Sewanee ALUMNI NEWS

Volume XXII, No. 1 February 15, 1956

The Vice-Chancellor's Page . . . .

Excerpts from Remarks Made at a Meeting of Sewanee Bishops.

On August 2, 1867, Sewanee's first semi-permanent chapel was begun. It was called St. Augustine's Chapel in honor of St. Augustine's College at Canterbury, England, which assisted Bishop Quintard in raising the money which made possible the beginning of actual operations in the University. That little building was 32 feet by 24 feet in the nave and had a chancel of 12 feet by 16 feet. The opening ceremonies were held in St. Augustine's Chapel on September 18, 1868; and more significant than that, even the first classes were held in that Chapel. Certainly in those days no other structure could in so significant a sense be called the heart of the University. For forty-three years it continued to be the spiritual, and to a surprising extent the academic, center of the life of the school. Even after many other buildings had been erected Dr. DuBose taught Moral Science in the North Transept and General Kirby-Smith taught mathematics in the South.

From the beginning of the University every Vice-Chancellor has been inaugurated in the Chapel with a distinctly religious service; and every degree has been conferred in the Chapel in the name of the Father, and of the Son, and of the Holy Ghost; and every graduate has been sent on his way with a charge that he conduct himself with uprightness and integrity to the glory of God, to the honor of the State, and to the good name of this University.

By the time the University was half a century old eleven stone buildings for other purposes had been built, but the Chapel where the entire student body assembled more often than anywhere else, though enlarged nine times, "elongated like a telescope and extended like a Bedouin's tent," remained the plainest wooden structure on the campus. The inappropriateness of this was fully evident to the Board of Trustees, and they resolved to make the erection of a proper chapel to be called All Saints' Chapel the chief objective of the Semi-Centennial Celebration in 1907. Plans were drawn, money was raised, construction was started, and then a general financial panic occurred in 1907. When the Bank of Winchester, in which the unexpended Chapel Fund was on deposit, failed, construction had to stop, and the stark stone walls stood still uncovered when the Semi-Centennial was actually celebrated.

Soon thereafter a temporary roof was placed upon the unfinished structure and in this makeshift condition it has been in full use for nearly another half century. During that interval eleven more stone buildings have been completed, but the Chapel remains imperfect and inadequate, almost exactly as it was at the end of our first half century. Surely we must not let a hundred years go by without bringing that work to its proper consummation.

The Rev. George M. Alexander, dean-elect of the School of Theology, chats with Dr. Edward McCrady, vice-chancellor, at the winter meeting of the National Council of the Episcopal Church, of which both are members. With them are Harry L. Babbitt and Bernard J. Hellmann, St. Luke's students, present as observers from the seminary.

In 1904 Major Fairbanks said, "The intent has always been before the Trustees that the Chapel, when erected, should be the University's best and costliest edifice." No lesser distinction is compatible with the Chapel's significance in this Church University. I do not mean, of course, that God cannot be worshipped worthily in humble surroundings. God will respect the widow's mite if it is the best that she has to offer. What is important is that no one offer less than his own best to our Lord. Let us look at what we have built and are building for other purposes, and be sure that we deal not unworthily with God.

And let us delay no longer. If we can build a gymnasium and a new dining hall and several new dormitories, surely we can build a Chapel. And we must do it ourselves. We can ask others for dormitories, libraries, laboratories, etc., but the Chapel should be the work of the Church. All that we Episcopalians really need is the courage and the conviction to go after what is right. We can build whatever we ought to build. We need not be satisfied with admiring the chapels which Oxford and Cambridge found necessary and provided. We can do as well ourselves.

Just as the building of a proper Chapel was seen as the one most important goal for the Semi-Centennial Year, so we must see it again as the only proper climax for the Centennial. But this time we must not fail.

Cordially yours,

Edward McCrady

SEWANEE ALUMNI NEWS

Eighteen Bishops Agree On Chapel Completion

At Sewanee on December 13 and 14, there took place one of the most remarkable meetings in Sewanee's first century. Eighteen bishops gathered to discuss the completion of All Saints' Chapel and other matters touching on the welfare of the University. For such a number of busy men to leave their dioceses two weeks before Christmas was itself the best possible indication of the importance of the project.

The Rt. Rev. R. Bland Mitchell, Bishop of Arkansas and Chancellor of the University, presided. The Chapel, they decided, must be the work of the Church. Each bishop accepted an objective and bishops not present will be asked to join them. The completion of All Saints' Chapel will be a part of each bishop's address to his diocesan convention.

Methods of raising the sums will vary but in each case probably one of three plans will be used: special solicitation of large gifts from persons particularly interested, subdivision of the goals to parishes within the dioceses, and third, separate capital campaigns for the chapel alone or linked with other diocesan needs.

Ten dioceses have already taken action on the chapel plans. Tennessee responded to Bishop Barth's call "to accept her part" and will make a $50,000 gift from the diocese's capital funds campaign for $500,000. Louisiana requested that the sanctuary and east window be made a memorial to Bishop Leonidas Polk. Atlanta's Council gave unanimous consent to the diocese's Sewanee Committee to raise $31,600 in 1956 and 1957 under the chairmanship of retiring trustee Philip Alston, Jr. A number of year-end gifts came from Atlanta for this purpose. Texas has accepted its share of the goal.

Florida allocated $25,000 of the Juhan Youth Fund-Florida Episcopal Foundation now being raised. Mississippi will defer action until 1957, according to Bishop Gray's statement to his council in January. Alabama will pay its share in two annual installments. Arkansas approved an All Saints' objective for a minimum of $15,000. West Texas placed its new suffragan, the Rev. R. Earl Dicus, '36, in charge of raising its objective of $30,000, voting to defer a planned capital funds campaign of its own to give priority to the chapel. In South Florida, largest of the owning dioceses, an executive committee voted to incorporate its share in a diocesan capital funds campaign of approximately $750,000.

Ford Grants $301,500 To the University

The Ford Foundation included the University of the South in its unprecedented half-billion dollar gift to hospitals and colleges. Sewanee received not only the standard grant based on its annual faculty payroll, a grant similar to that which went to 614 other accredited institutions of higher learning, but also received a "bonus" grant of nearly $100,000 for the meritorious efforts it has made in recent years to advance its faculty salaries.

It ought to be noted that the benefactions of Mrs. Alfred I. duPont to Sewanee in the past decade, the bulk of them specifically earmarked for increases in faculty salaries, were unquestionably a controlling factor in qualifying Sewanee for the additional sum. $287,500 went to the educational enterprise and $14,000 was allocated to the Emerald-Hodgson Hospital, owned by the University and operated for the welfare of six surrounding counties.

The major portion of the grant—slightly less than $200,000—must be placed for at least ten years in the permanent endowment of the University. Considerable latitude is allowed in the use of the rest.

First row: Bishops Carruthers of South Carolina, Dandridge (retired) of Tennessee, Mitchell of Arkansas, Vice-Chancellor McCrady, Bishops Juhan of Florida, Jones of Louisiana, and Cole of Upper South Carolina. Second row: Bishops Stuart of Georgia, Marmion of Kentucky, Louttit of South Florida, Barth of Tennessee, Baker, Coadjutor of North Carolina, Carpenter of Alabama, Claiborne of Atlanta, Brown, Coadjutor of Arkansas, West of Florida, Mason of Dallas, Bram, Suffragan of South Florida, who died on February 9, and Vander Horst, Suffragan of Tennessee

Sewanee Alumni News

SEWANEE ALUMNI NEWS, issued quarterly by the Associated Alumni of THE UNIVERSITY OF THE SOUTH, at Sewanee, Tennessee. Entered as second-class matter Feb. 25, 1934, at the postoffice at Sewanee, Tenn., under the Act of March 3, 1879.

FEBRUARY, 1956
VOLUME XXII, No. 1

MEMBER AMERICAN ALUMNI COUNCIL

ARTHUR BEN CHITTY, '35 ..... *Editor*
E. N. CHITTY ..... *Associate Editor*
FRANCIS X. WALTERS, '56
St. Luke's Editor

The Associated Alumni Officers
W. MICHAUX NASH, '26 .... *President*
J. C. BROWN BURCH, '21 .. *1st Vice-Pres.*
MOULTRIE BURNS, '31 .. *2nd Vice-Pres.*
REV. AL P. CHAMBLISS, '40 .. *Rec. Sec'y*
DUVAL G. CRAVENS, JR., '29 ..*Treasurer*
ARTHUR BEN CHITTY, '35
Executive Director

Committee Chairman
STANYARNE BURROWS, '29 .. *Admissions*
JAMES G. CATE, JR., '47 ..... *Classes*
E. RAGLAND DOBBINS, '35 ..... *Regions*
MALCOLM FOOSHEE, '18 .. *Foundations*

St. Luke's Alumni
REV. ROBERT F. COWLING, '50, *President*

Sewanee Military Academy
EDGAR T. MCHENRY, JR., '52 ..*President*

Matchless in Philanthropy

By ARTHUR BEN CHITTY

The gift of the Ford Foundation to private colleges in America is matchless in the history of philanthropy. Its influence for good in the nation is almost incalculable, not only from the standpoint of the gift itself but for the fact that it focuses attention on the plight of the nation's institutions of learning and their underpaid faculties.

It ought not be overlooked, however, that this grant, large as it was, does not solve the problem. The annual salary of the college teacher will be raised between $100 and $200 by 1958 as a direct result of the transfer of the $210,000,000 which will be made in the next two years. The total Ford gift is about one-third of what the colleges of the nation need *every year*. The actual income from the Ford gift —about $12 million a year—constitutes only 2 percent of the $600,000,000 in gifts needed annually by America's private educational institutions. In 1955, America's private colleges raised $500,000,000, or 5/6th of what they needed. Income from the Ford gift, had it become effective in 1955, would have raised college gift-income from 83.3 percent to about 85.3 percent of its estimated needs.

Commencement, 1956

St. Luke's Day	June 7
Trustees' Meeting	June 8
Alumni Day	June 9
Baccalaureate Sunday	June 10
Commencement Day	June 11

A Great Spirit

In death as in life, Phil Whitaker served Sewanee. Appended to the front-page announcement in the Chattanooga *Times* of his sudden passing was the request of the family that gifts to All Saints' Chapel be made in lieu of floral offerings. About seventy people sent almost $1,000 to the completion fund, the increasing of which for several years has been a personal hobby of Phil's.

Philip Bailey Whitaker had a talent for inspiring leadership, a gift for articulate speaking, and a spirit of great nobility and charm. Sewanee's eternal dilemma is exemplified in Phil Whitaker. When a great spirit develops, his loss is so tragically and so keenly felt! The Whitakers are a Sewanee family and probably three-fourths of the living alumni of the University have known one of its members. To Mrs. Whitaker, and their son, Phil, Jr., '55, and to Kenneth, '20, to Kenneth, Jr., '43, to James, '52, to their families and to a list of Whitaker relatives among the alumni group go heartfelt sympathy from those to whom his life was an inspiration.

MR. KAYDEN AND GEN. WILLIAMS

Eugene M. Kayden, elected professor emeritus of the department of economics by the regents in November, is shown here with General L. Kemper Williams, '08, who retired as chairman of the board of regents last June. Professor Kayden was cited for "unsparing devotion to the profession of teaching, never-ending search for truth in his broad fields of learning, stimulation to the minds of his students" and for contributing "to the high standing of this University in the academic world." Mr. Kayden is teaching one seminar in economics this semester and is translating classic poetry and prose of his native Russia into English.

On the Cover

How much is a faculty worth? There are several ways of computing the value of fifty-two people. The Ford Foundation has come up with a tentative amount which deserves examination. If we presume this philanthropic agency would not give *more* than a faculty is worth then we may assume that its directors felt the Sewanee faculty is worth at least $287,000. This is approximately $5,519.23 per man or $35.94 per pound of professor. In the last amount we do not count Mr. Abbott Martin, whose weight would throw the whole calculation off.

We don't want to argue with the Ford Foundation (indeed, such a wish could hardly be farther from our thoughts) but we submit that *this* faculty is worth a great deal. Having a constitutional right to an editorial opinion (let's see, where *is* that Article?), we say here and now: we think it's the best!

First row, left to right: Dr. John M. Webb, acting dean of men (history); Dr. Gaston S. Bruton, dean of administration (mathematics); Dr. Charles T. Harrison, dean of the college (English); Dr. Edward McCrady, vice-chancellor; John Hodges, head of the University Library; Dr. Bayly Turlington (classical languages). *Second row:* Dr. Shubael T. Beasley (German and Spanish); Dr. Ben F. Cameron, director of admissions; Dr. David B. Camp (chemistry); Alain de Leiris (fine arts); Robert A. Degen (economics and business); Maj. James H. Raddin (air science); Capt. G. Terry Gant (air science). *Third row:* Dr. Harry C. Yeatman (biology); Dr. Stratton Buck (French); Dr. James M. Grimes (history); Arthur B. Dugan (political science); Marvin E. Goodstein (economics and business); Lt. Charles C. Paty (air science). *Fourth row:* Abbott C. Martin (English); Dr. H. Malcolm Owen (biology); Dr. Maurice A. Moore (English); Hugh H. Caldwell (philosophy); Dr. A. Scott Bates (French); Capt. Arthur W. Bates, Jr. (air science). *Fifth row:* David E. Underdown (history); Frederick H. Harris (history and political science); Dr. Hasell T. LaBorde (mathematics); Dr. John S. Marshall (philosophy); Brinley J. Rhys (English). *Sixth row:* The Rev. David B. Collins, University chaplain (religion); Roy B. Davis (chemistry); Dr. A. Timothy Pickering (Spanish); Dr. Edmund Berkeley (biology); William H. Archer (Spanish and French); Dr. Frederick R. Whitesell (German); Henry W. Smith (forestry). *Seventh row:* Paul S. McConnell (music); James T. Cross (mathematics); Dr. H. Stanley Thames (political science and history); Charles E. Cheston (forestry); Dr. Gertrude Van Zandt (chemistry).

Not pictured: Charles O. Baird (forestry); the Rev. Dr. Wilford O. Cross (religion); Dr. John B. Dicks (physics); T. Seymour Long (English); Dr. Robert L. Petry (physics); the Rev. Dr. J. Howard Rhys (Greek); Dr. Claude Sauerbrei (Latin); Dr. Monroe K. Spears (English); Dr. James E. Thorogood (economics and business); Lt. Col. Sam Whiteside (air science).

On the Mountain . . . .

Basketball Team Has Winning Year With 11-9

By Frank Martin

An upset 76-72 victory over powerful Mississippi State highlighted a victorious season for Sewanee's sharp-shooting hoopsters. And for the first time in recent years, a Sewanee basketball team seemed sure to end the season with a national ranking.

Among small college teams, according to statistics of the National Collegiate Athletic Association, Sewanee, at the end of 14 games, was in 6th place in the nation in team defense. For the season Sewanee's opponents scored an average of 60.5 points per game while Sewanee scored an average of 69.4 points. Vanderbilt made a higher score against top-ranking Kentucky than against Sewanee's tight defense.

Four characteristics of the Mississippi game have been typical of the Tigers since the season opened on December 1: excellent coaching, fast, aggressive play, high scoring by guard Joe Alligood, and strong support from the spectators.

Coach Lon Varnell has turned out another of his smart, smoothly working outfits this year and has welded a combination of two seniors, two juniors, and two freshmen into one of the best small college teams in the South.

State felt the keenness of Varnell's basketball mind as the wily mentor shuffled his six first line players in and out of various combinations throughout the game and kept the Maroons constantly expecting the unexpected. Varnell has consistently used seniors Steve Green and Joe Alligood at guard and junior Larry Heppes at forward. (Green is the captain and Alligood the alternate captain of the team.)

Two six and one-half foot freshmen, Dick Dezell (younger brother of last season's captain, Jim) and Jim Roberts, have alternated at center and forward. Sometimes they are both in the game together, sometimes one or the other is at forward, or perhaps at center. Most versatile man of the six is junior Jack Banks, who can play any position on the court with speed and almost reckless abandon.

Coolest man on the floor and top scorer for the evening in the Mississippi State-Sewanee contest was little Joe Alligood, who stands well under six feet, a midget in these days of super tall hoopsters. He is no midget in the scoring department, however, and is far and away Sewanee's high point man. Working from the guard position, Joe makes most of his field goals from the outside and possesses an uncanny eye for the long, looping type of basket. He scored 32 points against State, his second best performance. His best was in the Howard game at home, when he netted 34 points, a Sewanee home game record. Joe in 20 games tallied 374 points, an average of 18.7 per game. Following him are Heppes with 277 for a 14.6 average and Green with 221 for an 11.1 average.

School spirit has undoubtedly had a lot to do with Sewanee's winning record. The gym has been filled with students and noise at every home game. The end of the State game saw one of those rare sights in these days of sophisticated college students: jubilant Sewanee men swarmed on the court and carried victorious coach Varnell off on their shoulders.

The Tigers defeated Mississippi State, Oglethorpe, Millsaps (twice), Howard, Transylvania, Lambuth (twice), Chattanooga (twice), and Southwestern. Sewanee lost to Vanderbilt, Howard, Birmingham-Southern (twice), Southwestern, Mississippi College, Tusculum, Transylvania, and Centre.

Sewanee's 1955-56 cage team racked up a record of 11 wins against 9 losses. Although two of the starters graduate, some promising freshman material augurs well for next season.

Gift Income Over $1,000,000

The University of the South, which in 1954 placed twelfth in the nation in total gift income among men's colleges (Harvard first, Wesleyan second, Yale third), smashed its own record in 1955. With $1,130,177 for the calendar year just closed, this Episcopal-owned institution of 570 students topped its 1954 high of $969,138 by 15 percent. The '55 figure does not include a $301,000 bonus grant by the Ford Foundation announced in December.

Principal gift item in Sewanee's total was $920,136 received for its capital fund campaign. The Sewanee Centennial Fund with $2,449,028 in hand, now seems assured of passing its $2,800,000 at least a year ahead of its June 1957 deadline. The next largest category was "Sewanee-in-the-Budget" of Episcopal parishes and dioceses which overreached its $100,000 goal by 20 percent for a total of $119,742. In addition, there were offerings taken for theological education on the fourth Sunday of January 1954 which came to $27,006. Bishop Frank A. Juhan is chairman of the Sewanee Centennial Fund and Hinton F. Longino is chairman for Church Support.

Gifts to the University-owned Emerald-Hodgson Hospital came to $14,725 for general purposes and to $34,867 for its pediatric clinic. Miscellaneous undesignated gifts for operating expenses amounting to $14,700 (including several significant corporation gifts) accounted for the rest of the total.

Captain Kline Heads Air Service

With the completion of the new Percival Elliott Huger Hangar at Jackson-Myers Field, an air service is being installed by Wendell F. Kline, USN (retired), manager of the University of the South Airport. Captain Kline is former skipper of the U.S.S. Guadalcanal and of a naval air station at Corpus Christi and is now president of the Sewanee Civic Association.

The "field above the clouds" is one mile northeast of the campus on the old Monteagle road. The turf landing strip is 2,800 by 200 feet at 1,950 feet above sea level.

Flight lessons, air taxi, and air parcel services, storage, fuel, oil, and car rentals will be offered. Captain Kline is naval aviator No. 3730 and holds civil aeronautics administration certificates as commercial pilot and flight instructor. He has lived at Sewanee since 1949 and is owner of the former Will Percy place, "Brinkwood," overlooking Lost Cove. He wants to hear from a licensed airman desiring to make a professional connection with the airfield.

New Book by Marshall

Dr. John S. Marshall, head of Sewanee's philosophy department and one of the faculty's most prolific authors, has completed at the University Press his third book in six years. It is *Hooker's Theology of Common Prayer.*

Temporary Seminary, Kirby-Smith's *Powhatan* Burns to Ground

A fire of unknown origin totally destroyed Sewanee's temporary theological classrooms and offices in Powhatan Hall on Monday evening, February 13. Students, nineteen of whom lived in the building, were at supper when the alarm sounded. By the time water could be brought to the blaze it was far beyond control and the former home of General Edmund Kirby-Smith was a heap of ashes. Nothing was saved.

Although the value of the building, a little over $20,000, was covered by insurance, most of the possessions of the theological students were not. To a man they were reduced to the clothing on their backs. Class notes, typewriters, theses, thousands of dollars worth of books—these were the real losses of the fire.

Bishop Edmund P. Dandridge, acting dean, has sent a letter to friends of the seminary, asking for gifts to the dean's discretionary fund, out of which the students can buy necessary clothing and books. The day had been warm and the theologs were at Gailor Dining Hall without their overcoats.

Checks and Records Lost

The dean's office suffered serious losses. Numerous checks from Theological Education Sunday (January 22) were on Bishop Dandridge's desk awaiting his personal acknowledgment. There is no way of knowing from whom they came or what the amounts were. There was some current correspondence unacknowledged.

Completely irreplaceable was an old faculty minute book, dating from the beginning of the seminary, containing the grades of all the early students. Fortunately some of the information as to spellings of names and dates of attendance had been transferred to other records in recent research on the alumni directory.

The Rev. M. Bowyer Stewart, teacher at Western, Nashotah, and General seminaries, is linked to Sewanee in many ways. He met his wife on the Mountain, he has taught in both the summer Graduate School and in St. Luke's regular session, his son John, '51, winner of two National Science fellowships, is a research physicist with General Electric, and both of his daughters are married to Sewanee men. He this year celebrated the fiftieth anniversary of his ordination. He has had in his classes about 20 percent of the clergy of the Episcopal Church.

Like Father . . . .

The Rev. Fred G. Yerkes, Jr., '35, has set up at Sewanee a $5,000 scholarship in memory of his father, the interest to be used for an applicant for Holy Orders, preferably from the Diocese of Florida. Already in the catalogue is a similar scholarship set up by the father in gratitude for the ministry of his son, archdeacon for rural work between Starke, Florida, and the Gulf coast.

Tennessee Williams Gives Memorial Room To Seminary

Tennessee Williams, Pulitzer-Prize-winning dramatist, has given $1,000 to the seminary for a dormitory room in memory of his grandfather, the late Rev. Walter Edwin Dakin, class of '97. The memorial room will be in St. Luke's Hall.

The famous playwright, whose childhood name was Thomas Lanier Williams, has long been interested in Sewanee. His grandfather regularly spent summers on the Mountain with a daughter, Edwina Dakin Williams, Tennessee's mother. The retired Episcopal clergyman was the oldest Sewanee alumnus at the time of his death last February 15 at the age of 97. He served parishes in Tennessee, Mississippi, and Ohio.

Dakin Room is First

The Dakin room is the first such memorial to be established in the reconditioned St. Luke's Hall. Bishop Edmund P. Dandridge, acting dean of the School of Theology, thinks that such rooms will have value in reminding successive generations of students of those who have gone into lives of service from St. Luke's. Gifts from individuals for memorial rooms are welcomed: $1,000 for a dormitory room, $2,000 for an office, $3,000 for a classroom. Bishop Dandridge, acting dean, will be glad to discuss details with donors.

Library and Auditorium Memorials

Two other memorials have been designated. The library is the gift of friends of the Rev. William W. Shearer of Lookout Mountain in recognition of his parish work. The auditorium will be named for Miss Ursula Grosvenor of Southern Pines, North Carolina, whose $250,000 bequest is the largest yet received by the seminary.

Professor J. H. W. Rhys chats with a workman about the renovation and enlargement of old St. Luke's Hall.

Bishop Dandridge, acting dean, discusses seminary welfare with theolog James B. Armstrong of Houston, Texas.

With Sewanee Clubs and Chapters . . . .

New York Meeting To Honor Polk

The John H. P. Hodgson Chapter of Sewanee alumni in New York will hold its annual meeting at the Harvard Club on April 10, the 150th anniversary of the birth of Bishop Leonidas Polk. The Vice-Chancellor will be present to bring greetings from the Mountain and the address will be given by the Rt. Rev. J. G. Sherman, suffragan bishop of Long Island and president of the Anglican Society. John H. Duncan is president of the biggest and oldest of the alumni chapters and W. Gilbert Dent is secretary.

Washington to Hear McCrady

Washington alumni will have their annual dinner meeting on April 9 with the Vice-Chancellor as honor guest. Robert M. Gamble, '34, is in charge of arrangements.

Dallas Plans Cavalcade

Alumni and friends of Sewanee in Dallas have evolved plans to acquaint influential clergy and laymen of the diocese with the University of the South. The educational effort includes regular mailings from Sewanee to a large list of representative Episcopalians and to all clergy of the diocese. An expense-paid trip to the Mountain for key clergy and laymen is included in the planning. Dr. Andrew B. Small, '27, trustee of the University, is one of the moving spirits, with help from the Henry Corteses, Senior, '16, and Junior, '39, and Michaux Nash, '26.

Mobile Entertains Students

Mobile alumni entertained four Sewanee debaters in town for the Azalea Tournament at Spring Hill College early in February, held coincidentally with the annual Mardi Gras celebration. The Rev. Francis B. Wakefield, Jr., '23, president of the chapter, arranged invitations to dinner and a Mardi Gras ball for Kirkman Finlay, Bob Wright, Stokeley Holland, Franklin Sharp, and their advisor, the Rev. Jonas E. White, '52, and invited Mr. White to preach at All Saints' Church.

New Orleans Sees Air Force Band

The Air Force ROTC Band for the third year marched in the honor position immediately preceding the king's float in the Rex parade at Mardi Gras in New Orleans. Approximately forty members of the band and color guard were accompanied by Charles Galbraith, theological student and band director. The students received invitations to the Rex Ball and participated in other Mardi Gras festivities.

New York, Pittsburgh, Philadelphia, and Buffalo Note National Christian College Day

Four colleges historically associated with the Episcopal Church—Hobart, Trinity, Kenyon, and Sewanee—will join again this year in the celebration of National Christian College Day on April 15. At four cathedrals in New York, Philadelphia, Pittsburgh, and Buffalo special services will be held with alumni of the four colleges marching in the procession and participating in the service.

Speakers will be the Rev. George M. Alexander, dean-elect of St. Luke's, who will deliver the sermon at St. John the Divine in New York; Dr. Gordon Keith Chalmers, president of Kenyon, at Pittsburgh; Rt. Rev. Oliver J. Hart, bishop of Pennsylvania, at Philadelphia; and Albert Holland, vice-president of Trinity, at Buffalo.

The four colleges will distribute to churches throughout the country which request them a descriptive insert to go in parish bulletins. For ten years the institutions, which have much in common, have been cooperating in joint public relations and advertising.

The Rev. Lee A. Belford, '35, is Sewanee's chairman for the New York service. He teaches in the School of Education of New York University.

Nashville Has Dinner, Luncheon

The Sewanee Club of Nashville has been making capital of the new Sewanee-Vanderbilt basketball series by staging a social event each year before the game. This year a Dutch-treat cocktail party and buffet dinner was organized by retiring president James W. Moody, Jr., '42. A sellout crowd buzzed through elegant old Belle Meade Mansion speculating on the prospect of an upset. Vanderbilt, with one of its greatest teams, won handily a game which Sewanee could lose without dishonor.

In January the club held a quarterly luncheon with Vice-Chancellor C. Madison Sarratt, H'48, of Vanderbilt University, as speaker. William D. Hail, '48, is president.

Houston Stresses Church Support

Houston alumni renewed activity with a meeting on January 23 to hear Kelsey Lamb of Beaumont, trustee and parent of two alumni, speak on Church Support, and a luncheon meeting on February 27 at the Insurance Club at the Ben Milam Hotel. Plans are being discussed for a party with wives and dates soon after Easter. Irl R. Walker, Jr., "47, is president of the chapter. The committee working on Church Support consists of William C. Buschardt, A'36, J. B. Adoue, '98, E. B. Duggan, Julius G. French, '32, and William Bomar, '52.

Atlanta Club Entertains Students and Friends

In Atlanta, parent city of the "Sewanee Club" idea, a reception at the Piedmont Driving Club on December 18 honored students of SMA, the college, and of St. Luke's. Of 75 guests, ten were prospective students who met the director of admissions, Dr. Ben F. Cameron of Sewanee. Dudley C. Fort, '34, was in charge. Music by Graham Jackson enlivened the affair. Officers of the club are Thomas G. Linthicum, '23, president, Richard R. McCauley, '42, vice-president, Alan P. Yates, '44, secretary, and William C. Duckworth, '40, treasurer. The executive board includes alumni E. Ragland Dobbins, '35, Ralph Peters Black, '01, Dr. Evert A. Bancker, '22, Hugh W. Fraser, Jr., '24, and Louis S. Estes, '19; parents Justice T. Grady Head and John W. Talley; and the Rev. Norman Gore.

New Record Set as 1,081 A

(M) indicates Memorial Gift
*indicates donor deceased
(B) indicates Bequest

1882
Rev. N. B. Harris (M)

1883
Judge H. M. Garwood (M)
Rev. John A. Harris (M)

1887
John H. P. Hodgson (B)
Dr. J. Houstoun Johnston
Charles P. Mathewes

1888
Joseph B. Jones

1893
A. Sessums Cleveland (M)
William D. Cleveland, Jr.

1894
Dr. William Egleston (B)
Dr. Robert W. B. Elliott
Joseph C. Fargo
Henry T. Soaper
James C. Watson

1895
Spruille Burford
Very Rev. J. Wilmer Gresham
Dr. R. M. Kirby-Smith
Rev. Henry E. Spears
Rev. Caleb B. K. Weed

1896
Alexander G. Blacklock
Francis G. Hogan
Robert Maxey
Rev. Thomas P. Noe
Roland J. Pickett
Richard S. Rust, Jr.
Dr. Oscar N. Torian
Dr. William Weston

1897
Richard W. Hogue
Thomas Mather

1898
Dr. Robert S. Barrett
Rev. Walter E. Dakin (M)
George C. Edwards
Judge Bayard B. Shields
Rev. Alvin W. Skardon
Rt. Rev. Albert S. Thomas

1899
Rev. Francis W. Ambler*
Harbert W. Benjamin
Rev. William S. Claiborne (M)
Clarkson Galleher (M)
Robert Jemison, Jr.
Dr. Henry S. Keyes (M)
Frank K. Lord
Dr. Maurice Rosier (M)
Henry G. Seibels
Rev. William P. Witsell

1900
Milton Bacon (M)
Capt. James A. Bull (M)
Richard P. Daniel
Very Rev. Raimundo deOvies
Dr. J. G. deRoulhac Hamilton
Bradley B. Hogue (M)
Lucien Memminger
Ralph J. Nesbit (M)
Karl W. Selden
David A. Shepherd
Dr. Charles N. Watts
Lawrence M. Williams (M)

1901
John Campbell Avery (M)
Ralph P. Black
Preston S. Brooks, Jr. (M)
Col. Henry T. Bull
George P. Egleston
Rev. G. Hendree Harrison (M)
Ringland F. Kilpatrick (M)
James Tift Mann (M)
Dr. James T. Williams, Jr.

1902
Rev. John N. Atkins
Rev. John C. Goodman (M)
Rt. Rev. Walter Mitchell
Dr. Gilman Joseph Winthrop (M)

1903
Rev. Dwight F. Cameron
G. Bowdoin Craighill
Jesse B. Daggett
Thomas Evans
Dr. Webster P. Ezzard
Dr. Zachary J. Francez
Heinrich L. Habetz
Richard L. Lodge
Rev. R. Maynard Marshall
John P. Neff
Coles Phinizy (M)
Dr. John R. Pow
Herbert E. Smith
J. Bayard Snowden
Dr. F. Lyman Wells

1904
George William Croft (M)
Dr. J. Gant Gaither
Capt. William J. Hine
Raymond D. Knight
William W. Lewis
Courtenay T. Lindsay (M)
Rev. George M. Macdougall
Rt. Rev. Henry D. Phillips (M)
Dr. John R. Sheldon
Jesse Louis Suter (M)
Wesley E. Wheless

1905
Thomas E. Dabney
Rev. Emile S. Harper
Rev. H. L. Hoover
James M. Hull
Lillo S. Munger
Rev. Wilmer S. Poynor
Rev. Prentice A. Pugh
Stanley Trezevant* (M)
Rt. Rev. Hunter Wyatt-Brown (M)

1906
Robert E. Bostrom
Col. John L. Clem, Jr.
Dr. Marye Y. Dabney
Col. William G. deRosset
James F. Finlay (M)
Dr. Frederick R. Lummis
Roger Wheless

1907
Bower W. Barnwell
John L. Cobbs, Jr.
David R. Dunham
Ford P. Fuller
Henry M. Gass (M)
Rev. Joseph H. Harvey
Rev. Lyttleton E. Hubard
Monro B. Lanier
David Lynch (M)
Rev. George B. Myers
Thomas W. Palmer
Charles McD. Puckette
J. W. Scarbrough
Samuel M. Sharpe
Henry B. Sparkman
Rev. Henry W. Ticknor
George L. Watkins
Marcellus S. Whaley

1908
S. Marshall Beattie (M)
Earle R. Greene
John B. Greer
John G. Hazlehurst
Sorsby Jemison
Dr. Thomas W. Martin
Rt. Rev. R. Bland Mitchell
Albert H. Wadsworth
Dr. Thomas J. Walthall (M)

1909
Rev. A. G. Branwell Bennett
Thomas A. Cox, Jr.
Judge Carey J. Ellis
Kenneth McD. Lyne
Rev. Newton Middleton
Gen. L. Kemper Williams
Silas Williams (M)

1910
G. Wilson Baltzell
Eric Cheape
George M. Feild
Dr. Alexander Guerry (M)
Benjamin D. Lebo
Dr. William B. Sharp
Henry J. Whitfield

1911
Alvin L. Browne (M)
Judge Benjamin F. Cameron
Jefferson M. Colston
Capt. Greer A. Duncan
Frank M. Gillespie
William H. Griffin
Rt. Rev. Frank A. Juhan
Dr. James T. MacKenzie
Edward A. Marshall
Burkett Miller
Rt. Rev. James M. Stoney
Rev. Henry A. Willey

1912
John E. Beattie
Lt. Gen. Alvan C. Giller
William M. Grayson
Frank N. Green
Mark C. Morrison
Dr. James N. Owens
Edwin Lyle Scruggs
Jack R. Swain
Edward P. Vreeland
Philip B. Whitaker* (M)

1913
Edmund C. Armes
Rev. Victor Hoag
Roland W. Jones
Dr. George L. Morelock
John E. Puckette
N. Hobson Wheless
Allison R. Williams
Lt. Col. George W. B. Wit

1914
Rev. Henry D. Bull
Ben J. Carter, Jr.
Godfrey Cheshire
Rev. Willis P. Gerhart
David Burton Griffin
Marion T. Meadows
Harry N. Taliaferro

1915
Rev. Ellis M. Bearden
William B. Hamilton
Rev. William T. Holt
Rev. Clarence H. Horner
William M. Reynolds
Rev. Henry Clark Smith

1916
Troy Beatty, Jr.
Charles C. Chaffee, Jr.
Henry C. Cortes
Maj. Gen. Joe N. Dalton
Roland W. Doty
D. P. Hamilton
Edgar L. Jones
Arthur G. Murphey
Rev. George Ossman
Col. John W. Russey
Benjamin R. Sleeper
Rev. H. Nelson Tragitt

1917
Dr. W. Rogers Brewster
Merlin K. Bruce
Leicester C. Chapman
Solomon L. Crownover
John P. Ferrill
Frederick M. Morris
Joe R. Murphy
Joe M. Scott, Jr.
Wilmer J. Thomas
Harding C. Woodall

1918
John C. Bennett, Jr.
T. Otto Buchel
Harry E. Clark
Malcolm Fooshee
Rev. Edward B. Harris
William G. Leftwich
William D. Mayfield
Noel E. Paton
Niles Trammell
Rev. Joseph R. Walker
J. Albert Woods
Eben A. Wortham

1919
James M. Avent
O. Beirne Chisolm
Louis S. Estes
Julien K. Moore
Laurence B. Paine

THESE CAME WITH CONTRIBUTIONS

From a doctor—"It has been twelve years and this is my first contribution! I hope I can show my appreciation in a regular fashion to a University which has given me so much."

From a vicar—"I won't prevent Sewanee from getting a good evaluation from the foundations. My checkbook shows a balance of $4.74 but the tithing box contains a $5 bill which I send."

umni Send Gifts to Sewanee

Edward M. Pooley

1920

William M. Barret
Harold E. Bettle
John Bell
Dr. John Chipman
John G. Dearborn
Rev. Hiram K. Douglass
W. Dudley Gale
Dr. W. Cabell Greet
Rev. David E. Holt
Quintard Joyner
Charles V. Lyman
Dr. Dean B. Lyman
Dr. B. B. Sory, Jr.
Rev. Charles L. Widney

1921

George K. Bradford
J. C. Brown Bureh
Rt. Rev. Thomas N. Carruthers
. Wells Covington
Walter B. Dossett
Rev. Moultrie Guerry
William R. Hagan
Thomas E. Hargrave
Lyman P. Hoge
William J. Knight
Rev. Capers Satterlee
Calvin K. Sehwing*
Hamilton Wallaee
G. Ceeil Woods

1922

Albert A. Bonholzer
J. Roriek Cravens
Charles D. Conway
W. B. Cuningham
Dr. Philip G. Davidson
R. H. Helvenston
Mrs. Vaughan L. Howard
Bob Phillips
A. A. Williams
John A. Witherspoon

1923

Rev. William Meade Brown, Jr.
Cunstall Cobbs
Leighton H. Collins
Dr. Franeis S. Dixon
Dr. Majl Ewing
. Burton Frierson
Rev. Edward B. Guerry
John F. Hunt
Edwin A. Keeble
Thomas G. Linthieum
Jack A. Milem, Jr.
. Allston Moore
Dr. Mauriee A. Moore
William B. Nauts
George W. Neville (M)
Frank H. Parke
Gordon S. Rather
Carl W. Sehumaeher
Edward B. Sehwing, Jr.
Rev. Franeis B. Wakefield, Jr.
Buford G. Wilson

1924

Seaton G. Bailey
Greene Benton, Jr.
Hugh W. Fraser, Jr.
Egbert Freyer*
Shockley C. Gamage
Eugene O. Harris (M)
Rev. George H. Harris
Rev. Eugene N. Hopper
Rev. Robert W. Jaekson
Ralph J. Kendall
Marion W. Mahin
Keith Short
Benjamin W. Sturdivant
Rev. George F. Wharton (M)

1925

Dr. John R. Eggleston
Rev. Franeis H. Craighill, Jr.
Rt. Rev. Dunean M. Gray
Roland Jones, Jr.
Fred B. Mewhinney
Lanee C. Minor
Wilson Norfleet
Rev. Early W. Poindexter, Jr.
William P. Witsell, Jr.
H. Powell Yates

1926

Rev. J. Hodge Alves
Garnett Andrews, Jr.
William A. Barclay
George H. Barker
Dr. Arthur N. Berry
Rev. E. Dargan Butt
N. Hamner Cobbs
Gilbert B. Dempster
Rev. James M. Diek
David St. P. DuBose
Robert F. Evans
Elliott D. Evins
R. Delmas Gooeh
Robert A. Haggart
D. Heyward Hamilton, Jr.
Coleman A. Harwell
Postell Hebert
Rev. Henry Bell Hodgkins
Van W. Knox, Jr.
W. Miehaux Nash
Thomas P. Noe, Jr.
Benjamin V. Pearman
Alex H. Pegues, Jr.
Curtis B. Quarles
Holton Rush
Daniel D. Sehwartz
Walker Stansell, Jr.
Dr. Melvin R. Williams
Rev. Leslie A. Wilson
Rt. Rev. Thomas H. Wright

1927

Dr. Frederiek H. Bunting
Robert P. Cooke, Jr.
Earl Guitar
Rev. Alex B. Hanson
Rev. Durrie B. Hardin
Quintin T. Hardtner, Jr.
Dr. Henry T. Kirby-Smith
Robert I. Nash
Ben H. Parrish
Dr. Andrew B. Small
Dr. James Robert Sory
Charles E. Thomas
Rev. William S. Turner
Thomas R. Waring, Jr.

1928

Robert M. Bowers
John L. Daggett
Joe Earnest
Kirkman Finlay
John K. Freeman
Rt. Rev. Girault M. Jones
Rev. Elnathan Tartt, Jr.
Henry O. Weaver
Paul A. Tate
James A. Townes
Rev. John C. Turner
George W. Wallaee, Jr.

1929

Alfred T. Airth
Charles E. Berry
Robert A. Binford
Charles M. Boyd
Maleolm C. Brown
John C. Bruton, Jr.
Franklin G. Burroughs
Stanyarne Burrows, Jr.
John H. Cleghorn
Donald H. Clement
DuVal G. Cravens, Jr.
William M. Cravens
William H. Daggett
Rev. Frank P. Dearing, Jr.
Julian R. deOvies
William B. Diekens
Frederiek R. Freyer
Fred Gilliam
James F. Griswold, Jr.
Rev. Jones S. Hamilton
Keith M. Hartsfield
Ashford Jones
Thomas O. MeDavid
Rev. Frederiek A. MeNeil
Franeis C. Nixon
Areh Peteet, Jr.
William C. Sehoolfield
Dr. George D. Sehuessler
Robert P. Shapard, Jr.
Dr. Curtis H. Sory
Warren W. Way, Jr.
Dr. Leslie J. Williams

1930

Dr. William J. Ball
Clinton G. Brown
Nash Burger
B. Melvin Craig
William B. Craig
Jaekson Cross
John S. Davidson
Charles C. Dudley
Clarenee Faulk
Dr. Thomas N. E. Greville
Rt. Rev. John E. Hines
Murray S. Hiteheock
John S. King, Jr.
Dr. Thomas Parker
Dr. Lanee C. Priee
Gus Rounsaville, Jr.
Dr. Roger A. Way

1931

Charles F. Baareke
James O. Bass
Perey C. Blaekman
Dr. William T. Braun, Jr.
Moultrie B. Burns
John H. Cobbs
Rev. George W. Goodson
Dunean C. Green
C. Riehard Kellermann
Dr. Randolph N. Long
Harris G. Lyman
Rev. Alfred St. John Matthews
Edward C. Nash
Jaek W. Sayles
Rev. Eldred C. Simkins
George A. Sterling
Milton C. Triehel
George David Walker
Rev. David W. Yates

1932

Stephen L. Burwell, Jr.
James E. Butler, Jr.
Rev. James S. Butler
Rev. Wood B. Carper, Jr.
Dabney Crump
Rev. Frank V. D. Fortune
Julius G. Freneh
W. Osear Lindholm
Carlisle S. Page
William T. Parish
Royal K. Sanford
J. Morgan Soaper

1933

C. Carlisle Ames
Rev. Olin G. Beall
Dr. C. Benton Burns
Dr. Randolph C. Charles
Bayard M. Cole
Lawrenee B. Craig
Rev. Theodore P. Devlin
Dr. DuBose Egleston
Robert W. Fort
Harry L. Graham
Thomas B. Henderson
Charles E. Holmes
Alonzo H. Jeffress
Dow E. Mallernee
Rev. John H. Soper
Fred D. Whittlesey
Rev. Hedley J. Williams

1934

John A. Adair
Emmett R. Anderton, Jr.
I. Rhett Ball
John P. Castleberry
Thomas A. Claiborne
J. Fain Cravens
Dudley C. Fort
Joseph E. Hart
R. Morey Hart
John I. H. Hodges
Preston Huntley
James P. Kranz
Andrew B. Rittenberry
M. Charles Stone
Rev. Thomas R. Thrasher
Theodore Joy Wagner, Jr.

1935

Dr. I. Croom Beatty, III
Rev. Lee A. Belford
Arthur Ben Chitty
Dr. Robert W. Daniel

AND THIS CAME WITHOUT A GIFT . . .

"A priest finds it difficult to tithe, support a family, and give to essential causes on $3,600 per annum. Our cupboard is bare. I cannot give now but I will not forget. I love Sewanee not only for what essentially it is in itself but also because it was the womb of a new birth for me. I was a free soul at Sewanee and for the first time felt the pulse of eternity."

E. Ragland Dobbins
W. Harding Drane
Rev. Edward H. Harrison
John A. Johnston
Quincy B. Love
Thomas O. Moxcey
Peter R. Phillips
Julian P. Ragland
Rev. Willis M. Rosenthal
Ralph H. Ruch
Paul T. Tate, Jr.
Lawrence F. Thompson
Dr. James E. Thorogood
Douglas L. Vaughan, Jr.
Dr. Cyril T. Yancey
Rev. Fred Yerkes, Jr.

1936

Rev. Cecil Alligood
George F. Biehl
Rev. Ralph A. Bridges
Frank J. Chalaron
Hiram S. Chamberlain, III
Rt. Rev. C. Alfred Cole
G. Bowdoin Craighill, Jr.
Richard L. Dabney
Rt. Rev. R. Earl Dicus
John R. Franklin
James D. Gibson
Charles W. Giraud
Frank H. Kean, Jr.
Col. Edmund Kirby-Smith
J. Coates Lear
Edward E. Murrey
Julius F. Pabst
James E. Reynolds
Maurel Richard
Rev. David S. Rose
Herbert E. Smith, Jr.
Sam Speakes
Rev. Louis O'V. Thomas
Richard B. Wilkins, Jr.
Rev. Harry Wintermeyer

1937

Frank M. Arnall, II
Dr. Clarence C. Bailey
Richard W. Bolling
Rev. Colin R. Campbell
Rupert M. Colmore, Jr.
Aaron W. Cornwall, Jr.
Dr. William G. Crook
Bertram C. Dedman
William S. Fleming
Augustus T. Graydon
Rev. R. Emmet Gribbin, Jr.
Archmandrite Antony (Hiram Gruber-Woolfe)
Theodore C. Heyward, Jr.
Dr. Walter M. Hart
Rev. Jack F. G. Hopper
Rev. Norman F. Kinzie
Very Rev. Cotesworth P. Lewis
Rev. Ben A. Meginniss, Jr.
Dr. Benjamin Phillips, Jr.
Samuel B. Strang
Rev. George R. Stephenson
Edward B. Vreeland
Rev. Hunter Wyatt-Brown, Jr.

1938

Rev. Lawrence Berry
Jefferson D. Copeland, Jr.
Frank M. Gillespie, Jr.
Dr. Daniel R. Gray
Norwood C. Harrison
Rev. Waties R. Haynsworth
Dr. Thomas V. Magruder, Jr.
Hendree Milward
Thomas T. Phillips
Clofton O. Prince, Jr.
James Ragland
Rev. James E. Savoy
Randell C. Stoney
William N. Wilkerson
Samuel B. Walton
Rev. Charles Wyatt-Brown

1939

Paul S. Amos
Rev. Cyril Best
Rev. Allen B. Clarkson
Henry C. Cortes, Jr.
Rutherford R. Cravens
Ben P. Donnell
Rev. James L. Duncan
Gilbert G. Edson
Alex Guerry, Jr.
O. Morgan Hall
Rev. Aubrey C. Maxted
Walter L. McGoldrick
Lt. Col. Leslie McLaurin
Richard Stanley Quisenberry
Edwin H. Reeves
Rev. Robert W. Turner
Rev. Russell W. Turner

1940

Rev. W. Prentiss Barrett
Dr. Shubael T. Beasley, Jr.
Walter R. Belford
Rev. Alfred P. Chambliss, Jr.
Albert L. Dade
William C. Duckworth
William M. Edwards
Joe Roy Hickerson
Rev. F. Newton Howden
Rev. Alexander D. Juhan
Rev. Richard A. Kirchhoffer, Jr.
Rt. Rev. Iveson B. Noland
Robert G. Snowden
M. D. Cooper Stockell
Rev. C. Harry Tisdale
James P. Willis
Dr. B. Wilmer Wing
Richard H. Workman

1941

Dr. Frank J. Ball
Maj. William D. Bratton
Rev. David J. Coughlin
Frank J. Dana, Jr.
Dr. Phillip W. DeWolfe
John H. Duncan
Dr. David P. Dyer
Rev. Fordyce E. Eastburn
Marshall J. Ellis
James V. Gillespie
Winfield B. Hale
Rev. William L. Jacobs
Thomas S. Jordan
Rev. George C. Merkel
deRosset Myers
William H. Skinner
William M. Spencer, III
Walker A. Tynes
Charles F. Wallace
Robert H. Woodrow

1942

Rev. Paul Dodd Burns
David Dunlop, IV
Stanhope Elmore, Jr.
Robert M. Fairleigh
Sterling Gerrard
Currin R. Gass
Dr. John A. Hamilton
Rev. Tracy H. Lamar
Louis R. Lawson
C. Caldwell Marks
Richard R. McCauley
James W. Moody, Jr.
Richard B. Park
Fred H. Phillips
Armistead I. Selden
Ashby M. Sutherland
Dr. Bayly Turlington
Thomas K. Ware, Jr.
Eugene N. Zeigler

1943

Rev. John M. Allin
Dr. H. Alexis Atkinson
Robert F. Bartusch
William O. Beach
Dr. W. B. Rogers Beasley
Rev. W. Armistead Boardman
Rev. Alexander W. Boyer
Frederic H. Butts
Rev. David B. Collins
Dr. H. Brooks Cotten
Paul E. Davidson, Jr.
William T. Donoho
Robert W. Emerson
William C. Grayson
Berkeley Grimball
Rev. Stanley F. Hauser
Dr. Edwin B. Herring
Rev. Irwin Hulbert
T. Ray Jones
R. Critchell Judd
Dr. Charles H. Knickerbocker
W. Sperry Lee
Dr. S. Blake McIntosh
Rev. James McKeown
Glenn H. Massey
Dr. E. Graham Roberts
Grenville Seibels, II
William W. Shaver
William Robert Terrell
Herbert Eugene Winn
Frank M. Walker
Thomas B. Walker, Jr.
Dr. David A. Lockhart
James L. Williams
Rev. Milton L. Wood

1944

Minter Y. Aldridge
Rev. Grover Alison, Jr.
Edward W. Carpenter
Rev. C. Judson, Jr.
Thomas R. Ford
George S. Herscher
Rev. Laurence B. Hicks
Neil W. Platter
Rev. Roddey Reid, Jr.
Edward K. Sanders
C. Hutcheson Sullivan
Rev. David J. Williams

1945

Kenneth P. Adler
Rev. George D. Clark
Dr. Fred F. Converse
Rev. Robert M. Cook
John A. Giesch
Rev. Eric Greenwood
Rev. R. Lansing Hicks
Douglass McQueen, Jr.
Rev. A. Malcolm MacMillan
William O. Nelson, II
John F. Scott, Jr.
Roy T. Strainge
Rev. Robert A. Tourigney

1946

Rev. Robert B. Greene
Ralph R. Banks, Jr.
John S. Bigler
George Gillespie (M)
Rev. Charles E. Karsten, Jr.
Rev. Edward B. King
Ernst Rust (M)
Rev. Warren H. Steele

1947

John C. Ball, Jr.
O"Neal Bardin
Pierre G. T. Beauregard
B. Snowden Boyle, Jr.
Dr. Albert P. Bridges
James G. Cate, Jr.
Rev. Charles T. Chambers
Rev. Kenneth E. Clarke
Rev. Miller M. Cragon
Leonidas P. B. Emerson
Neely Grant, Jr.
William Moultrie Guerry
Jerome B. Johnson
G. W. Leach
L. Valentine Lee, Jr.
Kenneth A. MacGowan, Jr.
John C. Marshall
Rev. Moultrie H. McIntosh
Alfred M. Naff
Dr. William R. Nummy
Peter O'Donnell, Jr.
Frank D. Peebles, Jr.
Jesse M. Phillips
Dr. Charles F. Pierce
Rev. James Stirling
Rev. George E. Stokes, Jr.
William G. Vardell, Jr.
Richard L. Wallens
Irl R. Walker, Jr.
Dr. John F. Waymouth
Porter Williams
Rev. Cecil Woods, Jr.

1948

John J. Avey, Jr.
Rev. James R. Brumby, III
George G. Clarke
Rev. George C. Estes
Dr. Allan D. Gott
William D. Hail
Hiram G. Haynie, Jr.
Blackburn Hughes, Jr.
Donald M. Johnson
George Q. Langstaff
Rev. Hugh C. McKee
Rev. Frank E. McKenzie
Rev. C. Eldred WcWhorter
Dr. Fred N. Mitchell
William C. Morgan
James H. Paul
James R. Pettey
Dr. Rex Pinson
Eugene D. Scott
H. Kelly Seibels
Rev. Martin R. Tilson
Alvin N. Wartman
Dr. Calhoun Winton

1949

Rev. C. FitzSimons Allison
G. Dewey Arnold
Robert M. Ayres
L. Graham Barr
Rev. William O. Boyd
Walter D. Bryant
William C. Buck
Lamar B. Cantelou
Dr. William G. Cobey
George C. Connor
Dr. Angus McD. Crook
Joseph D. Cushman
Rev. Robert L. Evans
Roland C. Gardner
John P. Guerry
Rev. George E. Haynsworth
Edward W. Hine, Jr.
Rev. Roderick H. Jackson
Rev. John R. Lodge
Harry C. McPherson
Ben Humphreys McGee
Dr. I. Armistead Nelson
Stephen E. Puckette
Edward D. Putman, Jr.
William T. Richter
William F. Rogers
Rev. Gregory A. E. Rowley
Dan D. Scott
Rev. Robert S. Snell
John S. Strang
Lt. Comdr. Robert C. Thweatt
Elbert Watson
Rev. J. Philson Williamson
Rev. Leslie E. Wilson

1950

John W. Arnold

W. Alan Babin
Rev. George C. Bedell
Rev. Jack M. Bennett
Charles M. Binnicker, Jr.
Dr. Wyatt H. Blake
Rev. E. Dudley Colhoun, Jr.
William H. P. Cowger
Rev. Robert F. Cowling
John David Crews
Joel T. Daves, III
Richard B. Doss
Leroy J. Ellis
Parker F. Enwright
Clarence J. Garland
Charles P. Garrison
G. Hoover Hamler
G. Selden Henry
Lewis H. Hill
James Otto Hill
Rev. Harland M. Irvin, Jr.
Walter Kennedy, Jr.
Rev. Fred W. Kneipp
Thomas A. Lear
D. Gilbert Lee
Rev. John H. Lembcke
John H. Marchand
W. Shands McKeithen, Jr.
Leonard B. Murphy
Alfred Orr
Walter B. Parker
Thomas F. Pickard
Harold M. Prowse
Rev. Harold F. Shaffer
Richard E. Simmons
Sedgwick L. Simons
Gordon R. Tyler
David G. Wiseman, Jr.
Lt. Emmons H. Woolwine
Rev. John C. Worrell

1951

Allen L. Bartlett, Jr.
James B. Bell
Rev. G. P. Mellick Belshaw
Fred H. Benners
John Gass Bratton
Henry D. Bull, Jr.
Rev. Robert O. Clement
William T. Cocke
Rev. Jack W. Cole
James M. Cunningham
Joseph C. Donaldson
Rev. J. Powell Eaton
Rev. W. Thomas Engram
Rev. James C. Fenhagen
Charles W. Hall
Maurice K. Heartfield
George W. Hopper
Rev. D. Holmes Irving, Jr.
Rev. Charles L. Keyser
Robert M. McKey, Jr.
Julian F. Neill
Herbert A. Philips
Philip H. Smith
Rev. Furman C. Stough
Paul K. Uhrig
David D. Wendel, Jr.
Russell H. Wheeler, Jr.
Rev. George Wharton, Jr.
Lyman W. Webb

1952

Dr. W. Reed Bell
Richard Allin
Rev. James W. Anderson
C. Garnett Ashby, Jr.
Neill Boldrick, Jr.
Hugh C. Brown
Rev. Edmund L. Browning
Lowndes Butler
John B. Davis
Fred W. Erschell
John R. Foster
Robert D. Fowler
Rev. Sanford Garner
Richard W. Gillett
Coleman Goatley
Edward W. Heath
Rev. William L. Hargrave
Rev. Lewis Hodgkins
B. Ivey Jackson
James L. C. McFaddin, Jr.
Rev. John R. McGrory, Jr.
Rev. Albert N. Minor
Rev. Donald G. Mitchell
W. Brown Patterson, Jr.
William E. Pilcher, III
Windsor Price
Rev. Robrt L. Saul
Edward S. Shirley
Robert L. Watson
Thomas H. Whiteroft

1953

Samuel H. Bennett
Richard T. Dozier
William E. Hunter
Kenneth A. Kerr
Lewis S. Lee
James H. McIntosh
Robert C. Mumby
Charles M. Sample
John E. Soller
Robert H. Steilberg
Thoburn Taggart, Jr.
Rev. Philip Werlein
Homer W. Whitman, Jr.
Bertram Wyatt-Brown

1954

Rev. Stephen Ackerman
R. Thad Andress
B. Gene Baker
William Frank Bridgers
John T. Broome
R. B. Clark
Henri deS. Clarke
W. Gilbert Dent
Gene P. Eyler
Paul J. Greeley
Charles M. Griffith
Robert B. Kemp
Charles M. Lindsay
Douglas R. Lore
George L. Lyon
Samuel McAneny
John W. McWhirter
Van Gene Mixon
Rev. Albert A. Nelius
William C. Prentiss
Joel W. Pugh
James D. Rox
William C. Rucker
William H. Savage
James M. Seidule
Joe P. Smith
John Tanner Smith
William H. Smith
Laurence S. Snelling
Rolf L. Spicer
Ray G. Terry
William Webb White
T. Manly Whitener, Jr.
John W. Woods

1955

John D. Alden
Joseph D. Anthony
Herbert T. D'Alemberte
Rev. David R. Damon
William T. Doswell
Robert L. Ewing
Robert F. Gillespie
Roger W. Jordan
Payton Lamb
James P. McHaney
Rev. Charles McKimmon, Jr.
Claiborne Patty, Jr.
Lee B. Sayre
Jackson C. Sibley

(*Continued on page* 15)

Gifts By Classes . . . .

January—December, 1955

Including Memorials to Alumni, Gifts by Alumni to Sewanee Centennial Fund, Scholarships, Emerald-Hodgson Hospital and Alumni Bequests.

CLASSES	LEADERS	NUMBER	AMOUNT
1882-1895	W. D. Cleveland, H. T. Soaper, Caleb B. K. Week	19	$105,121.40
1896	A. G. Blackloek	8	5,584.13
1897	Richard W. Hogue	2	45.00
1898	Bayard B. Shields	6	1,735.00
1899	Robert Jemison, Jr.	10	206.00
1900	Lucien Memminger	12	3,125.00
1901	Henry T. Bull	9	877.00
1902	Phelan Beale	4	35.00
1903	Herbert E. Smith	15	8,320.00
1904	W. W. Lewis	11	540.00
1905	Prentiee Pugh	9	385.00
1906	W. G. deRosset	7	370.00
1907	George L. Watkins	18	14,240.79
1908	John B. Greer	9	1,230.15
1909	Carey J. Ellis	7	1,435.00
1910	Eric Cheape	7	77.11
1911	F. A. Juhan	12	2,970.00
1912	Philip B. Whitaker*	10	1,435.00
1913	Edmund C. Armes	8	1,230.00
1914	W. P. Gerhart	7	292.00
1915	W. B. Hamilton	6	152.00
1916	George Ossman	12	2,621.00
1917	F. M. Morris	10	480.00
1918	Malcolm Fooshee	12	909.00
1919	O. B. Chisolm	6	245.00
1920	W. S. Stoney	14	2,047.25
1921	J. C. Brown Burch	14	2,324.00
1922	Charles D. Conway	10	695.00
1923	Gordon S. Rather	21	974.00
1924	Keith Short	14	561.00
1925	Roland Jones, Jr.	10	201.00
1926	Coleman A. Harwell	30	2,570.50
1927	William S. Turner	14	424.00
1928	Joe Earnest	12	765.00
1929	Stanyarne Burrows	32	6,287.50
1930	Thomas Parker	17	2,475.00
1931	John M. Ezzell	19	584.00
1932	Jay D. Patton	12	325.00
1933	A. H. Jeffress	17	2,931.00
1934	R. Morey Hart	16	1,362.66
1935	Ralph Ruch	19	927.00
1936	David S. Rose	25	1,113.00
1937	A. T. Graydon	23	803.50
1938	W. N. Wilkerson	16	2,650.00
1939	Alex Guerry, Jr.	16	277.00
1940	Theodore Stoney	19	344.00
1941	Phillip W. DeWolfe	20	1,025.00
1942	Ashby M. Sutherland	19	531.00
1943	Frank W. Greer	35	820.00
1944	Grover Alison	12	365.00
1945	William Nelson, II	13	220.00
1946	Charles E. Karsten	8	141.00
1947	James G. Cate	32	6,131.00
1948	Blackburn Hughes	23	362.00
1949	John P. Guerry	34	1,137.50
1950	Richard B. Doss	40	1,695.00
1951	Allen L. Bartlett, Jr.	30	366.00
1952	Brown Patterson	29	233.50
1953	Bertram Wyatt-Brown	14	193.50
1954	John W. Woods	35	277.00
1955	William T. Doswell	18	90.00
LATER		6	105.00
Sewanee Military Academy		66	2,204.00
Honorary		47	620,518.48
TOTAL		1,081	$820,716.97

Louis Hoff Scholars Continue Education

Nothing more clearly demonstrates the usefulness of endowed scholarships in colleges than the careers of the men who win them. The Louis George Hoff Memorial Scholarship has been awarded five times since it was established by Mr. and Mrs. Atlee H. Hoff in 1947 in memory of their son who lost his life in the Texas City disaster. The winners of the competitive awards have been J. Homer Dimon, '49, William Gatewood Webb, '50, O. Lewin Keller, '51, Fletcher S. Stuart, '55, and the present holder, Dick Dowling Briggs, '56.

Homer Dimon received his M.D. from Columbia in 1953, standing in the top fourth of his class. After a year at Fitzsimons Army Hospital, he served with the Air Force at the 97th Army Hospital in Germany. On his release next June, he will go to Massachusetts General Hospital where he has a residency in orthopedics.

Webb received his Ph.D. at Rochester in 1954, third in his class. He became a group leader at Southern Chemical Corporation in West Virginia and last June joined the Sterling-Winthrop Research Institute, Rensselaer, New York, as research associate in chemistry.

Keller went to Massachusetts Institute of Technology on a Rockefeller Foundation Fellowship and in his third year was awarded the Visking Fellowship, highest available to a senior candidate for a doctorate in chemistry. Leaving at midyear, he spent two years with the army at Edgewood Arsenal and has just reentered MIT as a research assistant to complete his degree.

Stuart is making uniformly high grades in the graduate school of biochemistry at Washington University, where he holds one of the top fellowships. Briggs plans to enter the school of medicine at the same university next year, having been awarded a fellowship.

Head of Sewanee's chemistry department and senior professor of the University is Roy Benton Davis whose reputation with deans of graduate schools is such that one of them said: "Transcript? The applicant doesn't need one if Davis says he's all right." Professor Davis is assisted by Dr. Gertrude Van Zandt, only woman ever to hold professorial status on a Sewanee faculty, and Dr. David Camp, now in his second year at Sewanee.

MOZART FESTIVAL

The 200th anniversary of the birth of Wolfgang Amadeus Mozart is being celebrated at Sewanee with three concerts by artists of the Chattanooga Symphony Orchestra. The all-Mozart series began on January 8 with a full audience in All Saints' Chapel hearing two symphonies and two concertos under the baton of Julius Hegyi, conductor.

To Robert Jemison, Jr. '99, Birmingham, civic leaders handed new laurels on December 8. The planner of some of the South's most imaginative real estate developments was honored by the Chamber of Commerce which proclaimed him its only member to devote fifty years of actice service to his community after being elected president of the local group. He is also the only Alabamian ever to serve as president of the National Association of Real Estate Boards, a post he held at the age of 33.

Opinions

In its own crisis about admission of Negroes to St. Luke's, Sewanee learned that there are as many shades of opinion on the subject of integration or segregation or desegregation as there are Sewanee men. The opinions of two Sewanee alumni were given widespread circulation in January.

Thomas R. Waring, '27, editor of the *Charleston News and Courier*, is the author of "The Southern Case Against Desegregation," published in the January issue of *Harper's Magazine* and widely quoted in the general press.

The Rev. Alvin Kershaw, '44, was the center of a storm at the University of Mississippi, when his invitation to speak at Religious Emphasis Week was withdrawn. He refused to agree not to discuss the question if it were raised by members of his audience.

Sewanee's honorary alumnus and former chancellor of Vanderbilt, Dr. Oliver C. Carmichael, H'38, is the president of the University of Alabama. The "Episcopal rector" of the news stories, who tried to stop mob violence there, is the Rev. R. Emmet Gribbin, Jr., '37.

Eastman Kodak

A check for $1,500 from the Eastman Kodak Company was one of numerous corporation gifts which helped make 1955 Sewanee's biggest. That corporation inaugurated a policy this year of sending $500 to the alma mater of each of its upper level employees. Sewanee's three graduates with Eastman are Martin Charles Stone, Thomas B. Rice, and W. Klinton Arnold, all with the Tennessee Eastman operation in Kingsport.

Information Sought For Alumni Directory

Mrs. Helen A. Petry, editor of the *Centennial Alumni Directory*, asks for help in locating the following alumni about whom the Alumni Office has little biographical information. Listed below for each alumnus are his matriculation number, home town, and last known address. Data desired are other colleges attended, occupation, military service, present address or date and place of death.

ENTERED 1924

3489 JARRELL Edward Wesley (Temple Tex)
3536 GREEN Joseph Franklin Jr (Chattanooga Tenn); Atlanta Ga
3537 WILLIAMS Harry Maxwell (Tyler Tex)
3539 COOKE Austin (Birmingham Ala)
3544 WASHINGTON James Sprague (Memphis Tenn)
3545 COLLOM George Curtis (Mart Tex); Knoxville Tenn
3561 MORGAN James Walter (Providence Ky); Berkeley Calif
3608 DUNN William Lyles (Etowah Tenn)
3611 JOHNSON Harold Antone (Savannah Ga)
3613 DuVERGEY Robert Edward (Monteagle Tenn)

ENTERED 1925

3683 WEST Milton Vance (Uvalde Tex)
3746 SMITH Neil (Dallas Tex)
3769 CALDWELL Russell D [Jerry Russell] (Essex Mo)
3781 McLEAN Charles Alney (Inverness Miss); Jackson Miss

ENTERED 1926

3785 WOLFE Morgan Cartwell Jr (Dallas Tex)
3787 NEILSON Robert Evans
3791 MOORE Vivien Dennis
3794 WEBB Thomas Dwight (Nashville Tenn); Atlanta Ga
Co-ed 23 McILHENNEY Louise Westfeldt Mrs (New Orleans La)
3828 YOUNG Augustus Eugene Jr (Cedartown Ga); Atlanta Ga

University Press Prints Carter's History

Never before has an Episcopal diocese had its history written by a Pulitzer Prize winner. But on November 16, 1955, at a 150th anniversary service in the municipal auditorium in New Orleans, there was placed on sale *So Great a Good* by Hodding Carter and his wife, Betty Werlein Carter, a sesquicentennial chronicle of the Episcopal Church in Louisiana. The well-indexed and annotated volume was printed by the University Press at Sewanee and has been highly praised in reviews. The first edition at $5.00 a copy is nearly sold out. Orders are being accepted by Bishop Girault M. Jones at Box 1301 in New Orleans.

With Sewanee Classes . . . .

Dr. S. Donald Palmer, '48, returns to the States with his family from Alaska this spring. He has been physician in charge of the Hudson Stuck Memorial Hospital at Fort Yukon.

Births

Nathan Harsh Brown, son of ARTHUR BEN CHITTY, '35, SN, on January 22, 1956, in Sewanee.

Battle Malone, son of DR. SHUBAEL T. BEASLEY, '40, DTD, on December 27, 1955, in Sewanee. Dr. Beasley is assistant professor of Spanish and German

Catherine Louise, daughter of the REV. J. DANIEL GILLIAM, '43, on October 27, 1955, in Thibodaux, Louisiana.

Margaret Dornan, daughter of the REV. J. STANLEY GRESLEY, '43, ATO, in Little Rock, Arkansas, in 1955.

James Porter, III, son of DR. J. P. MCNEIL, JR., A'43, on September 22, 1955. Dr. McNeil is a resident at the New York Hospital.

John Douglas, son of JOSEPH C. FULLER, '44, KA, on January 26, 1955, in Washington, D. C. Mr. Fuller is administrative assistant to Representative J. A. Haley of Florida.

Helen Jervey, daughter of JOHN C. BALL, '47, ATO, on February 17, 1956, at Sewanee. Mr. Ball, formerly with the Savannah River hydrogen project, is a junior at the School of Theology.

Frank Alexander, son of the REV. HARRY BELL DOUGLAS, '48, SAE, in December, 1955, in Tallahassee, Florida.

Philip Walton, son of the REV. HORACE W. FAIRBBROTHER, '49, on September 24, 1955, in Maryland.

Bryan Milner, Jr., son of BRYAN RUST, '49, ATO, in Columbus, Georgia, in May, 1955.

George Dibrell, III, son of the REV. GEORGE D. YOUNG, '49, ATO, on September 28, 1955. Mr. Young is in charge the Church of Our Saviour in Mandarin, Florida.

Mary Susan, daughter of the REV. WENDELL HAINLIN, '50, KA, on November 24, 1955. Her father is vicar of the Church of Our Saviour, Okechobee, Florida.

Peter Christian, son of DR. WILLIAM G. WEBB, '50, DTD, on November 9.

Mark Claude, son of the REV. CLAUDE GUTHRIE, '52, on November 22, 1955, in Pittsboro, North Carolina.

John Alexander, IV, son of LT. JOHN A. WITHERSPOON, III, '53, PDT, and grandson of JOHN A. WITHERSPOON, JR., '22, PDT, on November 10, 1955, in Elizabethtown, Kentucky.

Marriages

THE REV. WATIES R. HAYNSWORTH, '38, to Mrs. Ruth Ellsworth on October 15, 1955, in Charleston, South Carolina. Mr. Haynsworth is rector of St. John's Church in Charleston.

CHARLES ALFRED WHITE, '48, DTD, to Marjorie Ann Copher on February 11, 1956, in St. Louis, Missouri.

GEORGE BONDURANT ELLIOTT, '51, PDT, to Elizabeth Lee Buehrer on January 20, 1956, in Birmingham.

RHONNIE ANDREW DUNCAN, '52, KA, to Tommie Clare Standley on February 14, 1956, in Tampa, Florida.

ARTHUR E. W. BARRETT, JR., '55, KS, to Patricia Ruth Pickens on December 23, 1955, in Dallas, Texas.

MCGAVOCK DICKINSON BRANSFORD, '57, PDT, to Eleanor Frances Hovey on November 4, 1955, in Nashville.

Deaths

DR. JAMES HOUSTOUN JOHNSTON, A'83, C'87, DSc'46, SAE, died February 7, 1956, in Atlanta. He was formerly a consulting engineer for the Georgia Public Service Commission and state engineer for the Public Works Administration from 1933-37. He was the author of a history of the Western and Atlantic Railroad. He is survived by his wife, two daughters, and a son.

DANIEL LACE QUIRK, JR., C'92, died October 14, 1955, at Ypsilanti, Michigan. He was a graduate of the University of Michigan and a former president of the Peninsular Paper Company and the First National Bank of Ypsilanti. He is survived by a daughter, Mrs. G. Mennen Williams, wife of the governor of Michigan.

DR. JOSEPH CONON FROELICH, MD'00, died January 10 at his home in Newark, New Jersey, following a heart attack. He had practiced in Newark for fifty-three years. He served as city alderman, president of the Newark Playground Commission, and held other city and county offices. Survivors include two sons, one of whom was in practice with his father.

DR. HENRY SHERIDAN KEYES, MD'00, died July 29, 1955, in California. He was a retired lieutenant-colonel in the Army Medical Corps. Mrs. Keyes writes that he enjoyed reading Sewanee's alumni publications and noting the names of contemporaries whom he remembered.

DR. ANDREW JACKSON POPE, MD'04, died December 16, 1955, in Harlingen, Texas. He had practiced medicine in LaFeria, Texas, since 1929. In 1950 the Kiwanis Club there presented to him a community service plaque. He is survived by his wife and daughter.

SAMUEL WALKER SLOAN, C'04, died December 1, 1955, in Berkeley, California. He had lived there since 1946. The Oakland *Tribune* described him as a leading Emersonian scholar and said that he "spent the greater part of his life lecturing on the West Coast on the philosophy of Ralph Waldo Emerson." He is survived by a son.

STANLEY HAMILTON TREZEVANT, C'05, L'06, SAE, died December 1, 1955, in Memphis following a heart attack. After graduation from the law school of the University of Tennessee, he practiced with his father until 1922. For fourteen years he was a partner of E. H. Crump in an investment firm. In 19.8 he became president of Stanley H. Trezevant and Company, a mortgage, loan, and general insurance firm. In 1913-14 he served in the Tennessee legislature and then for several years was U. S. marshal for West Tennessee. He was very active in Sewanee alumni affairs in Memphis and a frequent visitor on the Mountain. He is survived by his wife, a son, two daughters, and a sister.

JAMES FERGUSON FINLAY, A'02, BA'06, DTD, died November 14, 1955, in Birmingham. He was vice-president of the Interstate Life Insurance Company of Chattanooga and a former vice-president of Rotary International. He had been president of the Chattanooga Bar Association and attorney for the Southern Newspaper Publishers Association.

Commencement, 1956

Reunions at Commencement promise much interest. Jay Dee Patton, '32, has put 300 pounds of man and muscle behind a challenge to three satellite groups, 1930, 1931, and 1933, which—according to Patton—will have much to gain by returning to the campus to see how far "the class with the most of the best" has come. There will be luncheon at the Chittys and much else.

Ken Lyne, '09, president of the Old Timers, is already at work rounding up the stalwarts of that group. Class Leaders Eric Cheape, '10, Bishop Juhan, '11, Ed Armes, '13, and Willis Gerhart, '14, are helping. The Alumni Exornati will include this year the fiftieth anniversary group under the leadership of Col. William G. deRosset.

The classes of 1949, 1950, 1951, and 1952 will have a joint reunion. Leaders are John P. Guerry, Richard B. Doss, Allen L. Bartlett, Jr., and W. Brown Patterson, Jr.

Pierre G. T. Beauregard, IV, class of 1971, reads to his father about their uncommon ancestor, the fiery four-star Confederate General of the same name.

W. Gilbert Dent. '54, right, introduces Charles E. Merrill to one of the marionettes in a show staged by Merrill- Lynch, Pierce, Fenner & Beane. Dent, new secretary of the New York alumni chapter, found Mr. Merrill, directing partner of the famous Wall Street brokerage house, not unfamiliar with the University of the South, having been a generous contributor to the Sewanee Centennial Fund.

He is survived by his wife, a son, and a daughter.

Dr. Albert Cicero Peacock, M'07, died November 29, 1955, in Tulsa, Oklahoma. He had practiced there since 1908. He is survived by his wife and three sons.

Dr. Pietro Joseph Pipitone, MD'09, died December 7, 1955, in Baltimore, Maryland. He was a retired physician. He is survived by a daughter.

Alvin Lowell Browne, C'11, KA, died of cancer in March, 1955, at his home in Stockton, California, after an extended illness. "Chigger" Browne was one of Sewanee's great football players, an All-Southern quarterback in 1909 and 1910, at a weight of about 120 pounds. He later attended the University of Tennessee. He was an accountant. He is survived by his wife.

William Campbell McGowan, A'08, C'12, ATO, died January 14, 1956, in Columbia, South Carolina. He studied law at the University of South Carolina and practiced in Columbia until his retirement about two years ago. During World War I he served on the Mexican border and in France in command of a machine gun battalion. His father, William Campbell McGowan, attended the University in 1875. His brother, Samuel McGowan, is a member of the class of 1909. The Columbia *State* described him as an attorney of highest professional ideals.

Philip Bailey Whitaker, '12, SAE, was born on May 19, 1891, in Birmingham. He entered Sewanee from Winchester, transferring midway in his undergraduate career to finish in law at Chattanooga. He later did graduate work in this field at the University of Michigan.

Throughout his career he maintained active connection with Sewanee, lending his generous support, his influence, and his time. He was Class Leader for 1912, past president of the Chattanooga alumni chapter, and regular attendant at Commencement gatherings.

A list of the civic and charitable enterprises with which he was connected constitutes almost an inventory of the worthwhile causes of Middle Tennessee. When he died of a heart attack on December 23, tributes to his unselfish services came from all over the South. A partial list of his interests includes the Adult Education Council, the American Legion (he was a Major in the famous Wildcat Division which broke the Hindenburg Line at Verdun), the Baptist and the Episcopal Churches, the Juvenile Court Commission, Baylor School, and all local drives, on most of which he served as head at one time or another. He was an ardent Democrat and supporter of the TVA. He was one of the most sought-after speakers in the Chattanooga area, was a near-successful candidate for the U. S. Senate in 1938, and was frequently mentioned for political offices and appointments of high responsibility.

The Rev. Edward Reynolds Jones, C&T'16, died in April, 1955, in Yazoo City, Mississippi, where for thirty years he had been rector of Trinity Church. He attended Nashotah House before coming to Sewanee. In World War I he was a chaplain. He then served in the diocese of Tennessee before going to Mississippi in 1925.

The Rev. Ira Charles Swanman, T'18, died November 29, 1955, in Spartanburg, South Carolina. He had been rector of Calvary Church, Glenn Springs, South Carolina, for twenty-one years. He was a graduate of the University of Minnesota and had studied at the University of Arkansas and the University of Southern California. He is survived by his wife.

Dr. Egbert Barrows Freyer, BS'24, DTD, died November 13, 1955, in a plunge from a Buffalo, New York, bridge. He was a graduate of Sewanee Military Academy in 1920 and was valedictorian of the college class of 1924. His Ph.D. in chemistry was received in 1927 from Johns Hopkins. The last twenty years he was employed by Spencer Kellogg, where he was manager of the control department and a recognized authority in the field of vegetable oils. He was an enthusiastic amateur pilot and photographer, and a very devoted son of Sewanee. He is survived by his mother and his brother, Frederick R. Freyer, '29, DTD.

Calliway Macon Callicott, C'33, died November 13, 1955, at Clarksdale, Mississippi, after a year of ill health. He had been a planter at Alligator, Mississippi. He is survived by his wife.

Dr. Mary Grace Lindley, D.Litt.'35, died December 24, 1955, at Beverly Farms, Massachusetts. She was one of the nine women upon whom the University has conferred honorary degrees. From 1916 to 1940 she was executive secretary of the Woman's Auxiliary of the Episcopal Church.

Harrison Wainwright Barnes, C'52, PGD, was killed in an automobile accident in June, 1955, while serving at Moody Air Force Base, Valdosta, Georgia. He attended the Emory School of Dentistry.

John Martin Slaymaker Eshleman, C'55, DTD, died of a brain tumor May 15, 1955, in Jacksonville, Florida. He graduated in 1955 from the University of Florida with high honors, including membership in Phi Beta Kappa, Phi Kappa Phi, and Phi Alpha Theta. He had attended the 1954 Harvard University summer term and had expected to attend law school there this year. His father writes that "to the end he remained loyal to the best interests of the University of the South and expressed his earnest desire eventually to seek admittance to the Holy Ministry. . . . It is difficult to understand why his zest to serve God and his fellow man should have been cut short so early in a promising career." He is survived by his parents.

Four Fortunes Come to Sewanee

When the Rev. Frank Van Dusen Fortune, class of '32, returned to Sewanee to be chaplain at SMA, he brought with him his attractive wife, Frances, their daughter Francey Jo, and his father Frank R. Fortune. The larger, greater, or senior Fortune has had more than a half century's acquaintance with the Mountain and also knows his way around executive suites in the transportation business. Some twenty-five years ago he interceded with the head of the Pullman Company to have a car named "Sewanee." Upon returning to Sewanee, and learning that the old car had been decommissioned, he wrote his friend M. W. Clement, former president of the Pennsylvania Railroad.

It took less than a week to receive a reply from "Clem," who said, "You won't be needing to do anything about naming a car 'Sewanee.' J. B. Jones . . . took it up with the Pullman Company and they said they would name a car 'Sewanee.'" That settles that and it all goes to prove that it's not a bad idea to have a Fortune around when you need something done.

He Fought One Union, Built Another

(*Continued from page* 16)

Illinois. For this ordeal the clever Catherine Thompson was ready. In Germany she had bought a partial upper dental plate. Wadding the receipt, she put it in the roof of her mouth and went safely through to be reunited with her husband. Escape abroad was the next consideration. They decided to go through Maine to Nova Scotia and thence to England. Unknown to Thompson, his minutest movements were being reported to President Lincoln from the moment he left Canada. According to Carl Sandburg, agents waited while repeated telegrams to Lincoln asked for orders to capture the prize prisoner. For reasons best understood in the gentle consciousness of that great man, Thompson was allowed to sail without even knowing of his danger. A potentially perfect scapegoat was allowed to live to serve the Episcopal Church and Sewanee.

In 1868 the Thompsons returned to Mississippi, vastly wealthy by comparison with their neighbors and friends. They decided to settle in Memphis and Thompson became a vestryman of Calvary Church, a delegate to diocesan and general conventions, a principal personal benefactor to Jefferson Davis, and in 1873 a member of the board of trustees of the University of the South. For twelve years he was one of the three or four most important men in the institution's welfare. During most of that time he was a member of the three-man Executive Committee which roughly corresponded to the present board of regents. When it became necessary to mortgage the buildings and lands of the University, Thompson with Albert T. McNeal purchased a third of the $40,000 worth of bonds.

By 1880 Sewanee appeared to be recovering under the firm vice-chancellorship of the Rev. Telfair Hodgson. There were only two stone buildings, the Hodgson Library (where Emerald-Hodgson Hospital now stands) and St. Luke's Hall. Thompson urged the trustees to build "Chemical and Philosophical Hall" toward which he made the largest single contribution, $1,000. A little over a year after its completion in 1883, he died and his will had this interesting codicil.

"I own $100,000 in the *Bell Telephone Company* stock, at Washington City. I request my wife to transfer this stock to the *Trustees of the University of the South*. . . . Should the stock not be valuable . . . I request her to turn over to the University $10,000."

In a letter dated June 13, 1885, Mrs. Thompson asked the pleasure of the trustees. Did they, she wondered, want the telephone stock or the $10,000 in cash?

On August 5, 1885, Albert T. McNeal, reporting for the Finance Committee of the board of trustees (see page 43 of the *Proceedings* of that year), said, "In regard to the legacy of the Hon. Jacob Thompson . . . we recommend that the board . . . receive $10,000 in cash in full of said legacy rather than rely upon the possibilities of the Telephone Stock."

Many realize that Sewanee is as great as Harvard but it is undeniably not as rich. This is why.

It is the fate of some trustees—and boards thereof—to deviate from perfection. But when the Sewanee board of 1885 erred, it erred colossally.

And if Jacob Thompson is not listed with such benefactors to education as John Harvard, John D. Rockefeller, Paul Tulane, and Leland Stanford, it is not his fault. He tried.

McCrady in Review

The Sewanee Review does not always have to do with Sewanee or Sewanee people but the Winter 1956 issue features "Reflections on American Poetry, 1900-1950" by former editor and professor Allen Tate and "A Philosophy of Biology" by Vice-Chancellor Edward McCrady. A newcomer between its blue covers is Dr. A. Scott Bates, also new to Sewanee's French department. Of his "Four Poems," only two are immoral and those but slightly and pleasantly.

Vulcan Gift

The Vulcan Rivet and Bolt Company of Birmingham made a corporation gift to Sewanee in December in the amount of $2,000. Herbert E. Smith, '03, has for many years been head of the business and is still active in directing its policies although much of the administration is now in the hands of Herbert E. Smith, Jr., '36. Generous as it was, the corporate gift was exceeded by the individual gifts of father and son to the University for last year.

Esso Grant

Sewanee received a second grant of $3,500 from the Esso Education Foundation early in January, the first unrestricted gift of the same size having come last year. A total of $566,000 was divided among 193 privately supported institutions, Sewanee being one of four beneficiaries in Tennessee. A majority of the recipients were liberal arts colleges, 85 of them having less than 1,000 students. The Esso Foundation was set up in 1954 by the Standard Oil of New Jersey and affiliates.

(*Continued from page* 11)

Robert Reed Webb
Arthur John Worrall
Rev. John E. Waller
Philip B. Whitaker, Jr.

1956

Harry L. Babbit
Frederick M. Cole
Albert W. Nisley

1957

W. Anthony Gray
John Harvey Owen
Charles F. Russell, Jr.

SEWANEE MILITARY ACADEMY

James N. Allison, Jr., '48
Lt. Thomas J. Abernathy, '50
Dr. Herbert S. Alden, "18
Nathaniel H. Bailey, '17
Norval S. Bakr, Jr., '49
Richard A. Belford, '22
Douglas M. Bow, '13
Patrick O. Bradley, '42
Charles L. Briggs, '37
John H. Bruce, '40
Reading D. Bulluck, Jr., '24
Charles M. Butler, "29
Charles W. Campbell, '24
Will Campbell, '04
George B. Cash, '46
Charles D. Collins, '21
Hubert B. Crosby, "09
James S. Denham, '08
Robert H. Easterlng, '40
Morgan Fears, '44
E. S. Boynton Ferris, '04
H. W. Foote, '04 (M)
Alan Martin Gump, '21
William P. Halliday, '16
Gordon Hamilton, '26
James W. Hargrove, '39
R. Clyde Hargrove, '35
Marcellus G. Harsh, '19
Fred S. Hill, Jr., '42
W. Cosby Hodges, '32
Lee O. Hunter, '45
S. Walton Jackson, Jr., '38
Philip H. James, '35
Dr. John A. Kelk, '49
Will P. Kirkman, '20
Robert B. Kyle, '07
Alex H. Major, '95
Dr. Hubert P. McCuistion, '17
James W. Menefee, '36
G. Fayette Merritt, '48
Edward H. Monroe, '01
Dr. Rudolph J. Muelling, Jr., '43
Stephen C. Munson, '05
Lemon G. Neely, '37
Alfred W. Negley, '43
Richard B. Newhall, '37
Robert B. Parrott, '96
Louis Patten, '45
Jesse L. Perry, Jr., '37
James Henry Peters, '47
I. D. Polk, '11
Charles L. Ramage, '27
H. Taylor Riddle, Jr., '52
Lemuel Scarbrough, '09
Charles M. Seymour, '99
James Warner Shook, '90 (M)
John Adair Skipwith, '72 (M)
Lindsay C. Smith, '36
John W. Spence, '35
R. Jack Thiesen, '04
Donald J. Trumbo, '50
John Parham Werlein, '40
Joseph McConnell Young, '57
Richard O. Werlein, '42
William L. Yarbrough, '43
Dr. Alvyn W. White, '21

HONORARY ALUMNI

Dr. Frank Aydelotte
Rev. Roelif H. Brooks
Rt. Rev. Richard H. Baker
Rt. Rev. Gerald F. Burrill
Rt. Rev. Lewis W. Burton (M)
Rt. Rev. C. C. J. Carpenter
Hodding Carter
Rt. Rev. Randolph R. Claiborne
J. Kennedy Craig
Rt. Rev. Edmund P. Dandridge
Mrs. Alfred I. duPont
Dr. James A. Farley
Robert E. Finley
Dr. Norman Foerster
Dr. Lewis B. Franklin
Rt. Rev. John J. Gravatt
Rt. Rev. Oliver J. Hart
Dr. Hugh Hodgson
Rt. Rev. Everett H. Jones
Rt. Rev. Stephen E. Keeler
Rt. Rev. Hamilton H. Kellogg
Rt. Rev. Richard A. Kirchhoffer
Capt. Wendell F. Kline
Rev. W. J. Loaring-Clark
Hinton F. Longino
Rt. Rev. Henry I. Louttit
Rev. Albert H. Lucas
Rt. Rev. C. Gresham Marmion
Rt. Rev. George M. Murray
Dr. Edmund Orgill
Austin W. Pollard
Rev. William G. Pollard
Dr. John Potts
Rt. Rev. Noble C. Powell
Rev. Randolph Ray
Dr. Horace Russell
Dr. C. Madison Sarratt
J. A. Setz* (M) (B)
Rev. James R. Sharp
Rev. M. Bowyer Stewart
Rt. Rev. Albert R. Stuart
Mrs. George A. Washington
Dr. Peter F. Watzek
Rev. Holly W. Wells
Victor R. Williams
Rt. Rev. John D. Wing
Rev. Alexander C. Zabriskie

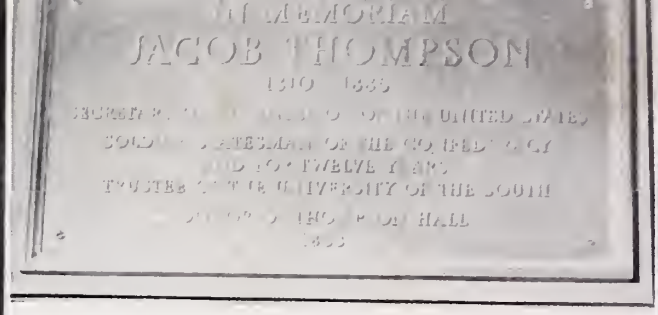

Thompson Hall was first the Chemical and Philosophical Hall. It was the site of the Medical Department which existed from 1892 to 1909. Later its upstairs auditorium, once a dissecting room for anatomy classes, became the MacKellar Little Theatre, used for movies and for Purple Masque productions. The first floor became the home of the Sewanee Union, with rooms furnished elegantly by Mrs. James Houghteling. At the time of its destruction by fire in 1950, the sandwich shop and student post office and lounge occupied the first floor as they do in the rebuilt Thompson Union today.

He Fought One Union, Built Another . . . .

By Arthur Ben Chitty

Undetected by previous Sewanee writers is an aura of romance surrounding Thompson Union and the people who gave it. Buried in the archives of the University of Mississippi at Oxford for many years have been reminiscences dictated by the Honorable Jacob Thompson. Equally neglected in the proceedings of Sewanee's board of trustees have been facts which, combined with the notes at Oxford, make a story of great fascination.

Thompson Union is probably the only building in America made possible by the transporting of a paper through enemy lines in the roof of the mouth of a beautiful lady. And its donor has the distinction of being one of the few philanthropists whose proffered stocks, subsequently worth perhaps a hundred million dollars, were declined by a board of trustees—the trustees of the University of the South at Sewanee on August 5, 1885.

Ready for the story? Here it is, in print for the first time.

Jacob Thompson was born at Leasburg, Caswell County, North Carolina, on May 15, 1810. He was the third son of well-to-do Lucretia Van Hook Thompson and Nicholas Thompson, a tanner. He graduated with high honors from the University at Chapel Hill in 1831 and remained eighteen months as a tutor. Over the protests of his father, who wanted him to be a minister, Thompson studied law in Greensboro and was admitted to the North Carolina bar in 1835.

Jacob's brother James Young, a physician, had gone to the "New Southwest" and when the land office opened at Pontotoc following the cession of the Chickasaw tract, the brothers settled there. Jacob organized courts of law in each of the ten new counties, was elected to the Mississippi legislature, and in 1839 was elected to the United States Congress. On a trip back to the Delta between sessions, the handsome young statesman met Miss Catherine Jones, called by credible witnesses the most beautiful girl in the Mississippi Valley. She was also one of the wealthiest.

After the archaic custom of the time, Jacob soon presented himself to her father asking for Miss Catherine's hand. There was a disparity in their ages, Thompson being about twice as old as the young lady. Furthermore, Paton Jones pointed out that he wanted his daughter to receive an education. The ingenious Thompson, knowing that he dare not go unbetrothed back to Washington lest some young blade steal his lady, made this interesting proposal. He, Thompson, would marry Catherine and would take her direct to a convent in France where she would complete her education. When she was eighteen, they would set up housekeeping. Ardor won the day and all went according to agreement. Vivacious and voluptuous, Catherine Thompson became an ideal planter's wife and a celebrated Washington hostess.

In 1855 Thompson had been persuaded to accept nomination to the United States Senate but he withdrew in favor of a less well-known political aspirant, Jefferson Davis. In 1857 Thompson became Secretary of the Interior under James Buchanan. He remained in the cabinet until January, 1861, when the *Star of the West* was ordered to Fort Sumter. He returned to Mississippi to aid in organizing Confederate troops, numerous companies of which were equipped from his private funds. When the rebel Thompson died in 1885 and the flag in front of the Department of the Interior was flown at half-mast, the bitterly criticized Secretary Lucius C. Q. Lamar pointed out that Thompson had not only been influential in the career of Jefferson Davis but also in the careers of Presidents James K. Polk, Franklin Pierce, and James Buchanan. Lamar might also have added to the list Secretary Lucius C. Q. Lamar.

In "The War" Thompson had positions of great responsibility and danger. He served as aide to Beauregard at Shiloh. He was present throughout the siege of Vicksburg. In 1863 he was called to Richmond and begged by President Davis to direct the hazardous Confederate spy activities in Canada. Thereafter every bonfire north of the Mason-Dixon line was blamed on him. When the war was over the price on his head rose as high as $100,000, according to a printed handbill pasted in the diary of Bishop Charles T. Quintard.

Before the end of the war there took place the remarkable hegira by Mrs. Thompson which is intimately connected with the subsequent building of Thompson Hall. For a fat fee (one source says $5,000), a Canadian girl delivered to Mrs. Thompson in Mississippi a message that her husband was not dead, as had been reported, but that he wanted her to bury the silver, come through Federal lines to meet him in Canada, and bring with her only one piece of paper, a receipt for 200,000 pounds in British stocks, investments he had been making over a period of years from his cotton profits.

With forged papers, Mrs. Thompson started up the Mississippi by packet steamer. At Memphis she was sent ashore with other passengers and, behind a screen with a lady attendant, she was stripped to the skin. When her corset, into which she had sewn the slip of paper, was handed to inspecting guards, she told a joke. It must have been good (unhappily it has been lost to posterity), for the soldiers tossed the garment back over the screen and she was allowed to continue her flight.

There was one more inspection point to be passed at Cairo.

(*Continued on page* 15)

Sewanee ALUMNI NEWS

Volume XXII, No. 2 May 15, 1956

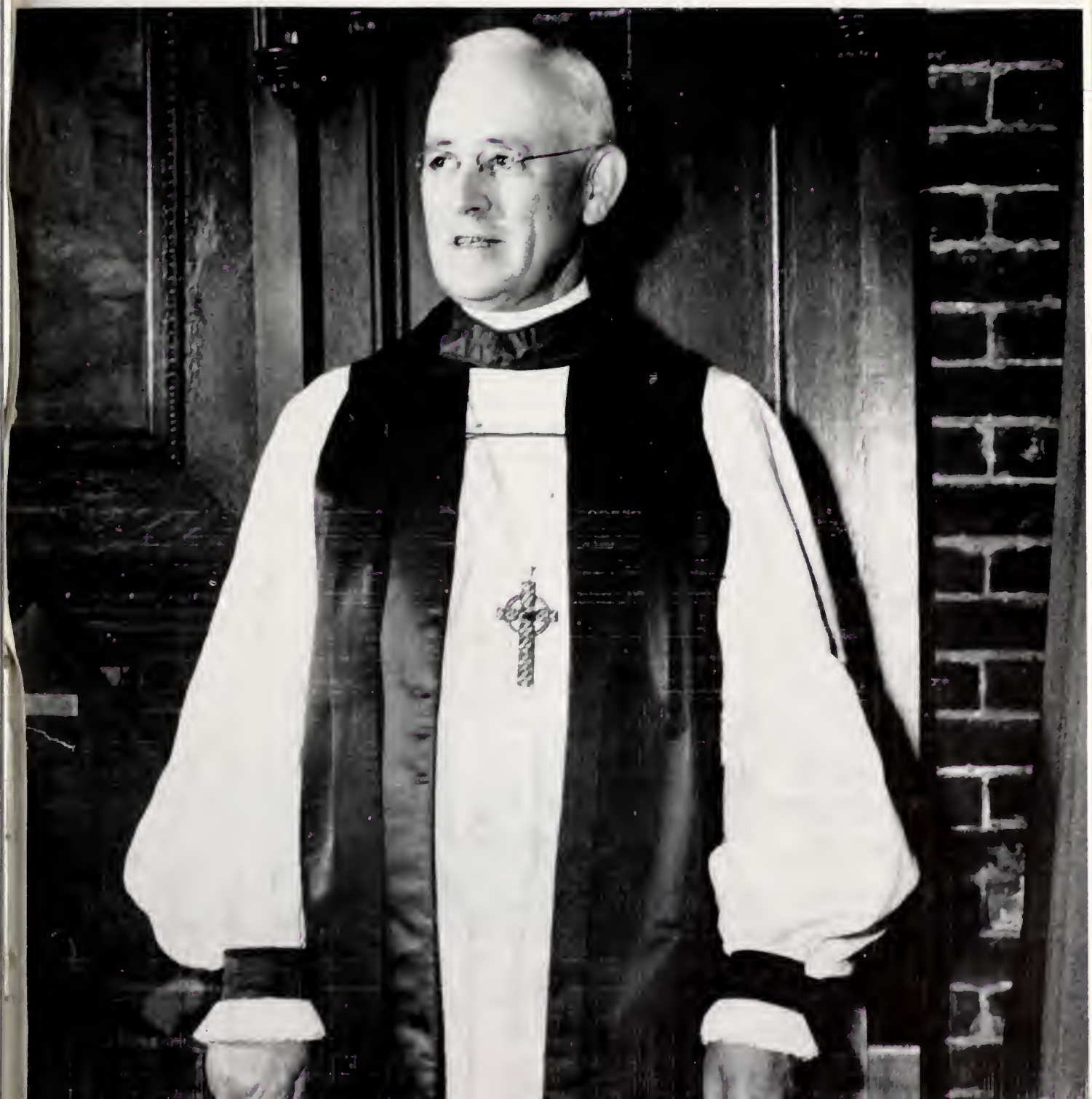

The Vice-Chancellor's Page . . . .

It seems particularly appropriate that the covers of the Sewanee Alumni News this month should be devoted to two Bishops who have made great contributions both to Arkansas and to Sewanee. On the front cover is the fifth Bishop of Arkansas, the thirteenth Chancellor of the University of the South, the Rt. Rev. R. Bland Mitchell. On the back cover is an article about the first missionary bishop to have jurisdiction in Arkansas, the second Chancellor of the University, the Rt. Rev. Leonidas Polk, who at the time he wrote his letter of July 1, 1856, starting the University on its way, was Bishop of Louisiana. In another part of this issue Bishop Sherman devotes himself to Polk. It will be my pleasure to say a few words about Bishop Mitchell.

Few institutions have been so faithfully served by any man. Since he entered the old Sewanee Grammar School at the turn of the century, Bishop Mitchell never has allowed his thoughts to stray very far from this Mountain. He holds five degrees or certificates from Sewanee, and the alumni office knows no other living person who does. These awards are his Sewanee Grammar School diploma, his Bachelor of Arts degree, his Certificate of Graduate in Divinity, his Bachelor of Divinity degree, and his honorary Doctor of Divinity degree.

Next Fall, Bishop Mitchell will retire from his diocese and move to his home in Sewanee, where he and Mrs. Mitchell plan to spend the rest of their lives. They will live only a few blocks from their life-long friends, the retired Bishop of Florida and Mrs. Juhan, whose prospective return to the Mountain we joyfully announced last fall. Bishop Mitchell presides over his last Trustees' Meeting as Chancellor this June, ending a six-year term fraught with serious difficulties which he played a major role in solving, and also notable for equally monumental blessings which he was instrumental in bringing to his alma mater. His latest contribution, and one which may catch the public eye less than it really deserves, is the major work of bringing the governing documents of this University up to date for a new printing which is nearly ready for the press. This was an undertaking which required unremitting diligence over a long period of time, as well as deep insight into the nature and needs of the institution, since it involved the discovery of many needed revisions and the formulation and sponsoring of the required amendments in addition to the sheer drudgery of careful editing of the innovations of the past eighteen years. I know of nobody so well qualified as he for that work, both as a result of long acquaintance with the subject and natural aptitude.

Bishop Mitchell will bring to Sewanee a devotion, a concern, and a constructive interest in absolutely everything pertaining to this place, combined with a strength and dignity of character such as few others could bring. His advice and support have been of incalculable value to me personally during the whole of my first five years of administrative responsibility, and the prospect of his permanent presence in our midst is a blessing for which the whole community should be thankful. In behalf of the University and the community I extend a heartfelt welcome to him and to Mrs. Mitchell. We all hope that they will have many years of health and happiness here among their friends.

Edward McCrady

SEWANEE ALUMNI NEWS

Largest Alumni Bequest Received From Ellett Estate

The bequest of the late Dr. Edward Coleman Ellett, '88, to Sewanee has come to $222,400. Dr. Ellett died June 8, 1947, at the age of 77 while returning to his Memphis home from a medical meeting. Among all of Sewanee's alumni, few have received such international acclaim as Dr. Ellett.

So great was his reputation as an eye surgeon that in 1935, to pay him tribute, eye specialists from all over the South came to Memphis for a banquet in his honor. For an entire day, the visiting surgeons, and Dr. Ellett himself, gave free operations to persons suffering from various forms of blindness. No such tribute had been given previously to an American medical man except at a medical convention.

Dr. Ellett was president of the American Ophthalmological Society and of his Sewanee class. He contributed regularly and generously to Sewanee through the years. He discussed with Bishop Gailor the idea of leaving money to Sewanee in his will. He stipulated that the funds could be used for any purpose deemed important by the administration.

At their meeting in March, the board of regents considered the idea of using money from the Ellett estate for the renovation of the University's principal administrative and classroom building, Walsh Hall. If this is done, a suitable memorial to the distinguished physician will be designated in the central campus area.

The bequest of Dr. Ellett, who divided his estate between Sewanee and Southwestern at Memphis, is the largest final gift which an alumnus has made to Sewanee.

Henry Holland to Be Alumni Banquet Speaker

Henry Finch Holland, '33, ATO, assistant secretary of state for Latin-American affairs, will be keynote speaker at the annual alumni banquet Saturday evening, June 9, at Gailor Hall. The largest group in Sewanee history is expected to attend. It will be the first time ladies have been invited. Previously only Miss Johnnie Tucker has been present at this formal affair first held in the early 1870's.

Michaux Nash, president of the Associated Alumni and of the Empire State Bank in Dallas, will be in charge. The Vice-Chancellor and the Chancellor have traditional places on the program. Bishop Frank A. Juhan of Florida will introduce the speaker, for reasons which will become apparent at the time.

Holland, one of the more distinguished members of the reunion classes of 1930, 1931, 1932, and 1933, was an outstanding graduate of both the Academy (1929) and the College. In the latter, he was a member of Phi Beta Kappa and of the varsity football team—a select company.

Commencement Schedule

June 6—Regents' Meeting
June 7—St. Luke's Dinner
Alumni Council
June 8—Trustees' Meeting
Vice-Chancellor's Reception
June 9—Alumni Day
Class Reunions
June 10—Baccalaureate Sunday
June 11—Commencement Day

Three helicopters, here parked at Jackson-Myers Field, airlifted Sewanee Air Force ROTC cadets to a nearby air base this spring. The field named for Ens. M. F. Jackson, Jr., '38, and Lt. George C. Myers, '46, will be dedicated at Commencement. The Percival Elliott Huger Hangar appears at the right.

Rutledge, Gosnell to be Commencement Orator, Preacher

Commencement Day in 1956 falls on Monday, June 11. Advance reservations are heavier than usual. The graduation class will be the largest in history with over a hundred degrees being granted in the college and about twenty in the seminary. Previous record was 117 in 1949.

Commencement speaker will be Archibald Rutledge, poet laureate of South Carolina. The baccalaureate sermon on June 10 will be delivered by the Rev. Harold C. Gosnell, rector of St. Mark's Church, San Antonio, largest Episcopal congregation outside of New York. Honorary degrees will be awarded to three alumni and to three other citizens distinguished for services to church and state.

Senior among the alumni honorees is Herbert E. Smith, '03, of Birmingham, president of Vulcan Rivet and Bolt Corporation and longtime leader in civic affairs of his city and in the life of the Church of the Advent. Dr. H. Fraser Johnstone, '23, head of the division of chemical engineering at the University of Illinois, is nationally known for his research on gases. The Rt. Rev. R. Earl Dicus, '36, was consecrated suffragan bishop of West Texas last July.

The remaining three, who enter Sewanee's alumni ranks for the first time, include a banker, musician, and a bishop. William Alexander Kirkland, president of the First National Bank of Houston and of the Texas Bankers Association, is one of the civic-spirited business leaders who have made Houston one of the world's great centers of commerce, industry, and finance. Ray Francis Brown, organist and teacher of music at General Theological Seminary, is former conductor of the famous Fisk Singers of Nashville. The Rt. Rev. Robert R. Brown, bishop coadjutor of Arkansas, has been a member of the National Council and was former rector of St. Paul's, Richmond.

During the Baccalaureate Service on Sunday a tablet in All Saints' Chapel in memory of the late Henry M. Gass, '07, will be dedicated. Dr. Gass served Sewanee as teacher, dean, and acting vice-chancellor, and was Sewanee's first Rhodes Scholar.

Sewanee Alumni News

SEWANEE ALUMNI NEWS, issued quarterly by the Associated Alumni of THE UNIVERSITY OF THE SOUTH, at Sewanee, Tennessee. Entered as second-class matter Feb. 25, 1934, at the postoffice at Sewanee, Tenn., under the Act of March 3, 1879.

MAY, 1956
VOLUME XXII, No. 2

MEMBER AMERICAN ALUMNI COUNCIL

ARTHUR BEN CHITTY, '35 ..... *Editor*
E. N. CHITTY ..... *Associate Editor*
ELIZABETH S. MARSHALL ..... *Assistant*
FRANCIS X. WALTERS, '56
St. Luke's Editor

The Associated Alumni Officers
W. MICHAUX NASH, '26 .... *President*
J. C. BROWN BURCH, '21 .. *1st Vice-Pres.*
MOULTRIE BURNS, '31 .. *2nd Vice-Pres.*
REV. AL P. CHAMBLISS, '40 .. *Rec. Sec'y*
DUVAL G. CRAVENS, JR., '29 ..*Treasurer*
ARTHUR BEN CHITTY, '35
Executive Director

Committee Chairmen
STANYARNE BURROWS, '29 .. *Admissions*
JAMES G. CATE, JR., '47 ..... *Classes*
E. RAGLAND DOBBINS, '35 ..... *Regions*
MALCOLM FOOSHEE, '18 .. *Foundations*

St. Luke's Alumni
REV. ROBERT F. COWLING, '50, *President*

Sewanee Military Academy
WILLIAM M. CRAVENS, '25 .... *President*

Mr. Long to Retire

What can one say when a man like Tudor Seymour Long retires? What can one say of a man who has had a profound influence on the lives of many men?

All—yes, everything—that is great about American education can be explained in terms of the *being* of this rare individual. Mr. Long represents an undecorated core of education. Froth is not bad. Frosting has its place. But Mr. Long is not concerned with either of these.

He is the *Great Teacher* personified. He is the person who somehow *gets through* differences of background, goes past fears and inhibitions, and enters into a spirit-to-spirit communication with his pupil. Note that the "pupil" is singular. T. S. Long never deals in pluralities. With him, people are individuals.

"What," I once asked, "accounts for the impact which Mr. Long has upon his students?"

A sage replied, "It is simple. He has *better taste* than anyone you or I have ever known."

What is taste? How is it developed or acquired? What goes into the making of taste? How does it differ from knowledge, judgment, facts, experience?

Probably even T. S. Long cannot answer these questions. But if, perchance, any of his students should try, he would have in his mind's eye as he talked the image of Mr. Long's sensitive face and in his ears the ring of his earnest and provocative voice.

THE CRYSTAL BALL OF DR. COMPTON

Advising that these opinions should be taken with caution, Dr. Wilson Compton, president of the Council for Financial Aid to Education, hazards these predictions as to the future of American education:

1. Present operating deficits of private colleges and universities now are less than twenty-five million dollars annually and are being reduced.
2. Average college faculty salaries will be increased by at least 25 per cent or college teaching as a learned profession will continue to wither.
3. The widening gap in private colleges between tuition and educational expense per student by 1970 will have reached nearly 500 million dollars. This gap will be filled in part by increasing student charges, supplemented by scholarship and loan funds. But most of it will be filled by voluntary financial aid.
4. College education, both private and state-supported, will be made more nearly self-supporting through higher tuition. Reasonable income tax credit for college tuition is a sensible form of public financial assistance to higher education. Eventually it will be adopted as a part of the Internal Revenue Code.
5. American higher education, now a two billion dollar a year enterprise, within a short generation will be at least a five billion dollar a year enterprise. In the meantime, capital outlay for new physical facilities will exceed ten billion dollars.
6. Alumni giving to colleges and universities will gradually become general practice. In time college students will respect the obligation inherent in their acceptance of college education *at less than* cost. Alumni will help others as they themselves have been helped. Eventually alumni funds will cover half of the gap between tuition and cost.
7. Endowment funds as a major source of *new* financial support to expanding higher education will gradually dwindle. In their place will be more corporate and individual foundations, larger short-term grants, and fewer commitments of capital funds. Endowment funds will continue to come largely from estates and bequests. There will be fewer sources of such funds and more foundations. Educational finance will gradually change. Many of the sources of financial support will be different. More of the burden of providing facilities for higher education will fall on the institutions of the state, hence on tax funds. But private funds will continue to be available to assure the vigor of higher education independent of the state.
8. The participation of business corporations in financial support of American higher education, through capital grants, through current funds for various purposes, and through student aid, will have reached by 1970 a half billion dollars annually. Business is one of the chief beneficiaries of a diversified competitive system of higher education, is increasingly dependent on it, has increasing means of aiding it financially, and will not let it wither for lack of financial support.

American Education

From an article "How Different Types of Institutions Are Planning for the Future" by Cornelis W. deKiewiet

"If there is not a serious Communist Party in the United States, as there is in France, American education can claim a share in the benefit, since at no point in the American educational system is a boy made seriously to feel that for want of educational opportunity, he cannot hope to find a place in society suited to his talents. The American system of education from top to bottom is the costliest in the world. It is wasteful of time and money, but as a great solvent which smooths out incompatible social differences, and as a principal architect of national coherence, time and money have been cheap prices to pay. To a greater extent than in Great Britain or France popular education in the United States has been a force working for social cooperation, and for the mitigation of those drastic conflicts in political life which divide class from class and sometimes end in collapse or revolution. The continued successful extension of the two great political parties in America, including the major social and economic groups of the nation, while communism has split and weakened the liberal parties of France, and socialism has driven out the British Liberal Party, is genuinely owing to a system of American education which has sought to leave behind separations and snobberies."

Publications Fund Established

The Vice-Chancellor announces a gift of $5,000 from Dr. and Mrs. Glen Levin Swiggett of Washington to establish the Bain-Swiggett Publications Fund. The purpose of the fund will be to encourage the printing of manusripts by the University Press at Sewanee which are of high literary merit but of low sales potential and hence unacceptable to commercial publishers.

Provision has been made for manuscripts to be judged by a faculty committee which will include the editor of the *Sewanee Review*, the head of the English department, and a third member appointed by the Vice-Chancellor. The fund is never to be reduced below $2,000. Income from the sale of books will go back into the fund as will the annual interest accruing from the unused portion. The editors are not to accept a book which will reduce the fund to less than half of its previous maximum. Thus the fund will gradually grow in size.

The endowment will be a permanent memorial to Levin Bain Swiggett, only son of Dr. and Mrs. Swiggett, who died in 1912 while a student at Sewanee when his father was professor of modern languages at the University. Dr. Swiggett is the oldest living Sewanee faculty member of professorial rank, having taught on the Mountain from 1903 to 1912.

On the Faculty . . . . . .

R. B. Davis Dies

Professor Roy Benton Davis, 66, senior member of the Sewanee faculty, died of a heart condition at Emerald-Hodgson Hospital on March 20. He had been ill several days with influenza complicated by mild heart trouble. After 1918, Mr. Davis spent virtually all of his productive life on the second floor of Carnegie Science Hall.

He was born in Bigelow, Missouri, attended Earlham College where he took his B.S. in 1912, and did graduate work in organic chemistry at the University of Missouri, where he received his master's degree in 1913. For three years he taught chemistry at Iowa State. He came briefly to Sewanee in 1917, taking leave of absence to serve in chemical warfare, but returning the next year to become head of the department.

In nearly forty years at Sewanee his students in graduate schools established his reputation. It was a departmental joke that the dean of one of the biggest medical schools in the country said to a Sewanee student whose record had not been good, "I don't care if Davis doesn't recommend you and I don't care if you didn't get your degree from Sewanee. If you had three years under Davis, you can do our work."

Professor Davis' energy was prodigious. By the time the sandwich shop opened, he had frequently been in his office for an hour or so. It was not unusual to see his lights burning after midnight. He was so exacting that students of other departments wondered why their fellows would give up holidays and weekends to bury themselves in chem lab but somehow Mr. Davis kept a full department. The best way to start a brawl at a Sewanee alumni meeting is make a disparaging remark to a chem major about "the old man."

Although he contributed occasional articles on organic chemistry to academic journals, he was neither a writer nor platform speaker by nature. He was a lab man, a conference man, doing his best work face to face with two or three students. He turned out superbly disciplined men who could hold their own at the head of the class in the best graduate schools in America and abroad.

The responsibility confronting the college administrator in replacing a man like Davis must be frightening. But somehow Sewanee has managed in the past. Who would have thought, when the nationally famous William Peterfield Trent left Sewanee to become dean at Columbia, that he would be replaced by an even greater teacher, John Bell Henneman?

Mr. Davis is survived by three children, the Rev. Roy Benton Davis, Jr., '41, Mrs. Robert O'Keefe, and Gaston Davis, all of whom are now living in California. Funeral services were held in All Saints' Chapel and burial was in the University cemetery.

Biologist Yeatman Studies Micro-Organic Foods

Dr. Harry C. Yeatman, associate professor of biology at the University of the South, published a scholarly article in the January, 1956, number of the *Journal of the Tennessee Academy of Science*. The title was "Plankton Studies on Woods Reservoir, Tennessee." In 1953, following the completion of a dam on Elk River in Franklin County about five miles from the foot of Sewanee Mountain, the Arnold Engineering Development Command gave the University a plot of five acres on the shores of the 11-mile long lake for the purpose of establishing a biological research station. The site included a small cottage. Members of the Biology Department built a dock, and from this headquarters experiments were conducted which resulted in this study of the small organisms.

Dr. Yeatman points out the importance of plankton in the chain of organisms which enable fish to subsist. "Generally speaking," he said, "ten pounds of food are required to build one pound of the animal that eats it. Thus in the food chain of a fresh water lake 1,000 pounds of unicellular algae, bacteria, and protozoa would be required to make 100 pounds of animal plankton (chiefly crustacea), to make 10 pounds of minnows and small fish, to make one pound of bass, trout, or perch, to make 1/10 pound of man." Dr. Yeatman goes on, "If man eats the plankton directly, there is less waste since only one pound of it would be necessary to make the 1/10 pound of man. In future years, net plankton may become a direct source of food for man."

DuBose Manuscript Edited by Marshall

William Porcher DuBose (1836-1918) is by common consent Sewanee's greatest teacher. John Sedberry Marshall, present head of the department of philosophy of the University of the South, is by available evidence Sewanee's most prolific author. It is indeed a happy circumstance for Sewanee that Dr. Marshall should also be America's most articulate exponent of the theology and writings of DuBose.

Of all the courses given by the diminutive, white-haired wisp of a teacher, perched on his desk, swinging his foot, and staring out the window, the most famous was his series of lectures on the *Ethics* of Aristotle. It was known that after his retirement Dr. DuBose wrote out these lectures as a part of a larger work (*From Aristotle to Christ*) never completed. When after his death his house was burned to the ground, the supposedly unique manuscript was presumed lost forever.

Dr. Marshall, in his exhaustive researches through every scrap of material left by the great teacher, has found another copy of the manuscript. He has edited the notes, removing portions on theology which were suitable to the larger work but not suitable to the *Ethics* as an independent work. His faithful partner, Elizabeth, has painstakingly typed and proofread stencils for a 96-page mimeographed typescript now available for $1.25 under the title *Reason and Freedom*. It is hoped that Dr. Marshall, who always underestimates the reception his books will receive, has missed the mark again and will be forced to have the work set in type. Surely the disciples of DuBose will want this exciting work for their own.

Cheston Honored By Conservationists

Sewanee has strengthened its traditional position as unofficial headquarters for conservation in Tennessee with the election of Charles Edward Cheston as secretary of the Keep Tennessee Green Association. At its fifth annual meeting in Memphis in March, the Association celebrated the planting of the 260 millionth tree in Tennessee, several hundred thousand of which were planted on the University domain.

Professor Cheston, head of Sewanee's forestry department, is also editor of the Association's magazine, published from Sewanee. The group not only seeks to prevent fires in Tennessee's twelve million acres of forest but also to increase public interest in the economic potentialities of improved forest growth.

REUNIONS FOR 1956

1906—50th Anniversary, Col. W. G. deRosset, Leader

1914—Back to the Beginning—Old Timers

1930, '31, '32, '33—Quarter Century Group

1949, '50, '51, '52—Newcomen Alumni

With Sewanee Clubs and Chapters . . . . .

Alumni Organization Gets New Impetus

There are three departments of alumni organization—local, chronological, and national. In the Associated Alumni, all three departments have had an overhauling. Amendments offered at Commencement in June, 1955, will, if made final in June, 1956, give new impetus to Sewanee clubs, to the classes, and to the central office at Sewanee.

The national organization gets a two-year instead of a four-year president and three extra vice-presidents, all with specific jobs—veeps for Admissions, Bequests, Capital Funds, Church Support, Classes, and Regions. The local clubs will be the special province of E. Ragland Dobbins, '35, who already has aimed heavy artillery at a goal of fifty organized groups. For ammunition, he is using a new "Sewanee Club Kit"—his own idea— which spells out steps in successful club operation.

Basis for the Kit was actual experimentation in three key cities—Atlanta. Charleston, and Nashville. In Atlanta and Nashville the former "alumni chapter" broadened its base of membership to include wives, Episcopalians, parents, and friends. The purpose of the clubs is to be not just the advancement of Sewanee but the advancement of Christian education. Persons interested in organization of a Sewanee Club can write Mr. Dobbins at P. O. Box 7035, Station C, Atlanta. for a Kit, a Charter, and a signal to go.

Classes are to be under the care of one of the most successful of the class leaders, James G. Cate, '47, Lee Highway, Cleveland, Tennessee. Cate is now an attorney for Bowaters' huge pulp operation near there. He is writing to all class leaders (who will be called class presidents after next June) to establish new patterns of procedure.

There is one temporary stumbling block. Some Sewanee graduating classes elected presidents at the time of graduation. National President Michaux Nash of Dallas is now writing persons suspected of having been elected (usually the fact is not revealed in either the *Cap and Gown* or the *Catalogue*) asking their blessing on the expropriation of their title and giving them an opportunity to step forward, if they wish, and assume an active part in class work. A number of the present class leaders were the elected presidents of their classes. First step by Cate will be to ask every class since 1920 to name a secretary and a class editor to work with the president. The secretary will have charge of the class records and the editor will publish one or more newsletters each year.

Stanyarne Burrows, '29, is working with Dr. Ben F. Cameron, '42, director of admissions, to stimulate the activity of Sewanee Clubs in recruiting and interviewing applicants for admission. Alumni Admissions Counsellors are being named in principal areas of Sewanee interest. A comprehensive Admissions Kit has been prepared for the use of Burrows' helpers.

Malcolm Fooshee, '18, Rhodes Scholar and New York attorney, represents the Associated Alumni in approaches to Foundations. Posts yet to be filled are chairmen for Bequests and Church Support. Bishop Frank A. Juhan, already head of the Sewanee Centennial Fund effort, is *ex officio* chairman for Capital Funds.

Mountain Men Meet

When Gaston, son of Professor Roy Benton Davis, was mustered out of the army and was thumbing his way back to Sewanee, a prosperous looking individual in a big car picked him up. The kind passer-by proved to be none other than George G. Bean, '38, ATO, of Brunswick. Maine, who is in the vending machine business.

Active in the Sewanee Club of Dallas are, seated, left to right, Dr. Andrew B. Small, '27, Henry Cortes, Jr., '39, Jack R. Swain, '12, Henry Cortes, Sr., '16; standing, Peter O'Donnell, Jr., '47, Rev. Miller Cragon, Jr., '47, Michaux Nash, '26, John Stephens, '44, H. Thomas Ferguson, '36, and Charles L. Dexter, Jr., '43.

New York

Rarely has a Sewanee alumni chapter staged a gathering to compare with the Polk Sesqui-Centennial celebration at the Harvard Club on April 10, just 150 years after the birth of Leonidas Polk. Under the presidency of John Henry Duncan, '41, ATO, the John Hamilton Potter Hodgson Chapter in New York, older than any other except the mother chapter at Sewanee, arranged a meeting which would compare favorably with an affair at the Court of St. James.

Five bishops graced the speakers' table. Greetings were read from the Archbishop of Canterbury and from Lord Halifax, D.C.L., '42, Chancellor of Oxford. Toastmaster was the charming and urbane Dr. William Cabell Greet, '20, PGD, professor of English at Barnard College, Columbia University, and consultant on pronunciation to the Disney enterprises. A general represented West Point, Polk's alma mater.

The *piece de resistance* of the evening was a formal paper on Bishop Polk by the Suffragan Bishop of Long Island, which is reported in this issue of the SEWANEE ALUMNI NEWS and which is being reprinted in full by the alumni office. (A postcard request will bring you a copy.)

To follow such a scholarly presentation with a report from Sewanee was a challenge, but the Vice-Chancellor met it with the articulateness which has made him one of the most-sought speakers in the South. The vision of Polk, discussed as a dream by Bishop Jonathon G. Sherman, was dealt with as a vibrant reality by the eleventh Vice-Chancellor.

Dallas

One of Sewanee's most indefatigable trustees has spent the spring systematically taking the message of the University of the South to vestries of his diocese. Dr. Andrew B. Small, realizing how few Episcopalians of his area knew anything about their educational center in Tennessee, plotted his own educational campaign.

Stocked with ample supplies of the several folders provided by the public relations office, he made appointments to appear before vestries. Approximately a dozen groups have issued him invitations to speak to them. One refused. Of the eight he had addressed by the end of April one was extremely warm, two enthusiastic, the others interested but cool.

Dr. Small has furnished the Sewanee office with a list of the names and addresses of all vestrymen in the diocese of Dallas—about 1,000. These men will receive a sequence of informational mailings from the Mountain. Dr. Small is confident that Episcopal laymen can be won to a realization of Sewanee's importance to the Church and can be persuaded to support it generously. He asks vestries to set a goal of $1 per communicant per year and to work toward it as rapidly as possible.

French in Texas

Julius French, '32, right, applies a Sewanee decal to the automobile of Irl R. Walker, Jr., '47, left, president of the Houston alumni chapter.

Julius G. French, '32, is a one-man gang when it comes to publicizing the University of the South in Houston. He appeared at the January council of the diocese of Texas in Tyler and buttonholed every automobile owner in sight for permission to apply to his windshield or window a Sewanee decal. Before long he had run through his supply of 100 and had re-ordered from Sewanee. The first sticker went on the windshield of Houstonian Julien B. Adoue, A'94, C'98 who is looking forward to the day when his great-grandson enters Sewanee to follow in the footsteps of his sons and grandsons. Mr. French was only turned down by three people but feels that these rejections were offset by an acceptance from the Methodist minister in Tyler. Several people offered him contributions to defray the expense. He accepted. Julius is owner of the Houston Roofing Service at 5106 South Park Boulevard. If any other alumnus would like to emulate his plan, the decals may be ordered free from the Alumni Office at Sewanee.

Mobile

Lamar Y. McLeod, '47, was elected president of the Sewanee Club of Mobile on May 4, succeeding the Rev. Francis B. Wakefield, Jr., '23. Paul T. Tate, Jr., '35, was named vice-president and Francis B. Wakefield, III, '51, secretary-treasurer. The club met at the parish house of All Saints' Church to hear Arthur Chitty make a progress report on the University and show color slides. Chitty spoke the previous evening to the Episcopal laymen of the Mobile Convocation at St. Paul's Church, Spring Hill, whose rector, the Rev. William Mann, '39, was at Sewanee with a bus load of acolytes, showing them the University. Cameron M. Plummer, '26, introduced the speaker on both occasions.

At St. Luke's . . . . .

Power and Prayer

At each service of the Holy Communion in St. Luke's Chapel, prayers are said by name for the work of ten alumni of the School of Theology. Celebrants are the faculty members by turns. Clergymen named are notified each week by the dean's office. The practice was begun this year by the St. Luke's Society on the suggestion of Bishop Girault M. Jones, '28.

St. Luke's Day at Commencement

St. Luke's Alumni Day will be June 7, with a business meeting of the alumni beginning the proceedings at 4:30 at Bairnwick. At 5:30 there will be a service of Evening Prayer at St. Luke's Chapel. Dinner will follow at 6:30 at Gailor Hall for friends of St. Luke's. The Rt. Rev. Thomas H. Wright, D.D., '26, bishop of East Carolina, will be the speaker.

Nashville

The Sewanee Club of Nashville is working on a new promotional venture for the University. Its executive committee is subsidizing a professional film strip with long-playing record done by a commercial announcer. This strip of some sixty color slides will be shot at Sewanee by *Life* photographer Don Cravens of Nashville. Coordination of the production is being handled by John H. Haggard, '51, who with his partner-in-advertising Robertson McDonald, '50, is contributing the services of the agency. An ample supply of copies of the show will be available for use as programs by Sewanee Clubs and by young people's groups. The show will look at Sewanee from the point of view of the prospective student.

Jacksonville

Forty-nine persons signed the guest book at a meeting of the Sewanee Club of Jacksonville, Florida, on May 4. Gold keys were presented to three alumni at the meeting. The program included color slides and talks by Bishop Frank A. Juhan and the Rev. Grover Alison, Jr., '44, president of the club.

Keys in the Order of Alumni Exornati were presented to George Wilson Baltzell, A'05, BS'10; Frank Clifton Hillyer, A'05, BA'09; and Raymond Demere Knight, LLB'06. Alumni are eligible whose classes have been out of any department of the University, including the Academy, for fifty years.

The meeting was held at the new $100,000 parish house of Grace Chapel, San Jose Boulevard.

St. Luke's Renovation Proceeds

By Francis X. Walters

Barring any unforeseen complications, St. Luke's Hall should be ready for occupancy by fall. The footings have already been poured; soon the first structural steel will be placed in the building for the flooring.

Before the interior was removed it had been thought that steel uprights would have to be placed inside along the walls to create support for the steel flooring. Subsequent investigation of the original walls of the 83-year-old building have changed that plan. The walls have been found so strong that the joists are to be hung directly from them to steel uprights in the middle of the building, so that the old walls will continue to support the load of the interior as in the old structure.

The empty shell, consisting of walls and roof, has been valued at $100,000 by an insurance firm. The utilization of this sturdy construction has saved many thousands of dollars. In fact, it would have been impossible to build an entirely new building of comparable size with the available funds.

Fire Victims Repaid

Those victims of the Powhatan fire who needed extra funds to make up their losses were reimbursed in April by Bishop Dandridge's discretionary fund. These checks in addition to insurance receipts and personal gifts concluded the rehabilitation of the nineteen whose possessions were lost. Bishop Dandridge made an appeal for aid to the supporters of Sewanee shortly after the fire. The response was overwhelming. The dean's discretionary fund grew to such an extent that even after the checks for reimbursement were issued a very large surplus was left.

The dean is now writing to the donors whose funds have not been used requesting permission to apply this money to the St. Luke's Building Fund. It is expected that most will consent to this, so the seminary looks forward to seeing "new St. Luke's" itself benefit from the misfortune of last winter.

Fitz Allison to Return

The Rev. C. FitzSimons Allison, '49, will become instructor in ecclesiastical history at St. Luke's in September, 1956. He has been studying at Oxford University. He was previously assistant at Trinity Church, Columbia, South Carolina, to St. Luke's dean-elect, the Rev. George M. Alexander, '38.

On the Mountain . . . . . .

The Mountain Goat and Sewanee

By Arthur Ben Chitty

When the Pullman car "Sewanee" was christened on April 28, the laying of the original cornerstone was almost eclipsed in ceremony and color. The coronation of Elizabeth differed principally in that it was indoors.

The sleeper will make the Nashville-Atlanta run on the NC&StL and that heady odor you get when you ride is the smell of champagne from a magnum broken against the side of the car by Mrs. Edward McCrady, following speeches by the passenger agent of the line, by her husband, and prayers by the University chaplain. The Air Force ROTC band played, the SMA Gorgas Guard guarded, dogs barked, and small fry scampered. It was a great day, the culmination of many machinations in the high councils of the railroad industry by Mr. Frank R. Fortune, father of the new SMA chaplain.

The whole proceedings evoked nostalgic memories of other days when Sewanee was bound to the outside world by The Mountain Goat. Many stories of that short-line road were told again. A remarkable relationship has existed between the railroad and Sewanee. The tracks and rolling stock were first owned by the Sewanee Mining Company, now a subsidiary of the U. S. Steel Corporation. In the 1880's the railroad was taken over by the old Nashville and Chattanooga line, now the NC&StL.

The existence of the railroad was a governing factor in the decision to place the University of the South at Sewanee. It is hard to see how the University could have stayed open during its first forty or fifty years had the railroad ceased operating. The highway was not built until 1922.

When the spur came up the Mountain in 1854-55, it was considered one of the outstanding feats of engineering in America. Starting at Cowan, the railroad went up for nine miles with a maximum grade of 174 feet to the mile and 24 degrees of maximum curvature. The average grade for the whole distance was 119 feet to the mile. In 1855 the road was finished to Midway, between Sewanee and Monteagle, and the first car of coal was shipped on November 8, 1858. The total investment of $1,500,000 up to that time was regarded as stupendous for private interests of that day.

For Sewanee friends, the earliest drama of the Mountain Goat line concerned one W. B. Shapard, Nashville banker, and his family. It was about 1856, before the site had been selected for the University, and Shapard had acquired a 600 acre tract on both sides of the railroad from about the location of the University sawmill to Lake O'Donnell. They had finished their summer vacation and were preparing to return to Nashville.

Their infant daughter was sent with her mammy and two other slaves whose function was to "brake" the handcar as it descended the 1,000 feet to Cowan. The men stopped at Slope Wall for a last drink at the cool spring there. Hearing cries of terror, they looked up to see that the chocks had slipped from under the wheels and the handcar was careening down what was then the steepest railroad in the world.

With the distraught father leading the way they set out down the tracks, peering over each cliff expecting to see the broken bodies of the nurse and child. They found a trunk with contents strewn on the jagged rocks. They reached the bottom and before their dread gaze was the empty handcar. Had they missed the victims on the way? A farmer approached from a nearby cabin and yelled "You looking for a nurse and baby? They're safe." And so was saved a cousin of the same Shapard family which has given the Tower for All Saints' Chapel.

Corporate aid to education has become one of the most remarkable developments of recent years in the field of American education but Sewanee had its share 100 years ago. The railroad and the mining company in 1857 promised the trustees 20,000 tons of free hauling, 2,000 tons of free coal, 1,000,000 feet of pine timber, and 5,000 acres of land if they would choose the Sewanee site.

When war came in 1861, the two engines and the few wooden coal cars were placed in military service. One of the most charming stories of the railroad at Sewanee is told by Bishop Gailor in his memoirs. Six year old Tommy was riding with his mother who had been seeking details of the death of her husband at Perryville. As the train approached the "long tunnel" under Sewanee Mountain, Major Martin Walt, quartermaster of Wood's brigade, handed her a satchel and whispered, "It's full of money for the soldiers in Chattanooga. Please hold tight to it until we get through the tunnel."

Hardly had the train entered the darkness and smoke when Mrs. Gailor said, "Tommy, hold on. Somebody is trying to take it from me." The future bishop grabbed the satchel, felt a hand and bit hard. The hand let go. The money was saved but the would-be thief was never identified.

On July 2, 1863, General Philip Sheridan arrived at Cowan with 1,200 mounted men. Going on horseback up to the mountaintop with Col. T. Frank Sherman, he spent the morning reconnoitering in the neighborhood of the University campus. Thinking it would be pleasant and instructive to ride back down the track, he sent a courier for a handcar. He and the colonel waited all afternoon for the handcar to arrive and then began walking down the track. The general records in his memoirs that as dusk fell he realized what a foolhardy thing he had done to risk himself, the commanding officer of a major cavalry unit, on such a frivolous adventure He expected to be seized by Confederates at any moment.

Luck was with the Wicked Yankees, however, and they walked the entire distance from the plateau to the valley without being caught. It was not until the next day that Sheridan learned the fate of the handcar. The soldiers who were pumping along the track stayed on the main line instead of switching to the right and going up the mountain. They were captured by Confederates near Sherwood.

The peaceful valley between Sewanee and Decherd almost became the Gettysburg of the South. General Braxton Bragg's corps commanders Leonidas Polk, William J. Hardee, and Simon Bolivar Buckner confidently expected their commanding officer to make a stand, with the heights behind

Donald R. Hackney, left, general passenger agent of the Nashville, Chattanooga and St. Louis R. R., speaks at the naming of the Pullman car, "Sewanee." His audience includes Mrs. Hackney, Rev. David B. Collins, '43, the John Gaffneys of the NC&StL and their grandson, and Vice-Chancellor and Mrs. Edward McCrady.

the Confederates to give artillery vantage points, with the railroad under the mountain to bring supplies from Chattanooga, and with the spurs of the mountain to protect the army's flanks. Instead Bragg retired and was defeated in the second bloodiest battle of the entire war, the Missionary Ridge-Chickamauga engagements, the following fall of 1863.

Students of military history have often wondered why Bragg did not blow up the long tunnel as he retreated. For some reason this was not done and the Federal army had clear supply lines into Chattanooga. General Philip Roddey, CSA, probably missed the last chance to destroy the tunnel in October, 1863, when, on a cavalry raid to Tantalon, he found it still undamaged and in constant use. He had no dynamite with him so merely blocked it as best he could with rocks. It was fortunate indeed for the University of the South that the main artery of travel for its future students was not destroyed.

After the War between the States and prior to the building of the highway in 1922, the stories of the Mountain Goat are as numerous as the rocks which line the right-of-way. Queenie Woods Washington, elected an honorary member of the Associated Alumni because she was "the most beautiful girl ever to attend a Sewanee dance," remembers her first trip up the Mountain in the 1870's. With her older sister and mother, Miss Queenie, about three years old, had left Nashville early. They had shared a box lunch in Cowan waiting for the Goat. She remembers the long string of flatcars and coalcars, all empty, with the little cigarbox coach on the end. Halfway up the train ground to a jolting halt and the brakeman yelled "trunk's over." Queenie's sister screamed "I see my wrapper." The brakeman climbed down the cliff, gathered together the contents of the smashed trunk, piling the youngster's clothing with dirt and cinders into the red wrapper which he brought into the coach and solemnly deposited before them.

Not only did the Mountain Goat carry over its rails every Episcopal bishop from North Carolina to Texas during the University's first seventy years but it also carried a president of the United States.

It was on November 9, 1911, that William Howard Taft, making a swing through the South, acceded to the suggestion of his aide Archibald Willingham deGraffenried Butt, '86, DTD, and his special car was hauled up the Mountain. It was Archie's last visit to his beloved Sewanee, for he died on the Titanic five months later.

Miss Johnnie Tucker wrote, "It was a typical fall day with a fine drizzle and the unpaved street from the railroad station was rough and muddy. A motley crowd gathered to meet the Mountain Goat at 8:15. Chief McBee swore in twelve mounted men to assist him and gathered them all behind John Ruef's barn and served out as many guns and as much ammunition as their clothing would hold. . . .

"President Taft spoke briefly on the chapel porch . . . there was a pleasant and informal reception (at the Delta Tau Delta house). . . . The Secret Service men were our special care. Eva and Dora Colmore and I were so busy getting sandwiches and beer for them that we did not get to the reception. The Associated Press reporter was forgotten until everything was half over, and then he refused to leave the car. Hence we had very meagre notice in the papers of this, the greatest day of our political history."

Today the Mountain Goat carries no passenger car and only an occasional railroad enthusiast rides its steel gondolas. It hauls out of Tracy City 250 cars of "Sewanee Coal" each week. Its belching, fire-breathing Goat engine has been replaced by a sleek powerful diesel, more independent but less friendly, which does not need a companion to help pull cars up the incline. The concerned shriek of the old steam whistle has been replaced by the imperious grunt-and-groan of the more utilitarian offspring. Verily, the old order changeth.

The old Mountain Goat goes over the tunnel near Cowan.

News Briefs . . . . . .

Kappa Sigma captures Leon T. Check trophy for community service; Sigma Nu second.

Alpha Tau Omega takes national fraternity award for scholarship.

Sewanee Review to offer four fellowships for poetry, drama, short story, or criticism—made possible by Rockefeller grant.

Coach Bruton's tennis team closes season with nine wins and only one loss—to Vanderbilt.

Director of Athletics Walter Bryant doubles as golf coach: his 1956 record is nine wins, three ties, and two losses.

University Choir to present Cherubini *Requiem* Sunday night, June 10, honoring Tudor Seymour Long.

Jazz at Sewanee, first Mountain venture into lighter Hi-Fi, to feature gownsman Tupper Saussy and quartet combo on RCA disc.

Dr. Stratton Buck, modern languages chairman at Sewanee, becomes president of Tennessee Philological Association.

Air Force ROTC unit will receive a four-place L-17 Ryan Navion in November at Jackson-Myers field.

Regents vote to use approximately $250,000 from Ellett estate for renovation of Walsh Hall.

Natatorium in Juhan Gymnasium virtually completed, basketball arena to be started in summer.

Sessums Cleveland Hall fully enclosed, roofed, and waiting only for wiring, plumbing, and plastering inside.

St. Luke's hall to be ready in time for opening of school in September, says contractor Brice.

William Waters Lewis, retired professor of Spanish, named professor emeritus.

Bishop Edmund P. Dandridge, retiring dean of School of Theology, to live in Lexington, Kentucky, with his daughter.

Sunday crowds at newly-filled Lake O'Donnell rival Coney Island as spring brings laurel and roses into bloom.

The personal gift of Dr. Oscar N. Torian to the pediatric fund in 1955 comes to $3,304.86 from fees remitted.

Consolidated Coal Company of Tracy City marks "paid" on a $2,682 coal bill at Sewanee hospital.

Dr. Joseph A. Bryant, Jr., associate professor of English, from Vanderbilt, to be acting head of department succeeding Professor Long.

About Sewanee Alumni . . .

Dr. O. N. Torian, '96, of Sewanee, was Franklin County's "Outstanding Citizen for 1955" because of his work at the pediatric clinic of the Emerald-Hodgson Hospital. He receives a plaque from Jaycee president Joseph C. Donaldson, '51.

Elections

Ballots for election of alumni trustees have been mailed to all alumni donors. If you didn't receive yours either (a) our addressor-separator erred or (b) you did not make a gift to Sewanee in 1955 or 1956. Nominees are Rev. Messrs. Francis H. Craighill, '27, and Hunter Wyatt-Brown, '37, and Messrs. John H. Duncan, '41, William N. Wilkerson, '38, E. Ragland Dobbins, '35, and John A. Witherspoon, '22.

One clergyman and two laymen are to be selected. Ballots may be obtained by contributors from the alumni office and must be returned to Sewanee by June 6.

John B. Greer, '08, past president of the Associated Alumni, inspects a Sewanee sign in a Shreveport, Louisiana, subdivision developed by his son John B. Greer, Jr., A'34.

Colorful Installation For Bishop Hines

Trumpets sounded, drums beat, and bells pealed as the Rt. Rev. John E. Hines, '30, was installed as the fourth bishop of Texas on December 6, 1955, in an impressive service in Christ Church Cathedral, Houston. Bishop Hines wore the scarlet hood of his Sewanee doctorate in divinity as he was inducted into office, invested with the pastoral staff of the diocese, and enthroned on the bishop's chair. Preacher for the occasion was the Rt. Rev. Angus Dun, D.D., '45, Bishop of Washington.

Three Earn Doctor's Degree

Maurice A. Moore, '23, associate professor of English at Sewanee, has been awarded the degree of doctor of philosophy by the University of North Carolina. He has been on the Sewanee faculty since 1929.

S. Blake McIntosh, '43, received a doctor's degree in student personnel work from the University of Indiana in 1954. He is now in charge of the guidance organization of the Miami Beach High School, where he teaches two classes in English.

John B. Dicks, '47, was awarded a Ph D. degree in physics by Vanderbilt University in November, 1955. Dr. Dicks came to Sewanee last year as assistant professor of physics after teaching at Tennessee Polytechnic Institute at Cookeville.

Lea Goes to Richmond

The Rev. William S. Lea, '35, former rector of St. John's Church, Knoxville, and recipient of an honorary doctorate from Sewanee in 1952, has been editor of the *Episcopal Churchnews* since February. Dr. Lea's acceptance of the post was hailed by Bishop Robert F. Gibson of Virginia as an important step toward a more vital Episcopal journalism. "Dr. Lea's appointment has come after a thorough search over the country for the person best qualified," Bishop Gibson, former dean at St. Luke's, said.

The *Episcopal Churchnews* is the new name of the *Southern Churchman*, oldest (1835) religious journal of continuous publication in America. In his new post Dr. Lea will supervise the news, features, and editorial page of the magazine.

Caldwell Directs Louisville Theatre

John Waldrop Caldwell, '49, is one of the few living Americans who has written and successfully produced a large-scale outdoor drama. His *Florida Aflame*, a master's thesis on the Seminole Indians, went through two seasons to become a major tourist attraction of South Florida. Caldwell is now a member of the faculty of the University of Louisville and is director of The Playhouse on Belknap Campus.

Since December he has produced, directed, and/or acted in T. S. Eliot's *Confidential Clerk*, Ben Jonson's *Volpone*, Jean-Paul Sartre's *No Exit*, and Eugene O'Neill's *Beyond the Horizon*. His wife, the former Helena Boellaard of Rotterdam, was admission's secretary at Sewanee when they met. She is the sister-in-law of the Rev. Edward H. Harrison, '35, SAE, of Chagrin Falls, Ohio. The Caldwells' only son, Charles Harrison, is named for the dean of the college at the University of the South.

Dr. Henry H. Niehuss, '02, is medical director of the Southwestern Reserve Life Insurance Company. He lives in Longview, Texas.

With Sewanee Classes . . . .

Roland J. Pickett, '96, who passed his 80th birthday December 30, writes that he is in fairly good health and is enjoying "sufficient revenue for my own needs, some miscellaneous charitable purposes [Sewanee was one], and a little pleasure." He is in the office equipment business in New Orleans.

The Rev. Alvin H. Skardon, '98, of Walterboro, South Carolina, writes that he is "retired but not inactive." His son, the Rev. Stephen Skardon, represented Louisiana at the New York alumni chapter's celebration of the Polk Sesqui-Centennial on April 10.

Col. John L. Cuem, '06, DTD, is associated with one of the largest financial institutions in the South, the Mortgage Investment Corporation. He is living at 112 Mary D Avenue, San Antonio.

Parishioners of St. Timothy's Church, Columbia, South Carolina, have begun a scholarship fund to enable young men to attend St. Luke's. The fund is to honor the Rev. A. G. Branwell Bennett, '09, rector and longtime Sewanee trustee.

Reginald I. Raymond, '09, is recuperating from the amputation of his second leg and has returned to work with the Department of Agriculture in New Orleans.

Dr. James T. MacKenzie, '11, DTD, will join the metallurgical staff of the Southern Research Institute in Birmingham upon his retirement this year as technical director of the American Cast Iron Pipe Company. His work on cast iron, particularly centrifugal casting, has played an important part in the growth of the firm. He served as president of the Foundry Educational Foundation for 1954-1955 and has been honored by many technical societies. Last November he was presented the Southern Chemist Award, given annually in recognition of distinguished service to the profession of chemistry in the South.

Marion T. Meadows, '14, KA, is making a good recovery from a slight cerebral hemorrhage suffered this fall. He may be addressed at Sarmiento 459, Buenos Aires.

The Rev. Henry Clark Smith, '15, has been appointed a life-long canon to the Ordinary and honorary canon of St. Paul's Cathedral in Los Angeles.

Charles C. Chaffee, '16, SAE, had a pleasant visit last summer with Col. H. T. Bull, '01, SAE, and Mrs. Bull as the Bulls were enroute to Sun Valley. The Chaffees live in Boise, Idaho.

The Rev. H. Nelson Tragitt, '16, KA, is vicar of St. Michael's in Alturas, California. He began to serve the congregation while at St. Luke's Church in Lakeview, Oregon, and transferred to St. Michael's in 1954 when the field became a demonstration area for town and country work.

Dr. W. Rogers Brewster, '17, ATO, has become chief of the medical staff serving the Episcopal Children's Home in New Orleans, where he is practicing.

B. Allston Moore, '23, SAE, was elected president of the South Carolina Historical Society at its 101st meeting in January. He is an attorney in Charleston and a former trustee of the University.

The Rev. Francis B. Wakefield, Jr., '23, DTD, rector of All Saints' Church, Mobile, has been elected a trustee from the diocese of Alabama to fill the unexpired term of the Rev. William S. Stoney, '20, SAE. He serves until January, 1958.

Charles W. Warterfield, '23, PDT, is chairman of the New Enterprises Committee of the Nashville Chamber of Commerce which was instrumental in bringing a new Ford Motor Company glass plant to Nashville. He is vice-president of the First American National Bank.

The Rev. James McD. Dick, '26, will receive an honorary degree of doctor of divinity from Presbyterian College in South Carolina in June. He is an alumnus of the college. For twenty years he has been rector of the Church of the Good Shepherd in Raleigh.

Dr. Henry T. Kirby-Smith, '27, SAE, has been elected a councilor of the Tennessee State Medical Association. He is chief of staff of the Emerald-Hodgson Hospital at Sewanee.

Morgan McNeel, A'14, is president of the McNeel Marble Company in Marietta, Georgia.

Julian R. deOvies, '29, ATO, manager of the Mobile, Alabama, Sears, Roebuck store, has been president of the local Better Business Bureau.

James B. Haggart, '30, will miss his class reunion this year because of a trip to Europe. He is a general contractor in Boulder, Colorado. His only

ATTENTION ALUMNI 1921-1956

The Centennial Alumni Directory is listing for each alumnus his name; home town; fraternity; other colleges attended with degree and date or dates of attendance; present occupation and title; war service with highest rank and dates of service; and a permanent civilian address from which mail will be forwarded.

We thank the hundreds who have returned inquiry cards to the editor, Mrs. Helen A. Petry. If you have not returned a card sent you, please help make the *Directory* complete for your year by sending us at once a card with the information listed above.

Information about the following alumni will be greatly appreciated:

Entered 1926

Vivien Dennis Moore, Bessemer, Alabama
Thomas Dwight Webb, Jr., Nashville
Augustin Eugene Young, Jr., Cedartown, Georgia
Neely N. Johnson, Memphis
Stoffel James Neil, Bristol, Virginia
William Clarkson Attwater, Wichita, Kansas
Jack Bauer Whitlow, Lexington, Kentucky
Robert Charles Owen, Chattanooga
William Wallace Childs, Biltmore, North Carolina

Entered 1927

Edward Anderson, Jr., Jacksonville, Florida
Paul Malcolm Button, Port Arthur, Texas
Robert Rodes Renfew, Bowling Green, Kentucky
John Stuart Welles, Bowling Green, Kentucky
Franklyn Walter Kelley, Wynne, Arkansas
William Kennedy, Jr., Quincy, Alabama

Entered 1928

Joseph Louis Tucker, Fort Smith, Arkansas
John Walter Hankins, Lewisburg, Tennessee
Richard Kennedy, Nashville
Kenneth George McDonald, Dallas
Ernest Wilson Perry, San Antonio
John Gordon Gomila, New Orleans
Richard Anthony Morris, Murfreesboro, Tennessee
Carl Haralson Phillips, Nashville
Bernard Gause, Selma, Alabama
Robert Lee King, Fort Worth, Texas
James Edward Short, Hot Springs, Arkansas

Entered 1934

James Scaife Meriwether, Jr., Shreveport
Elmer David Zschoener, Saginaw, Michigan
Fred Morgan Williams, Monroe, Louisiana
Jack Adrian Whitley, Dallas
George Edward Prince, Coalmont, Tennessee
Joseph Andrew Chambers, Jr., Memphis

Entered 1935

Robert Dabel Learned, Collierville, Tennessee

Entered 1943

William Edward Back, Cincinnati
Joe Wade Cade, Sheffield, Alabama, and Brookville, Mississippi
George Leroy Dowd, McKenzie, Tennessee
Jack Edward Evans, Cody, Wyoming
Hugh Lanier Farrior, Athens, Georgia
Richard Cobb Miller, Johnson City, Tennessee
Earl Joseph Peters, Cincinnati
Howard Frank Postero, Athens, Tennessee
William Taylor Wright, Tulsa, Oklahoma

Lyman is Leader In Southwest

Mr. and Mrs. C. V. Lyman

Charles Vernon Lyman, '16, one of the best known independent oil men in Texas, has been associated with that industry almost continuously since 1918. Since 1935 he has been a resident of Midland, whence he supervises his holdings in Texas, New Mexico, Oklahoma, and Louisiana. His strikes include bringing in the discovery wells in Fisher County and in the new Emperor-Ellenburger field, Winkler County. He is one of the founders of the Texas Independent Producers and Royalty Owners Association. Under Governor Beauford Jester he served as state industrial commissioner.

At Sewanee, Mr. Lyman was active in football, baseball, basketball, and track. He had previously attended the University of Virginia. In recent years he has confined his sports interest to golf and has participated in tournaments all over the South. In World War I he volunteered in 1917 as a private, rising to the rank of captain. At the end of the war he was military commandant of the army unit at Williams College, having been wounded twice and decorated for bravery under fire. He is a member of Trinity Episcopal Church, Midland.

---

child, a daughter, is a sophomore at the University of Colorado there.

Fred T. Hollis, '31, SN, is senior warden of St. Paul's Church, Bennettsville. The parish has put Sewanee in its 1956 budget for $1 per communicant.

The Rev. Wood B. Carper, '32, SN, has been appointed Eugene Augustus Hoffman Professor of Pastoral Theology at the General Theological Seminary, New York.

Royal K. Sanford, '32, KS, one of the two Sewanee alumni who are engaged in college public relations work, has been made editor of the *Newsletter* of the American College Public Relations Association. He will continue as director of public relations at Southeastern Louisiana Tech where he teaches journalism and handles sports publicity. After receiving his A.B. at Sewanee, he earned his M.A. at the University of California.

Henry F. Holland, '33, ATO, assistant secretary of state for Latin-American affairs, was a principal speaker at the Inter-American Bar Conference at Dallas on April 16. Also on the program was Vice-President Richard M. Nixon with whom Holland toured Mexico, Central America, and the Caribbean in 1955.

Charles Piplar, '33, SAE, has been elected president of the Memphis Real Estate Board for 1956. He is also regional governor of the Institute of Real Estate Brokers and teaches real estate principles at the Memphis branch of the University of Tennessee. He is vice-president and sales manager of the real estate department of Marx and Bensdorf, Inc.

I. Rhett Ball, '34, ATO, is vice-president of the Morganton Furniture Company in North Carolina. He recently spoke in Nashville to the annual Southeastern regional conference on managerial development and controls.

Stewart Mortley Pinkerton, '34, is chief of police in Silver City, New Mexico.

R. Morey Hart, '34, SAE, is president of the Greater Pensacola (Florida) Chamber of Commerce which has 700 members.

Dr. Sam M. Powell, '34, is chief of staff and head of the children's medical service of the Driscoll Foundation Children's Hospital, Corpus Christi. This is one of the largest children's hospitals in the United States (over 200 beds) and is devoted entirely to charity patients. He is also chief of pediatrics in Memorial Hospital in Corpus Christi, and is pediatric consultant for Refugio County General Hospital, 150 miles away, and the Naval Hospital dependents' service. He is a lecturer in the University of Texas Post-Graduate School of Medicine.

Charles W. Underwood, '34, PKP, has been appointed Southern Bell's manager for the Aiken, South Carolina, area. He has been with the telephone company since 1941. The Underwoods have three children, Charles, Judith Anne, and Mary Jane.

John W. Morton, '35, SN, has sold his general insurance business to concentrate on the real estate field in Miami, Florida. He has two daughters, Nancy, fifteen, and Mary, thirteen, and a son, Johnny, ten, who has won city championships in track and swimming.

The Rev. Larry Plumley, '35, KA, has been elected a trustee of the University from Louisiana, replacing the Rev. Robert H. Manning, '41, who has moved to Illinois.

The Ven. Fred Yerkes, '35, archdeacon of Florida, was a student last summer at St. Augustine's College, Canterbury, England, the institution from which Sewanee's first chapel received its name.

Dr. Clarence C. Bailey, '37, has resumed his medical practice in Palmer, Alaska, after a year's illness.

Aaron W. Cornwall, Jr., '37, is a professional photographer in Winston-Salem, North Carolina. He has built a fine collection of colored slides of colonial churches which he shows to church and civic groups. Address: P.O. Box 5214.

Bertram C. Dedman, '37, SAE, is an attorney with the Texas Company and is now living at 929 South Broadway, Los Angeles.

Dr. Benjamin Phillips, Jr., '37, PGD, is assistant director of research with Carbide and Carbon Chemicals Company at Charleston, West Virginia.

Paul Stoddard Amos, '39, is in charge of the Newark Business Library in Newark, New Jersey.

Walter L. McGoldrick, '39, DTD, is still travelling the Southwestern states for Rinehart Publishing Company, New York City, as their college representative. He adds that last summer he coached a boys' baseball team to the city championship in a 16-team league. Son Bill, 11, played third base and catcher, hitting .407 for the season.

Henry E. Meleney, Jr., '41, DTD, has been assistant administrator of the Sloan-Kettering Institute for Cancer Research since March, 1955. He has two children, Janet Elaine, nine, and Henry E., III, four. The Meleneys live in Pleasantville, New York.

Robert G. Donaldson, '42, DTD, is with the savings department of the Home Federal Savings and Loan Association in Chicago.

Frederic Rand Morton, '42, DTD, is acting assistant professor of Spanish at the University of California at Riverside. He was previously on the English faculty of American University, Washington, D. C.

J. Howell Peebles, Jr., '43, is associate professor and acting head of the department of mechanical engineering of Tulane University. He has one son, J. H. Peebles, III, three and a half years old. and a new residence address, 308 Carolyn Drive, Harahan, Louisiana.

Raymond Spergan Ragsdale, Jr., N'43, is an architect in Macon, Georgia. He received a degree in architecture from Auburn in 1950, after serving for three years in the navy.

James E. Boatwright, Jr., '44, is safety engineer at the Belle plant of DuPont at Charleston, West Virginia. Address: 201 30th Street.

Earl A. Lash, N'44, is president of the First National Bank of Pleasanton, Kansas. He is the youngest Sewanee bank president in Alumni Office records.

William J. McClain, N'44, is teaching and working toward a master's degree in electrical engineering at the University of Tennessee in Knoxville. After leaving the V-12 training program at Sewanee he went to Annapolis, graduating in 1947. He became a pilot, married Opal Cummins of Knoxville, and left the Navy last year for physical reasons. The McClains have two children.

The Rev. Robert B. Greene, '46, SN,

visited the Mountain late in March on furlough from his Alaskan mission at Tanacross. He spoke to students at SMA.

Dr. John L. Hobson, '47, is practicing internal medicine at 1435 Madison Avenue, Memphis, Tennessee.

Dr. William R. Nes, '47, has two fellowships for advanced research in the chemistry of cancer at the University of Heidelberg.

William P. Perrin, '47, SAE, is in Baton Rouge, Louisiana, where he has become connected with Claitor's Book Store. He received his master's degree in library science at Peabody last year.

William H. Selcer, '48, ATO, has been promoted to assistant group leader in the research department at Monsanto's Texas City plastics division.

John Rison Jones, Jr., '49, SN, is spending a second year on a Fulbright award in Paris, studying history at the Sorbonne and the Institut d'Etudes Politiques. He is working towards a doctorate in history at the University of North Carolina.

The Rev. Edward F. Ostertag, '49, SAE, in April took charge of St. Matthew's Mission at Hoffmantown, New Mexico, near Albuquerque. He writes that the change will return him to the city of his birth, and where the Episcopal Church is facing "one of the greatest opportunities in this country."

John M. Abernathy, Jr., '50, ATO, resides at 4423 Wayland Drive, Nashville, where he is still with General Shoe Corporation. His wife is the former Bettye Jean Curry and they have a son, 3½, and a daughter, 7 months. His brother Thomas, A'50, an Air Force first lieutenant, married Miss Diane Neas of Newport, Tennessee, on December 28.

Anson Mount, '50, is on the editorial staff of *Playboy*, the spectacular new rival of *Esquire*, which has grown to a circulation of a million. He has had or shortly will have articles in *Playboy* and the *Chicago Review*. Address: Monticello Club, 4569 South Oakenwald, Chicago 15.

William D. Haggard, III, '51, PDT, is a member of the United States Olympic Equestrian Team and will take part in the June games in Sweden.

Maurice K. Heartfield, Jr., '51, ATO, has joined his father in the manufacture of chemical specialties and industrial protective coatings. He and his wife have moved into their first house at 6708 Newburn Drive, Woodacres, Washington 16, D. C.

The Rev. Frank M. Ross, '51, on May 1 became associate to the Rev. Milton L. Wood, Jr., '45, at All Saints' Church in Atlanta.

Neill Boldrick, '52, KS, graduated from the University of Texas Law School in January, 1956, and has moved with his wife, Dorothy, and young son, Robert, to San Antonio where he is associated with the law firm of Lang, Byrd, Cross, Ladon and Oppenheimer.

Horace W. Coleman, III, '52, is a Boy Scout executive in Reading, Pennsylvania. He has a daughter, Lucinda Jane, a year old.

Thoburn Taggart, '53, BTP, is associated with the First Houston Securities Corporation in Houston, after studying law at the University of Texas.

Bertram Wyatt-Brown, '53, PDT, is studying at Cambridge University and living at St. Botolph's Rectory in Cambridge.

Robert Ewing, '55, is a buyer for Boeing Aircraft in Seattle, Washington, following a summer with the Forest Service. Address: 1723 18th Avenue, Seattle 1.

Arthur Worrall, '55, PGD, is studying at the University of Chicago. In his dormitory is Leonard Trawick, '55, ATO. Art has seen Sandy D'Alemberte, '55, ATO, and Don Clicquennoi, '53, who is in a training program with the Belden Wire Company.

At the University of Texas law school are Frank Y. Hill, '52, PGD, and James S. Taylor, Jr., '56, SN, who is president of the freshman law class. Hill has completed an air force tour in the Far East.

Thomas D. McCrummen, Jr., '55, DTD, is employed by the American National Bank in Austin, Texas.

New Book by Howden

The Rev. F. Newton Howden, '40, rector of St. Luke's Church, St. Alban's, Vermont, is author of a booklet "A Rule of Life," published last year by Morehouse-Gorham.

Births

Suzanne Greenwell, daughter of the Rev. Francis Campbell Gray, '33, on November 7 in Decatur, Illinois.

Jane Garlington, daughter of Dr. Walter M. Hart, '37, SN, on November 23, 1955, in Florence, South Carolina. Dr. Hart has just been elected to the University's board of trustees from South Carolina.

To Richard L. ('47) and Barbara Wallens we are indebted for the cleverest birth announcement we have seen. It tells who (John Louis Wallens), how much (7 lb. 6 oz.), and how many (one) but does not state where or when. But, anyway, welcome to John Louis and congratulations to Dick and Barbara! We are going to hazard a guess that the young man was born in Glencoe, Illinois, lives at 450 Drexel Avenue, and arrived in March.

Addison Hosea, III, son of the Rev. Addison Hosea, '49, on February 1 in Versailles, Kentucky. Mr. Hosea is professor of Greek at the Episcopal Theological Seminary in Kentucky at Lexington and rector of St. John's Church in Versailles.

Margaret Royce, daughter of Lt. (j.g.) John Earle Jones, A'49, on March 1, 1956, in New Orleans. Mr. Jones has been serving at naval district headquarters in Algiers, New Orleans. In the fall he expects to attend the Massachusetts Institute of Technology, working toward a master's degree in nuclear physics.

Robert Benjamin, son of the Rev. Robert R. Parks, '49, on February 4 in Jacksonville, Florida.

President and Mrs. Eisenhower greet Lacy R. Harwell, '51, student at Princeton Theological Seminary, after services at the National Presbyterian Church in February. The Rev. Edward L. R. Elson, minister of the Church, looks on.

Edward Dudley, IV, son of the Rev. E. Dudley Colhoun, Jr., '50, ATO, on November 21 in Virginia. The Colhouns are now in Atlanta at St. Anne's Church.

James Bradford, son of Crittenden Currie, '50, PDT, on March 18, 1956, in Memphis.

Miller Williams, son of Walter W. Kennedy, Jr., '50, ATO, on November 27, 1955, in Birmingham, Alabama.

William Goodale, son of Edwin G. Lewis, '50, PDT, on January 22. The Lewises live at 2312 Butler Street, Leesburg, Florida.

Robert Alexander, son of David G. Wiseman, Jr., '50, on December 10, 1955. in Winchester, Tennessee.

George Clifton, III, son of the Rev. Henry Lee Myers, '51, ATO, on February 28, 1956, in Norris, Tennessee. The young man is named for his uncle, the late Lt. George Clifton Myers, II, who was killed in World War II.

Charles, Jr., son of Charles R. Scott, '51, SN, in September, 1955.

Martha Stoney, daughter of the Rev. James W. Anderson, '52, on February 18 in Quincy, Florida.

Margaret Griffis, daughter of Albert H. Hatch, '52, SN, on April 15, 1956, at Sewanee. The Hatches have a son, David Huntington, born at Sewanee in 1954. A senior at St. Luke's, Mr. Hatch will be ordained June 17 and will serve churches at St. Mary's and Woodbine, Georgia.

Albert Barnett, Jr., and Charlotte Buck, son and daughter of Albert B. Reynolds, '52, ATO, on February 25 in Oak Ridge, Tennessee. Mrs. Reynolds is the former Helen Buck of Sewanee.

Katherine Elizabeth, daughter of James W. Whitaker, '52, SAE, on January 31 in Chattanooga.

Cynthia Faith Victoria, daughter of the Rev. Murray H. Voth, '54, on January 4, 1956. Mr. Voth is vicar of the Church of the Holy Spirit, Safety Harbor, Florida.

Robin Michelle, daughter of the Rev. David C. Street, II, '55, on June 4, 1955, in Maryland.

Troy Odell, III, son of Troy O. Martin, Jr., '56, DTD, on April 4 in Decatur, Alabama.

Lt. (j.g.) William L. Smith, '51, holds his son, William Rembert, born February 27 in Coco Solo, Panama Canal Zone. His mother-in-law, Mrs. T. B. Bradbury, and his wife are with him. Lt. Smith is stationed with a naval patrol squadron.

Marriages

Robert B. Sears, '32, to Mrs. Margaret Boyd Schuster on September 29, 1955, in Mobile, Alabama. He is on the staff of the Roanoke (Virginia) *Times*.

Maj. William D. Bratton, '41, SAE, to Elfrieda Miller on April 14, 1956, at the Post Chapel at Ft. Myer, Virginia. Maj. Bratton is stationed at Heidelberg, Germany.

Ashby McC. Sutherland, '42, DTD, to Marion Adair Ramsey on April 13 in New York. He is an assistant secretary of the International Nickel Company, Inc., there.

George Gunther Clarke, '48, PDT, to Mary Ann Ramsey on April 7 in Greenwood, Mississippi. They are living in Memphis.

Charles A. White, '48, DD, to Marjorie Ann Copher on February 11, 1956, in St. Louis.

Walter D. Bryant, '49, ATO, to Polly Katherine Hutto on March 18 in Birmingham, Alabama. Mr. Bryant is director of athletics of the University of the South.

Richard B. Doss, '50, SAE, to Nancy Feldon on May 12, 1956, in Winnetka, Illinois. Mr. Doss has completed his graduate work at the University of Virginia and is in business in Chicago.

David Gilbert Lee, '50, PDT, to Anne Freeman Lee on April 28, 1956, in Newnan, Georgia.

Joseph A. Bricker, '51, DTD, to Margaret Ann Stewart on April 2, 1956, in Wheaton, Illinois. He is with the Chicago Transit Authority.

Sara Tradewell Dudney, SS'51, to Lee Edward Hamm on May 19 in All Saints' Chapel at Sewanee.

John Prey Hines, Jr., SS'51, to Elizabeth Wilcox Broome on April 7 in Atlanta, Georgia.

George W. Hopper, '51, KA, to Sally Hunter on December 20 in Laramie, Wyoming. Officiating at the ceremony were George's father, the Rev. C. Arch Hopper, and the bride's father, the Rt. Rev. J. Wilson Hunter. George is a third year law student at the University of Wyoming.

Richmond Moore Searson, '51, PGD, to Juanita Caroline Cecil on February 18, 1956, in Mt. Pleasant, Tennessee. He is with the General Motors Acceptance Corporation in Nashville.

Clifford V. Anderson, '52, ATO, to Norma Cynthia Summerrow on April 7 in Gastonia, North Carolina. Attending the wedding were Peyton Lamb, '55, ATO, Jeff Brown, '53, ATO, Caywood Gunby, '52, ATO, Leland Powell, '52, Walter L. Cain, '52, LCA, Thomas D. Bowers, '53, ATO, Edward S. Criddle, '54, ATO, and Lawrence Criddle, '56, ATO. The Andersons are living in Baltimore, Maryland.

Lt. (j.g.) Edward H. Monroe, '52, SN, to Carolyn Scheffenacker Ives on December 9, 1955, in Norfolk, Virginia.

Lewis Swift Lee, '53, PDT, to Frances Ann Childress on March 16 in High Point, North Carolina.

Capt. Dick Ovington, '47, is commander of a basic training squadron at Lackland Air Force Base, Texas.

Ens. Edgar E. Ray, Jr., '54, KS, to Sue Ketler in March in Dallas, Texas. He is in naval flight training following graduation from the University of Texas.

Robert Morris Fraser, '55, BTP, to Nancy Jane Minick on March 17, 1956. in Nashville. They are living in Atlanta where he is a special agent with the National Life Insurance Company of Vermont.

Lt. George S. Plattenburg, '55, PGD, to Lydia Plamp on April 7 in Louisville, Kentucky. He is stationed in Houston.

Richard Lowell West, '55, KA, to Joan Collins Wadsworth on April 2, 1956, in Tallahassee, Florida. He is a graduate student in chemistry at the University of Rochester.

Will Messrs. Stanley And Livingston Please Note?

On July 22, 1955, Charles W. Hall, '51, ATO, on a two-weeks trip to Acapulco, Mexico, chartered a fishing boat and with three friends sailed twenty miles west into the Pacific seeking sailfish. Returning they spotted another small boat drifting, its motor out of order. They took aboard its four passengers and their fish, leaving the crew to be picked up later.

Hall struck up a conversation with one of the four and learned that he was traveling in Mexico with his college Spanish teacher. The strandee was Harrison Pendelton Bresee, SN, who entered in 1950, spent two years in service, and graduates in June, 1956, and the Spanish professor was none other than Senor William Waters Lewis, '04, DTD. Hall commented that he had become accustomed to meeting Sewanee men everywhere in the world but running into one in the Pacific off the Mexican coast was a new experience.

In Service

EUGENE D. SCOTT, '48, KS, has been integrated into the regular air force and was promoted to the rank of captain in January, 1956.

ROBERT C. THWEATT, JR., '49, PDT, is now a navy lieutenant-commander, living at 516 Orange Street, Media, Pennsylvania. He and his wife Vivien see the Angus Crooks often. Angus, '49, PDT, is a lieutenant stationed at the Philadelphia Naval Hospital. The Crooks live at 100 Swarthmore Avenue, Ridley Park, Pennsylvania.

CAPT. JOHN E. JARRELL, '50, is Air Force ROTC instructor at the University of Tennessee in Knoxville. In 1954, he was stationed in Montgomery where he regularly played golf with Beverly Rhea Laws, '49, SAE. In Knoxville he has seen Charles Vernon Flowers, '48, PGD, several times. Address: 711 Wesley Road, Knoxville.

LT. FRED H. BENNERS, '51, SAE, has been practicing law in Dallas where he received his LL.B. at SMU, but is now doing legal work for the Air Force at Scott Base in Illinois.

ALLAN H. SWASEY, '51, has returned to his home in Pasadena, Texas, following service with the navy.

LT. (j.g.) DAVID WENDEL, JR., '51, SN, expected to be released from naval duty this month. He has been stationed on the East Coast aboard the USS Fechteler.

LT. WILLIAM E. PILCHER, '52, PGD, has enjoyed his duty in Wiesbaden, Germany, so much that he has applied for an extension of his army tour there.

MALCOLM R. N. WELLS, '52, is an instructor in electronics at Keesler Air Force Base in Biloxi, Mississippi, with the rank of airman, second class. He was married on June 24, 1955, to Maitland A. MacIntyre of Birmingham, a graduate of the University of Alabama.

LT. CHARLES G. BLACKARD, JR., '54, PDT, has completed air force training as a radar observer and navigator.

LT. WILLIAM S. NOE, '54, is on active duty with the air force and was stationed at Warren Air Force Base, Cheyenne, Wyoming, when last heard from. Harold Bigham, '54, is there also, teaching a supply course to captains and majors.

LT. WILLIAM C. PRENTISS, '54, ATO, is serving in the air force at Pinecastle, Florida. Last June he received an M.A. degree at the Woodrow Wilson School of Foreign Affairs at the University of Virginia.

PVT. CHARLES B. TESKEY, '54, BTP, is a chaplain's assistant with the Eighth Army in Korea.

LT. JOHN WITHERSPOON WOODS, '54, SAE, graduated first in his class in pilot training at Lackland Air Force Base and will be stationed at Harlingen, Texas, for the next two years. Address: 2219 North First Street.

Deaths

Dr. Fayette C. Ewing, who attended the Sewanee Grammar School in 1877, died April 15 at "Nosegay," his Louisiana plantation at Pineville. At the time of his death at 94 he was probably the earliest living matriculant at Sewanee and the only surviving founder of the American College of Surgeons. His medical training was at Jefferson Medical College in Philadelphia. He practiced in St. Louis and during that time was a founder in 1900 of the American Academy of Ophthalmology and Otolaryngology. In the same year he was a joint founder of the Scottish Terrier Club of America. He was the author of the standard work on that dog, *The Book of the Scottish Terrier*, and is credited with being the first breeder and promotor of the strain in America. In World War I he served in the army. During his Missouri residence Dr. Ewing served as a Sewanee trustee from that diocese.

Dr. Ewing also won fame as a Shakesperean writer. His *Hamlet, An Analytical and Psychological Study*, was published in 1924. Dr. Ewing is survived by Mrs. Ewing and a son, Donald, A'12, associate editor of the Shreveport *Times*. Another son, Fayette, Jr., died in 1914 while serving as Sewanee's professor of engineering. The Ewing clan is one of Sewanee's oldest and largest with more than a dozen on alumni rolls.

James D. Ingraham, A'03, LL.B.'07, ATO, died March 12, 1956, in St. Augustine, Florida. He followed the family tradition of service with Florida railroads, beginning his association with the Florida East Coast Railway in 1908 and being appointed assistant general passenger agent of the line in 1934. For thirty-five years he was treasurer of the Florida State Chamber of Commerce. He was at one time a trustee of the University. He is survived by Mrs. Ingraham and two daughters.

William Lebby, '09, died February 8, 1956. He came to Sewanee from Summerville, South Carolina, and attended the College of Charleston. For twenty years he lived in Philadelphia and Washington where he was a special agent with the internal revenue service. He formerly had been a journalist in Greenville, South Carolina. His survivors include Mrs. Lebby, and two daughters.

Ward Storrs Greene, '15, SAE, died on January 22, 1956, in Havana, Cuba, at the age of 63 after an acute attack of pulmonary edema while on a vacation cruise. "Jimmie", as he was known throughout the country, was general manager of King Features Syndicate, the largest operation of its kind in the world. Column after column appeared in the nation's press in eulogy of this versatile man whole sole college training was at Sewanee.

Ward Greene was born in Asheville and entered Sewanee from Atlanta to which he returned after his sophomore year to go to work for the Atlanta *Journal*. He went to the New York *Tribune* in 1917 and then back to the *Journal* as European war correspondent. In 1920 he went with King Features and ten years ago was made general manager. His long list of books includes *Cora Potts*, later produced as a Broadway play, *Ride the Nightmare*, *Death in the Deep South*, which became the film "They Shall Not Forget", *Route 28*, *What They Don't Know*, and *Star Reporters*. His most recent hit was *Lady and the Tramp*, produced by Walt Disney as a full-length cartoon movie.

Westbrook Pegler, who is not given lightly to praise, wrote one of his warmest tributes on the day he heard of Greene's death, which he referred to as "a personal disaster to all of us . . . in and out of the newspaper business which he honored and adorned. I have met few persons whom I would describe as saintly but this is my opinion of Jimmie Greene. . . . Hating was out of his line. Sweetly generous, indiscriminate kindness was his chief trait. (He was) so generous and fair that not long ago he went after a young writer, offering him a contract even though this young man had taken some terrible belts at our concern. "He has been pretty rough on us," Jimmie said, "but the kid is a good writer and he seems to me to have integrity. I am afraid I like him."

"A year ago," continues Pegler, "Jimmie was forbidden to drive a car. . . . He remarked to his friend "Gorty, I now ride to my office in a limosine with a driver in livery and I read my New York *Times* and take my heart pills. I am a success at last."

Sewanee too has pleasant and recent memories of Ward Greene's thoughtfulness. When talented sophomore Leonard Trawick (to raise money for a *Purple* deficit) printed in book form his year's cartoon strip "Sam's Brother", Ward Greene was asked to write an introduction. Without hesitation, the world's greatest entrepreneur of comics complied. "Glad to do it for a Sewanee man," he wrote.

Ward Greene is survived by his widow, an adopted son, and by an older brother Earle, '08, SAE.

Hospital Gets New X-Ray

Gifts in memory of the late Miss Annie Overton Treadwell by her surviving sisters, and in memory of Mr. and Mrs. Lawson Henderson Treadwell, have made possible the purchase of new X-ray apparatus by the Emerald-Hodgson Hospital at Sewanee. The new machine will allow faster and more accurate diagnosis, especially in the emergency cases which come to the University's medical-missionary enterprise serving six rural Tennessee counties.

The Sewanee hospital, with its own endowment of $250,000, is under the direction of Melvin L. Southwick, former Standard Oil executive. It does about $30,000 in charity work each year, and makes up its annual deficit with gifts from individuals and parishes. Dr. Henry T. Kirby-Smith, '27, is chief of staff, a post held for some forty years by his father, Dr. Reynold M. Kirby-Smith, '95.

Let Us Now Praise Famous Men . . . .

The Sesqui-Centennial Address on "Leonidas Polk, Father and First Founder of the University of the South" was given by the Rt. Rev. Jonathan G. Sherman, Suffragan Bishop of Long Island, at the annual dinner of the New York alumni chapter on April 10, the anniversary of the birth of Polk. Bishop Sherman admitted the humorous incongruity of a Yale alumnus named Sherman speaking at the Harvard Club in honor of a Confederate general, but despite the handicap presented a fine statement on the life of Sewanee's third chancellor.

He paid tribute to the founders of the University with a text familiar from its annual use in All Saints' Chapel on October 10: "Let us now praise famous men, and our fathers that begat us." with particular mention of "that grand triumvirate of Bishops and Fathers in God—James Hervey Otey of Tennessee, Stephen Elliott of Georgia, and, in their center, Leonidas Polk, Missionary Bishop of Arkansas and the Southwest, first foreign missionary bishop of the Protestant Episcopal Church, first Bishop of Louisiana, and, in the words of Bishop Quintard, 'the projector, originator, and real founder of the University of the South.'"

Bishop Sherman recounted the military tradition in Polk's family, his birth in Raleigh, North Carolina, April 10, 1806, his education at the University of North Carolina at Chapel Hill, his entrance at West Point in 1823. Polk's conversion to the Christian faith and his public baptism in the presence of the corps of cadets was "the signal for a dramatic revival of religion which swept the whole institution." Polk resigned from the army after graduation and entered the Virginia Theological Seminary in 1828. He was ordained deacon in 1830, married to Frances Devereux of Raleigh, and became assistant to Bishop Moore at the Monumental Church in Richmond, Virginia. His health broke twice and he went abroad in 1831. He visited the European universities, "acquiring those impressions . . . which were to germinate and bear fruit twenty-five years later in the most magnificent educational project of his age." Upon his return in 1832, with his health not fully restored, he began farming in Tennessee. In 1834 he took charge of the local church, St. Peter's, Columbia. In 1838 he was elected by the General Convention as bishop for the missionary jurisdiction in the Southwest. He was consecrated in Cincinnati on December 9, 1838. His field contained 500,000 square miles and 1,500,000 people in Arkansas, the Indian Territory, Mississippi, Alabama, Louisiana, and the Republic of Texas. Bishop Sherman compared Polk's three missionary journeys with those of St. Paul. During the first eighteen months of his episcopate he spent only four with his family.

After three years as bishop of Arkansas, he was elected bishop of Louisiana by the General Convention of 1841. He moved his family and 400 slaves to a large sugar plantation, "Leighton," near Thibodaux. During his Louisiana episcopate, clergy in the diocese increased from six to thirty-two and congregations from four to forty-six. A succession of disasters—cholera, yellow fever, misplaced trust in a friend—destroyed his personal estate. Yet during these years he planned his great project of a university for the Southern states. From 1856 to 1860 the organization of the University of the South took place, and on October 10, 1860, "it was properly given to the Bishop of Louisiana to perform the rite of laying the cornerstone in place." The prophetic orator on that day addressed Bishop Polk: "Whensoever it shall please God, your Master, to stay your radiant right arm from his battlefields on earth, and call you to His everlasting triumphs, the heavens and your grateful country will read upon your tomb, 'The Founder of the University of the South.'" When Polk became a general in 1861 "he did not throw off the gown for the sword; he buckled the sword over the gown." He perished at Pine Mountain, Georgia, on June 14, 1864.

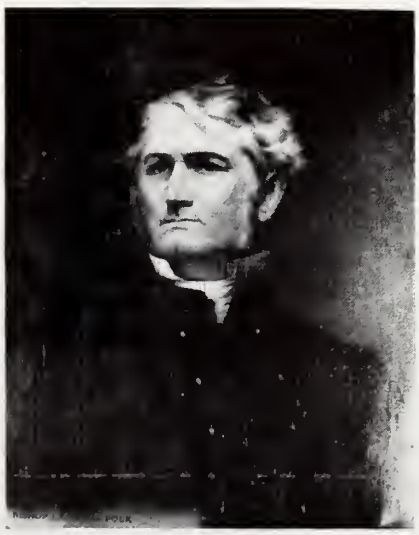

Leonidas Polk, Episcopal Bishop and Confederate General

In the course of Polk's first missionary journey in March, 1839, he crossed the Red River into the disputed territory between Texas and the United States, and embarked by boat for Shreveport, Louisiana. On the trip down the river the ship struck a partially submerged snag and would have sunk had not the bishop suggested to the ship's captain how to raise it. On reaching Shreveport Polk was told, "We have never had any preaching here, and we don't want any." He borrowed a house for services, posting a $600 bond against any damages which might be done by ruffians. At the last moment, when a mob, as well as a congregation, was gathering, the sunken steamer which the bishop had raised came into port, and the crew, hearing of the disturbance, rushed to the scene of the unexpected riot, and declared that Polk should not be molested. He was no "common preacher," they said; he knew how to work, and they would like to see anyone hinder him from preaching if he wished to do so. Accordingly the service was held in quietness in the little settlement which Bishop Polk correctly prophesied would become the second largest city in Louisiana.

To the problems of higher education today, "Leonidas Polk, being dead, yet speaks." Robert M. Hutchins for some years has been drawing our attention to the fact that the elective system in our colleges has produced chaos, that there is no longer any unity in the sense of a common framework of ideas, and that, consequently, our institutions of higher learning are no longer universities in the proper sense. Bishop Sherman said that Polk was "firm in the conviction that the professional man ought always to have a *liberal* education, and he thought that every gentleman ought to have at least so much acquaintance with every branch of human knowledge as to be capable of intelligent sympathy with the pursuits and thoughts of other educated men of any profession. He observed, too, that the isolation of technical schools, whether military, medical, legal, or theological, each by itself, tends to foster a narrow spirit of professional conceit which would be less likely to exist if the professors and students of the different faculties were in daily contact with each other."

President Griswold of Yale has been laboring valiantly to shake this country out of the trance which blinds it to the needs of its educational system, and proposes that "the great awakening will be brought about by parents and teachers steeped in the liberal arts and imbued with their spirit." Bishop Sherman feels that "the problem of higher education in America today is primarily not one of high finances but of high faith. The need of the hour is for men of the faith of Leonidas Polk. To meet this need is the high calling of the University of the South. And as long as there are those who teach and those who learn on the mountain-top at Sewanee, the name of Leonidas Polk will be remembered among those choice vessels of God's grace, the lights of the world in their several generations, for whom the Church will ever yield to Almighty God most high praise and most hearty thanks."

Copies of Bishop Sherman's Address are available upon request from the Associated Alumni, Sewanee, Tennessee.

Sewanee ALUMNI NEWS

Vol. XXII, No. 3 CENTENNIAL DIRECTORY, SECTION III August 15, 1956

MATRICULATION REGISTER, PART II

COLLEGE STUDENTS 1921-1956

Ad gloriam Dei

In honorem rei publicae

Et in splendorem huius Universitatis

The Vice- Chancellor's Charge
to the Graduates

SEWANEE CENTENNIAL ALUMNI DIRECTORY

EDITED BY

HELEN ADAMS PETRY, B.A., M. A.

AND

ELIZABETH NICKINSON CHITTY, B. A., M. A.

Students in the College of Arts and Sciences (1921-1956)

CENTENNIAL DIRECTORY ISSUE, SECTION III,

OF THE

SEWANEE ALUMNI NEWS

MATRICULATION REGISTER, PART II, AUGUST 15, 1956

THE UNIVERSITY PRESS
SEWANEE, TENNESSEE

SEWANEE CENTENNIAL ALUMNI DIRECTORY

Sewanee Alumni News

SEWANEE ALUMNI NEWS, issued quarterly by the Associated Alumni of THE UNIVERSITY OF THE SOUTH, at Sewanee, Tennessee. Entered as second-class matter Feb. 25, 1934, at the postoffice at Sewanee, Tenn., under the Act of March 3, 1879.

AUGUST 15, 1956

MEMBER AMERICAN ALUMNI COUNCIL

Associated Alumni Officers

MICHAUX NASH, '26 ..... *President*

Vice-Presidents

J. C. BROWN BURCH, '21 ..... *Bequests*
STANYARNE BURROWS, '29 ..*Admissions*
E. RAGLAND DOBBINS, '35 ..... *Regions*
REV. A. MALCOLM MACMILLAN, '45 *Church Support*
JAMES G. CATE, JR., '47 ..... *Classes*
REV. ALFRED P. CHAMBLISS, '40 *Recording Secretary*
DUVAL G. CRAVENS, JR., '29 ..*Treasurer*
ARTHUR BEN CHITTY, '35 .. *Exec. Dir. and Editor Sewanee Alumni News*

Chairmen

RT. REV. FRANK A. JUHAN, '11 *Sewanee Centennial Fund*
MALCOLM FOOSHEE, '18 .. *Foundations*

Sewanee Military Academy Alumni Association Officers

WILLIAM M. CRAVENS, '25 ....*President*
GEORGE M. MCCLOUD, '36, *Vice-President*
STEWART P. WALKER, '21 .... *Treasurer*

St. Luke's Alumni Officers

RT. REV. GIRAULT M. JONES, '28 *President*
REV. JULIUS A. PRATT, '35 .. *Secretary*
VERY REV. GEORGE M. ALEXANDER, '39 *Treasurer*
REV. M. DEWEY GABLE, '49 ..*Necrologist*

Directory Staff

HELEN A. PETRY ..... *Editor*
ELIZABETH N. CHITTY ..... *Editor*
ELIZABETH S. MARSHALL .. *Asst. Editor*

University Staff

RAINSFORD GLASS DUDNEY *University Registrar*
MARY C. HUNT ..... *Sewanee Military Academy Registrar*
SARAH HODGSON TORIAN .... *Archivist*
ARTHUR BEN CHITTY .. *Historiographer*

The Matriculation Register, Part II, of the *Sewanee Alumni News* Centennial Alumni Directory, is the third of five sections. The Geographical Directory of living matriculants of all departments was published in 1954. The Matriculation Register, Part I, published in 1955, contained all registrants of the Law and Medical Departments, and alumni of the College from its opening in 1868 through 1920. Still to be published are the matriculation registers containing the students of the School of Theology (1869-1956), of the Graduate School of Theology (1937-1956), and the Sewanee French School (1937-1938). These will appear in 1957 with an alphabetical list of all matriculants of all departments, and lists of faculty, trustees, and persons on whom the University has conferred honorary degrees, In preparation for centennial publication is a separate section, the Matriculation Register of the Sewanee Grammar School and the Sewanee Military Academy.

Corrections in names and biographical data are most welcome for the permanent archives of the Associated Alumni and for the alphabetical and Sewanee Military Academy sections of the Alumni Directory. A form appears on page 287 for corrections.

Save the sections of the Alumni Directory for permanent binding. Copies of Sections I and II will be sent upon request.

Again readers are reminded that the index to this section and the preceding one will appear in the 1957 edition.

Acknowledgments

The editors are grateful to the thousands of alumni who responded to requests for biographical information. They regret that the biographies here printed were necessarily limited in space and that much interesting and pertinent material had to be omitted.

The editors wish once more to express their appreciation for the work of those persons associated with the University and the Associated Alumni who compiled the biographical records of the Alumni Office. The alumni correspondence of the late Vice-Chancellor Alexander Guerry filed in the Alumni Archives has given much assistance in this section.

Student and alumni members of the social fraternities and Dean Emeritus George M. Baker, Secretary of Tennessee Beta of Phi Beta Kappa, have been very kind in giving information about membership status. Dr. and Mrs. O. N. Torian of Phi Delta Theta, Senor William W. Lewis of Delta Tau Delta, and Professor Abbott C. Martin of Kappa Alpha are due our particular thanks, as is Ronald T. Dolson, B.A. 1956, who directed student fraternity members in checking their lists. Professor Arthur B. Dugan and the late Professor Roy Benton Davis were very helpful in regard to information about the graduate work of recent alumni.

A word should be said in appreciation of the assistance of the various persons associated with the Alumni and Public Relations Offices who have been pressed into service for research, typing, proofreading, and advice. We are also most grateful for the interest and assistance beyond the call of duty of Miss Frances Beakley and the entire staff of the University Press.

COMMENT AND EXPLANATION

Information in the biographies appear in the following order, though occasional supplementary or last-minute entries are out of order: COLLEGE MATRICULATION NUMBER, NAME, ADDRESS AT TIME OF ENTRANCE, DEPARTMENTS ATTENDED AT SEWANEE WITH DEGREES, PHI BETA KAPPA and SOCIAL FRATERNITIES, OTHER COLLEGES ATTENDED, OCCUPATION, OFFICIAL CONNECTIONS WITH THE UNIVERSITY, MILITARY SERVICE, and MAILING ADDRESS.

ABBREVIATIONS are those given in Section I of the Directory on pages 4 and 5.

NAMES are listed as recorded in the Matriculation Book signed by each matriculant. These were amplified and verified when possible. Variations occurring in names are reported to assist in identification.

MATRICULATION NUMBERS are given for other Sewanee departments. *A* preceding a number indicates Sewanee Military Academy, *T*, the School of Theology, *GST*, the Graduate School of Theology, and *FS*, the Sewanee French School.

SEWANEE DEGREES are printed in italics with the date following. Valedictorians and salutatorians are noted.

Degrees conferred by Sewanee and listed in this directory are abbreviated as follows:

BA—bachelor of arts
BD—bachelor of divinity
BS—bachelor of science
DCL—doctor of civil law
DD—doctor of divinity
DLitt—doctor of letters
LLD—doctor of laws
MA—master of arts
GD is the abbreviation used for the certificate of graduate in divinity.

PHI BETA KAPPA records were obtained from the Sewanee list in the registrar's office or from the biographical forms of persons initiated by chapters other than Beta of Tennessee.

SOCIAL FRATERNITIES printed in italics indicate persons initiated by the Sewanee chapters or, in some cases, affiliated with them. As far as possible in the case of persons initiated at other colleges, the fraternity designation follows the name of the other school. While it was the intention of the editors to list only initiates, biographical material was not always clear and some pledges may have been recorded in error. June, 1956, initiates were not known.

Abbreviations for fraternities are as follows:

ATO—Alpha Tau Omega
BTP—Beta Theta Pi
DTD—Delta Tau Delta
KA—Kappa Alpha
KS—Kappa Sigma
PDT—Phi Delta Theta
PGD—Phi Gamma Delta
PKA—Pi Kappa Alpha (dormant)
PKP—Pi Kappa Phi (dormant)
SAE—Sigma Alpha Epsilon
SN—Sigma Nu

Alpha Tau Omega, Beta Theta Pi, Kappa Sigma, Sigma Alpha Epsilon, and Sigma Nu fraternities have been checked from recent lists furnished by national headquarters. Others were checked as follows: Phi Delta Theta by Dr. and Mrs. O. N. Torian, Delta Tau Delta by Senor William W. Lewis, Kappa Alpha by Professor Abbott C. Martin, and Alpha Tau Omega, Kappa Sigma, Beta Theta Pi, Kappa Alpha, and Phi Gamma Delta (all from 1946 to date) by student members.

OTHER COLLEGES ATTENDED are listed as reported on biographical forms. Degrees, social fraternities and Phi Beta Kappa at these colleges are listed if known.

OCCUPATIONS were obtained from the forms recently returned by the alumni and from the clippings, correspondence, and other material in the Alumni Archives. The latest known occupation is listed. It is regretted that space limitations did not allow fuller occupational histories.

STUDENT STATUS at Sewanee is that of the second semester of the school year 1955-1956, unless definite information about subsequent college attendance has been received.

CLERGY. Information about the ministry of a clergyman is listed with reference to the state in which he served, not to the diocese. Fuller information about the parochial careers of the clergy may be found in the triennial *Clerical Directory* and its predecessors.

OFFICIAL CONNECTIONS WITH THE UNIVERSITY are listed here as recorded by the University registrar's office for trustees, regents, and members of faculty and staff. Years following the designation of trustee refer to the years in which the person was eligible to attend the annual meeting, though the term may have begun the year before. The complete information is not available without research in the diocesan journals.

MILITARY SERVICE is listed with period of active duty (World Wars I & II, Korean crisis, or actual dates), branch of service, and highest rank held. No distinction has been made between regular and reserve forces. Inactive status has not been recorded.

CIVILIAN PILOT TRAINING. From 1940 to 1943 the Civil Aeronautics Administration conducted programs of flight instruction using the faculties of the University. Students in the earlier phases (1940-1942) were regularly enrolled matriculants of the College. They are listed on page 222. Students in 1942-1943 took a course of eight weeks and did not matriculate. These students are listed on pages 225 and 226.

Navy V-12 OFFICER TRAINING PROGRAM. From July, 1943, to November, 1945, the U. S. Navy conducted a program of officer training at Sewanee. The students who took part were assigned to Sewanee by the Navy except 37 who enrolled at Sewanee as civilian students and transferred to the Navy program. Sewanee presented the basic curriculum for the collegiate training of deck officers. The Navy V-12 students matriculated in the University and are listed on pages 229 to 244.

AIR FORCE RESERVE OFFICER TRAINING CORPS. In 1951 a Senior Division ROTC unit began operations which enable undergraduates to earn reserve commissions as second lieutenants in the Air Force while completing their chosen baccalaureate degree requirements. Participation in Air Force ROTC is voluntary. All ROTC students are matriculants of the University.

MAILING ADDRESS is the last item. If an asterisk (*) follows the name of the town, the person was last known to be living there but the address is not good for mailing purposes. If no city is listed, the person was last known to be in the place from which he entered Sewanee. Military personnel and graduate students are usually listed at home addresses.

PLEASE REPORT CORRECTIONS AND ADDITIONS ON FORM ON PAGE 287.

Entered Easter Term 1921

3151-CARR Charles H (Warren Ark); *KA*; Kilgore Tex

3152-IVEY Burnette Steele (Byron Ga); *BA 1923*; U of Ga AB 1919; Columbia U 1922; professor & publisher; Denton Tex

3153-CUTLER Harold Nelson (Brooklyn N Y); *T 354*; Columbia U; St Stephen's Coll; Gen Theol Sem 1926; deacon 1926 priest 1927; ministry in N J 1926- ; rector St Peter's Ch Rochelle Park & Chapel of the Atonement Fair Lawn 1934- ; 7 Becker Ave Rochelle Park N J

Entered Summer Term 1921

3154-COOPER John Vanderveer Jr (Lynbrook N Y); General Theol Sem 1924; deacon 1924 priest 1925; ministry in N Y; rector St Andrew's Ch Ozone Park; 117-09 149th Ave Ozone Park Long Island N Y

Co-ed 6-BATES Margaret Catherine (Greenwood Miss); U of Miss BS 1922; Greenwood Miss.*

Co-ed 7-WILLIAMS Corrine Smith (Decherd Tenn); Randolph-Macon Coll; onetime school teacher Athens Tenn; librarian Franklin County Library; now Mrs Paul R Stewart; Decherd Tenn

3155-McKINNEY William Neal (Ripley Tenn); Vanderbilt U LLB 1925; atty; Ripley Tenn*

Co-ed 8-HARDIGG Dorothy (Evansville Ind); DePauw U; now Mrs. Pierce MacKenzie; 907 E Gun St Evansville Ind

Co-ed 9-BAILEY Minneola (Sewanee Tenn); U of Miss BA 1922; now Mrs Minneola Bailey Bell; 209 S Main St Marion S C

Co-ed 10-MARKETTE Mabel Lynne (Water Valley Miss); U of Miss BS 1926; Water Valley Miss*

3156-KEEBLE Sydney Frazer (Nashville Tenn); Vanderbilt U LLB 1928; gen counsel Life & Casualty Ins Co; died Nashville 5 Dec 1947

Co-ed 11-CREWS Christine (Greenville S C)

3157-CLAYTOR Edward McCrady (Hopkins S C); *T 355 KS*; Military Coll of S C (The Citadel) BS 1916; deacon 1924 priest 1925; ministry in S C Fla Ga; rector St Peter's Ch Charleston S C 1951- & chaplain Harriott Pinckney Home for Seamen; 3513 Admiral Dr Charleston Hgts S C

3158-COVINGTON Robert Wells Jr (Bowling Green Ky); Princeton U BA 1923; director of purchases The Mengel Co (corrugated box div); 146 West Wind Louisville Ky

3159-ALEXANDER T C (Okmulgee Okla); U of Tex Baylor U MD 1924; phys & surg Arabian American Oil Co Bahrun Saudi Arabia; 501 N Morton Okmulgee Okla

3160-McCLINTOCK Oliver Wood (Marianna Ark); Washington & Lee U; Marianna Ark

Entered Advent Term 1921

3161-HAMILTON William John (Sewanee Tenn); *A 3064 BS 1925*; owner Hamilton's Electric Shop Sewanee Tenn

3162-HARDIGG Oscar Carl Jr (Sewanee Tenn); *A 2969 SN*; chief clerk (purchasing) E I duPont Co Savannah River Project; 407 Clearwater Rd N Augusta S C

3163-HUNT Thomas Lawrence (Sewanee Tenn); *A 2936 SAE*; The Hunt Dairy (ret); Sewanee Tenn

3164-MOTHERSHEAD William Augusta Jr (Clarksdale Miss); *A 3173 KA*; Ole Miss Cleaners Oxford Miss; died there 19 Dec 1955

3165-WOODLEY John Ernest (Shreveport La); *A 3234 KS*; onetime Sewanee Military Academy staff; v pres Woodley Co (oil producers); staff sgt U S Army 1942-1948; 3816 Creswell Ave Shreveport La

3166-YATES Harney Powell (Sewanee Tenn); *A 3262 BA 1925 ATO*; U of Va LLB 1932; atty Metropolitan Life Ins Co; 59 Argyle Ave Babylon N Y

3167-SINGLETARY Henry Richard (Kissimmee Fla); *A 3306 SN*; mfr concrete blocks; Bradenton Fla

3168-EGGLESTON John Randolph (Sewanee Tenn); *A 2972 BS 1925 PDT*; U of Va MD 1930; phys; World War II capt U S Army; 134 Watson St Danville Va

3169-WILLEY Sylvester Gates (Allston Mass); *BS 1925*; Boston U (business) 1927; Boston School of Anatomy & Embalming; World War II U S Army; Greensboro Vt*

3170-WARING Thomas Richard Jr (Summerville S C); *BA 1925 SN*; U of Toulouse certificate des lettres; U of Mexico certificate de Maestros; owner & head Waring Ranch Sch Santa Fe New Mex 1940-1950; mgr Doctors Club Hidalgo Mex mgr Rancho Telva Taxco Mexico; head language dept Sewanee Military Academy 1954- ; Tuckaway Inn Sewanee Tenn

3171-HOLMES Edwin Ruthven Jr (Yazoo City Miss); *BA* (salut) *1924 ATO*; U of Va LLB 1927; asst U S atty; Box 2091 Jackson Miss

3172-NORFLEET Wilson (Havana Cuba); *ATO*; U of Pa BS 1953; head accounting dept Blue Ridge Mfr Inc; World War II capt U S Army; Box 313 Rt 4 Trent's Ferry Rd Lynchburg Va

3173-BICKERS Charles Ellas (Chattanooga Tenn); *ATO*; Chattanooga rep Home Life Ins Co of N Y; died Chattanooga 17 Mar 1931

3174-LeMAY Louis Thompson (Canton Miss); *BS 1925 KS*; Tulane U; Sam Houston State Teachers Coll; onetime teacher physical ed secondary schools Houston Tex; Jones West Mortgage Co Dallas; 16 Rio Grande National Bldg Dallas Tex

3175-HORNER Jerome Channing Jr (Oxford N C); radio & television div Southwestern Bell Telephone Co; 7533 Milan Ave University City Mo

3176-HARRIS George Hazlehurst (Macon Ga); *GST 7 BA 1924 STM 1953*; Va Theol Sem BD 1927; deacon 1927 priest 1928; ministry in S C & Tenn; rector St George's Ch 1956-; Engelhard N C

3177-SHAW William Whitfield (Rocky Mount N C); *PGD*; trust off Peoples Bank & Trust Co; Rocky Mount N C

3178-YARBROUGH Walter Russey (Huntsville Ala); died Huntsville 14 Aug 1943

3179-SHREVE William Ornan (Huntsville Ala); owner Saywell's Florist; 9902 Tweedy Lane Downey Calif

3180-JONES Roland Jr (Nacogdoches Tex); *BA 1925 SAE*; cattle rancher Beaumont & Ocate New Mex; Tex trustee U of S 1937-1942; Box 2233 Beaumont Tex

3181-TUCKER Edward Blount (Nacogdoches Tex); *PGD*; U of Va BS 1927; pres Nacogdoches County Lumber Co; Box 946 Nacogdoches Tex

3182-CRAIGHILL Francis Hopkinson Jr (Rocky Mount N C); *T 378 BA 1927 BD 1929 PBK PGD*; deacon 1928 priest 1929; ministry S C N Y & Va; rector Bruton Parish Ch 1938-1956; alumni trustee U of S 1956- ; Box 235 Williamsburg Va

3183-BARNETT Lyle Saxon (Waco Tex); *T 400 BA 1926*; Va Theol Sem BD 1928; deacon 1928 priest 1929; ministry in Tex Md & Wyo; rector Trinity Ch Lander & St Andrew's Mission Atlantic City Wyo; Lander Wyo

3184-WITSELL William Postell Jr (Waco Tex); *KS*; ins adjustor; 2519 N Fillmore Little Rock Ark

3185-BIVINS Henry Wright (Nashville Tenn); *SN*; Buckeye Cotton Oil Co; Box 1045 Greenwood Miss

3186-SMITH Willis Basil (Elkmont Ala); *SAE*; Vanderbilt U LLB 1924; atty; 311-14 State National Bank Bldg Texarkana Tex

3187-HOLLAND John Winston (Tampico Mex); *KS*; Austin Coll; dir Newark N J Dist Immigration & Naturalization Service; 111 Chevy Chase Dr San Antonio Tex

3188-HANDS Edgar Beach Jr (Shreveport La); *KS*; U S Naval Acad BS 1927; lt comdr U S Navy; motion picture theatre owner; World War II; Minden La

3189-WILLIAMS Cleveland or WILLIAMS George Cleveland (Abingdon Va); *KA*; Associated Press Seattle Wash & free lance writer Lubbock Tex; World War II U S Army; died in service Arcadia Calif 2 August 1943

3190-PERRY Jack Whitley (Hollywood Miss); *KA*; Hollywood Miss

3191-WELCH James Tracy (Laurel Miss); *BA 1924*; U of Mich LLB 1927; atty Davies Richberg Tydings Beebe & Landa; Miss trustee U of S 1931-1937; see *Who's Who 1948-1949*; 1538 34th St N W Georgetown D C

3192-BYRD Adam Monroe Jr (Meridian Miss); *BA 1924 KA*; Cumberland U LLB; atty Meridian; died Evanston Ill 10 May 1951

3193-SMITH Jack Reagan (Paris Tex); Tyler Tex*

3194-COLHOUN Edward Dudley Jr (Brookline Mass); *ATO*; gen agt Provident Life & Accident Ins Co; 3214 Brightwood Pl Prospect Hill Roanoke 14 Va

3195-REAMS Hugh Etherton (Nashville Tenn); died Nashville 3 Oct 1923

3196-PERSON Allen (Charlotte N C); *BA 1925*; Va Theol Sem BD 1928; deacon 1928 priest 1929; ministry Tex Va & Ky; rector St Andrew's Ch Ft Thomas 1938- ; Lexington trustee U of S 1940- ; 40 Klainecrest Ave Ft Thomas Ky

3197-WILLIAMS Grainger (Abingdon Va); *DTD*; mfr agt; 725 Greymont Dr Nashville Tenn

3198-YOUNG William Richard (Nashville Tenn); *A 3381*; ins; Sheppard Pl Nashville Tenn

3199-HEBERT Thomas Joseph (DeRidder La); *BS 1925*; U of Iowa (chemistry) 1925-1926; died Memphis Tenn June 1932

3200-WRIGHT Marvin Hencley (Frankewing Tenn); Vanderbilt U BA 1926; George Peabody Coll MA 1952; principal Spring Hill High Sch 1939- ; World War I U S Marine Corps; Spring Hill Tenn

3201-SMITH Lemuel Augustus Jr (Holly Springs Miss); *KA*; U of Miss LLB 1926; atty; World War II lt U S Navy; Holly Springs Miss

3202-ROBISON Julian Carruth (Holly Springs Miss); *KA*; U of Miss; U of Fla; mfr; Holly Springs Miss

3203-WELCH Jules C Jr (Waynesville N C); *PGD*; Stanford U AB 1930 MD 1935; phys (pd); World War II maj U S Army; 253 26th St Santa Monica Calif

3204-MILLARD George Henry (Nacogdoches Tex); *BS 1924 SAE*; The Texas Co 1941; Box 768 Herndon Tex

3205-McCRACKEN William Glasco (Eutaw Ala); World War II pvt U S Army; Eutaw Ala

3206-LIGON Guilford Hamilton Slaughter (Mt Pleasant Tenn); *KS*; asst postmaster; 308 Washington Ave Mt Pleasant Tenn

3207-BROWNLOW Cecil Alexander Jr (Mt Pleasant Tenn); *KS*; Standard Oil Co distributor Mt Pleasant; killed in auto accident near there 25 Nov 1945

3208-CARPENTER Charles Blake Jr (St Louis Mo); *PGD*; clothing business; Brookfield Center Conn

3209-SMITH Alfred Parker (Decherd Tenn); Vanderbilt U; U of Tenn MD 1930; phys Winchester Tenn; died there 21 Nov 1949

3210-BRUMBY James Remley Jr (Seminole Fla); *A 3363 SAE*; U of Fla; with newspapers Fla N C Miss & Ga; v pres & gen mgr Miami *Daily News*; Miami Fla

3211-HALL Fred Cheek (Oxford N C); *A 3409*; production & marketing administration; State College Station Raleigh N C

3212-HARRIS William Mayo (Marianna Ark); *A 3204 SAE*; owner Harris Cotton Co; Box 404 Marianna Ark

3213-MINOR Launcelot Cabell (Newport Ark); *A 3037 DTD*; Mich State Coll; resident vice-pres & mgr Detroit office American Surety Co of N Y; mayor pro-tem Birmingham; 360 Pleasant Birmingham Mich

3214-PATTERSON John Edward (Benoit Miss); *A 3334 KA*; owner gasoline station & ice plant Benoit; killed in auto accident near Greenville Miss 12 Sept 1951

3215-SWIFT Wilbur Lance (Nacogdoches Tex); *BS 1924 PGD*; World War II yeoman 1/c U S Navy; Rm 206 Rogers Bldg Lubbock Tex

3216-WOOD Charles Williamson (Leland Miss); *A 3344 SAE*; planter; Arcola Miss

3217-CONNER Percy James (Johnson City Tenn); *A 3287 KS*; U of N C 1922-1923; retail furniture business & pres Southern Testing Laboratory; Box 1068 Orlando Fla

3218-RUSS James Dexter Jr (DeFuniak Springs Fla); *A 3198 PDT*; Russ Oil Co (distributors); 1327 Lakeview Ave Pensacola Fla

3219-STUCKEY Walter DuBose (Ridge Springs S C); *BA 1925 ATO*; paymaster Greenwood Mills; World War II pvt U S Army; 405 Jennings Ave Greenwood S C

3220-MATHEWES John Raven (Spartanburg S C); cotton buyer China Grove Cotton Mills Kannapolis N C; died there 9 June 1955

3221-PHILLIPS Charles Coker (Yazoo City Miss); *A 3162 SN*; planter; RFD 1 Silver City Miss

3222-MOSES William Francis (Atlanta Ga); *T 361 GST 18 GD 1924 KS*; deacon 1924 priest 1925; ministry in Ga Ala & Fla; dean Sarasota deanery & rector Ch of the Redeemer; suffragan bishop elect S Fla 1956- ; Box 204 Sarasota Fla

3223-McCULLOUGH Roy Jr (Birmingham Ala); *PGD*; asst news ed Radio Station WSM Nashville Tenn & farmer; World War II pvt U S Army; died Nashville 12 Mar 1947

3224-TAYLOR Thomas Jefferson (Etowah Tenn); Carson-Newman Coll BA 1924; Cumberland U MA 1925; Yale U LLB 1926; U of Naples; atty; Fisher Bldg Athens Tenn

3225-McCARTY Ivyl (Ardmore Okla); oil lease business; 108 6th North West Ardmore Okla

3226-HAYLEY George Wilkerson (Memphis Tenn); *A 3269 PDT*; George Hayley Studio (commercial photography); World War II; 751 Poplar Ave Memphis Tenn

3227-BUCKNER Robert Latimer (Memphis Tenn); *A 3268 KS*; playwright & producer New York & Hollywood; World War II U S Navy; New York N Y*

3228-DEARING Reed McLane (Jacksonville Fla); *ATO*; U of Fla & N Y U; ins; Jacksonville Fla*

3229-SMITH Charles Edgar (Cuero Tex); *PDT*; chief deputy clerk U S District Ct Memphis Tenn 1935-1942; contractor Memphis 1942-1945 now retired; 604 Depot St Cuero Tex

3230-GLASS Lovick McCord (Marlin Tex); New Caney Tex*

3231-WILEY Emerson Longley (Chattanooga Tenn); *SN*

3232-PRICE David Raymond (Knoxville Tenn); *SN*

3233-HUFF James Marvin (Mt Pleasant Tenn); *KS*; Ely & Walker Dry Goods Co; St Louis Mo

3234-BAUMAN William Allen (Shreveport La); *KS*; La State U; sales rep Little Falls Felt Shoe Co; 6906 Meadowlake Dallas 14 Tex

3235-WALKER Rufus Allen (Luverne Ala); *PGD*; U of Ala BA

3236-HAMER William Spencer (Memphis Tenn); *DTD*; planter; 840 Troy Ave Dyersburg Tenn

3237-MURRAY David Pope (Jackson Tenn); *SAE*; Cumberland U LLB 1925; atty gen 12th Judicial Circuit; 209 E Baltimore St Jackson Tenn

3238-MURRAY Roger Goodman (Jackson Tenn); *SAE*; U S Naval Acad; Union U; Cumberland U LLB 1924; ptnr Murray & Murray (attys); 209 E Baltimore St Jackson Tenn

3239-SIMPSON Frank Rush Jr (Birmingham Ala); *KS*; salesman Moore-Handley Co (hardware) Birmingham; died Anniston Ala 8 Nov 1947

3240-MOORE Robert Maxwell (Memphis Tenn); *DTD*; 1727 Vesey Ave Memphis Tenn

3241-SANDERS James Ewing Jr (Chattanooga Tenn); *BS 1925 SN*; Carnegie Institution dept of terrestrial magnetism 1925-1928; master mechanic Lookout Oil & Refining Co; World War I SATC; RFD 3 Chattanooga Tenn

3242-SCOTT Walter Melvin (Ripley Tenn); *ATO*; Ripley Tenn

3243-GRAY Duncan Montgomery (Cleveland Miss); *T 364 GD 1925 DD 1943 KA*; Rice Institute; deacon 1925 priest 1926; ministry in Miss; 5th bishop of Miss 1943- ; Miss trustee U of S 1943- ; see *Who's Who 1954-1955*; Box 953 Jackson Miss

3244-MEWHINNEY Frederick Bernard (Terre Haute Ind); *A 3188 DTD*; Babson Institute; pres Gillis & Co (lumber); Room 1804 29 E Madison Chicago Ill

Entered Epiphany Term 1922

3245-TOTTEN Ephriam Salisbury or Jack (Brooklyn N Y); *KS*; Trinity Coll; sales mgr aircraft factory; World War II comdr U S Coast Guard; 608 N June St Los Angeles Calif

3246-BEALL George Dent (Sweetwater Tex); *SAE*; oil & real estate; Sweetwater Tex

3247-MOORE Philip Nicholson (Laredo Tex); *SAE*; Box 377 Laredo Tex

3248-NEFF James Newsom (Orange Tex); *A 3375 KA*; Cumberland U LLB 1928; onetime county atty asst state

atty gen & city atty; now in private practice; 211 Division St Orange Tex

3249-BARCLAY William Alexander (Memphis Tenn); *PDT*; certified public accountant & ptnr Maloney Robnett & Barclay; 414 Falls Bldg Memphis Tenn

3250-CONNOR Henry Merle (Purcell Okla); *SN*; died Purcell 1928

3251-CRAVEN Joe Hyer (Waco Tex); *SAE*; pres Community State Bank; 307 Karem Rd Waco Tex

3252-TURLEY Eli Rayner Jr (Memphis Tenn); *PDT*; onetime Anderson Clayton Co; 1509 Vinton Ave Memphis Tenn*

3253-VAN DEVENTER James (Knoxville Tenn); retired; 814 Iskagna Dr Knoxville 19 Tenn

3254-BUNTING John Blair (St Louis Mo); ptnr Thackara Grant & Co (investment bankers); Suite 2104 Philadelphia Nat Bank Bldg Broad & Chestnut Philadelphia Pa

3255-GREER John Ripley Jr (Memphis Tenn); *KA*; pres Consolidated Realty Co (realtors mortgage bankers & insurors); World Wars I & II; 1020 Exchange Bldg Memphis Tenn

3256-DOTY Lemuel Humphrey Jr (Memphis Tenn); *A 3446*; U of Va 1923; administrative asst Mobile Dist Corps of Engrs; World War II U S Navy; Biloxi Miss

Entered Easter Term 1922

3257-EAGLE John Henry (Houston Tex); *BA 1926 SAE*; pres Eagle Flying Service Inc & flight instr; World War II maj Army Air Force; died Houston 1 June 1951

Entered Summer Term 1922

3258-STACK William Edward (Birmingham Ala)

3259-BARHAM Charles Jr (Nashville Tenn); Farmington & Charlottesville Va

3260-ARMSTRONG James London Jr (Stevenson Ala); Vanderbilt U DDS; dentist; 9415 N E 6th Ave Miami 38 Fla

3261-BARR Richard Alexander Jr (Nashville Tenn); salesman Capitol Chevrolet Co; Sutherland Ave Nashville Tenn

3262-BURKS Willard Reppard (Chattanooga Tenn); St Elmo Tenn*

3263-MOORE Frank Washington (Chattanooga Tenn); Washington & Lee U; Chattanooga Coll of Law LLB 1929; atty; 806 James Blvd Signal Mt Tenn

Co-ed 12-CLAIBORNE Alice Violetta (Sewanee Tenn); William & Mary Coll & The Sorbonne; died 2 May 1928

Co-ed 13-CORLEY Purcell Chamberlain (Greensboro & Tuscaloosa Ala); U of Ala AB 1925; onetime librarian Greensboro; now Mrs L Vaughan Howard 1449 Webster St New Orleans La

Co-ed 14-WADE Frances Kirby-Smith (Sewanee Tenn); now Mrs. George Washington Goodson 504 Indiana St Weslaco Tex

Entered Advent Term 1922

3264-GLENN Edgar Charles Jr (Varnville S C); *A 3478 BS 1927 KS*; wholesale beer distributor; World War II lt U S Navy; 619 Lady St Columbia S C

3265-HAMILTON Daniel Heyward Jr (Baltimore Md); *BA* (valed) *1926 PBK KA*; U of Md LLB 1929; atty & ptnr Hershey Donaldson & Williams; 1st Nat Bank Bldg Baltimore 2 Md

3266-COBBS Nicholas Hamner (Anniston Ala); *BA 1926 SAE*; farmer & publisher & ed Greensboro *Watchman*; Greensboro Ala

3267-McQUIDDY Kenneth Willis (Chattanooga Tenn); *SN*; Gen Shoe Corp Nashville Tenn

3268-KENDALL Ralph Jones (Kansas City Mo); *T 392 GST 102 BA 1924 BD 1927 PBK*; deacon 1927 priest 1928; ministry in Ala; rector St Stephen's Ch Eutaw St Mark's Ch Boligee & in charge St John's Ch Forkland 1928- ; Eutaw Ala

3269-ALVES Joseph Hodge Jr (Guntersville Ala); *BA 1926*; Va Theol Sem BD 1929; deacon 1929 priest 1930; ministry in Ala Tex La & Ark; rector Christ Ch Little Rock 1949- ; La trustee U of S 1948-1949; 478 Ridgeway Little Rock Ark

3270-SIMPSON Sam Pruit Jr (Eagle Pass Tex); *BS 1926 PBK PGD*; grad asst chemistry Ohio State U 1926-1927; chemist Am Smelting & Refining Co Rosita Coahuila Mexico 1927-1931; W Tex trustee U of S 1930-1934; 579 Ceylon Eagle Pass Tex

3271-WRIGHT Thomas Henry (Wilmington N C); *BA 1926 DD 1946 SN*; Va Theol Sem BD 1930 DD 1946; Washington & Lee U DD 1940; deacon 1929 priest 1930; ministry in NC Va & Tex; dean Grace Cathd San Francisco Calif 1941-1943; 4th bishop E Carolina 1945-; alumni trustee U of S 1933-1937 W Tex trustee 1945 E Carolina trustee 1945- ; see *Who's Who 1954-1955*; 305 S 3rd St Wilmington N C

3272-KNOX Van William Jr (Pine Bluff Ark); *PDT*; U of Ala BA 1927; Ga Institute of Tech; Yale U BFA 1932; architect; 801 SW 6th St Ft Lauderdale Fla

3273-ROBERTS Hugh Jackson (Beaumont Tex); *SAE*; chief scout Gulf Oil Co Houston; Box 2100 Houston Tex

3274-WILLIAMS Nick Boddie (Ft Worth Tex); *KA*; U of Tex BA 1929; journalist Los Angeles *Times*; 500 Lockhaven St Pasadena Calif

3275-ISAAC Edward Charles Jr (Houston Tex); mgr Saxet Ice Cream Co (ret); 2413 Pelham Dr Houston Tex

3276-FARRELL Robert Warfield (New Orleans La); *SAE*; onetime Standard Oil Co; Shreveport La*

3277-RAVENSCROFT Frank Hunt (Union Springs Ala); 3014 S 12th St Arlington Va

3278-BURNS Allen Augustine (St Simons Island Ga); St Simon's Ga

3279-FITCH William Hollis (Eagle Pass Tex); *BS 1926 PGD*; owner Eagle Pass Drug Co & realtor; W Tex trustee U of S 1947- ; 959 Ave A Eagle Pass Tex

3280-PLUMMER Cameron MacRae (Mobile Ala); *SN*; owner The Haunted Bookshop & free lance writer; Box 109 Mobile Ala

3281-HANKINS William Robert (Hartsville Tenn); *BS 1926 SAE*; atty Hartsville onetime with dept of justice; World War II U S Navy; died Nashville Tenn 6 Feb 1953

3282-SHIPPEN Herbert Truman (Memphis Tenn); *DTD*; accountant & chief auditor Ark Dept of Revenue 1933-1945; tax assessor Mississippi County Ark; Box 204 Osceola Ark

3283-EVINS Elliott Dandridge (Atlanta Ga); *BA 1926*; Columbia U 1924; U of Calif 1925; now sgt U S Army; World War II U S Army; Sp-1 8th Field Hosp Ft Lewis Wash

3284-DETERING Carl August (Houston Tex); *KA*; pres Detering Co (bldg material) & real estate developer; World War II lt U S Navy; 3028 Washington Ave Houston Tex

3285-GERNER Ambrose (Houston Tex); *KA*; oil & lumber business; 2510 Locke Lane Houston Tex

3286-SHOUP Conway Howard (Dallas Tex); *PDT*; onetime costume designer Metro-Goldwyn-Mayer Studios; now fashion designer; 2522 Military W Los Angeles Calif

3287-KINSOLVING Charles James III (Dallas Tex); *T 393 BA* (valed) *1925 BD 1930 DD 1954 PBK KS*; Gen Theol Sem 1928; deacon 1928 priest 1929; ministry in Tex & New Mex; bishop coadjutor New Mex & Southwest Tex 1953-1956 2nd bishop 1956- ; 318 W Silver Ave Albuquerque New Mex

3288-KENT Walter Campbell Jr (Kentwood La); *BA 1926 SAE*; capt & pilot China Nat Aviation Corp Hong Kong; killed when passenger plane was shot down by Japanese war planes 29 Oct 1940

3289-MAHONY George Duncan (Patterson La); *SAE*; Wilson Supply Co Victoria Tex

3290-WULF Charles Frederick (Louisville Ky); *T 408 BA 1926 GD 1929 PBK*; Gen Theol Sem 1926; deacon & priest 1929; ministry in Ky N C & Va; assoc rector St Peter's Ch and chaplain parish day school; Ky trustee U of S 1938-1940; Washington N C

3291-BEATY Edgar Elliott (Okolona Miss); *BS 1926 PBK PGD*; Rhodes Scholar Pembroke Coll Oxford U BA MA (law) 1929; Princeton U; Stanford U; atty advisor Dist Public Works Off 6th Naval Dist U S Navy; World War II lt U S Navy; 36 Rutledge Ave Charleston 13 S C

3292-MOORES James Collier (Fayetteville Tenn); *DTD*; Vanderbilt U; pres Moores Oil Co; World War II lt Army Air Force; 413 N Belview Ave Fayetteville Tenn

3293-HUNT Charles Evans Jr (Nashville Tenn); *BA 1926 SAE*; Columbia U; labor market analyst State of Tenn;

World War II U S Air Force; 205 23rd Ave N Nashville Tenn

3294-HURT Leslie (Chapel Hill Tenn); c/o R L Hurt Chapel Hill Tenn

3295-HEBERT Philip Postell (DeRidder La); *BS 1926 PBK*; U of Memphis Law Sch; v pres Union Planters Bank; World War II lt U S Navy; Box 387 Memphis Tenn

3296-BOUNDS Oliver Alexander (Worthan Tex); onetime salesman; Wortham Tex

3297-WEED James Evans (New Orleans La); *PDT*; Tulane U; engr Pa Light & Power Co; Birch & Elm Sts Mountaintop Pa

3298-TURNBULL Joel Tucker (Moultrie Ga); *BA 1926 SAE*; asst dir sales explosive dept E I duPont de Nemours Co Wilmington Del; died Asheville N C 30 Sept 1943

3299-BARKER George Henry (Chattanooga Tenn); *BS 1927*; treasurer's off U of S 1949- ; World War II sgt U S Army; Sewanee Tenn

3300-NOE Thomas Pasteur Jr (York S C); *BS 1926 PBK SN*; U of N C BS & MS 1929; production mgr Carolina Steel & Iron Co; Rt 1 Guilford College N.C

3301-BENTON John Thomas (Nashville Tenn); *PDT*; onetime Home Owners Loan Corp; now Gen Adjustment Bureau; 3182 Parthenon Ave Nashville Tenn

3302-PEGUES Alexander Hamilton Jr (Columbus Miss); *BA 1926 DTD*; certified life underwriter Pegues & Patten Ins Agency; World War II capt U S Air Force; Cleveland Tenn

3303-MUCKLEROY Eugene Watts (Nacogdoches Tex); *SAE*; mgr Tenaha & San Augustine Compress & Warehouse Companies & Center Warehouse Co; Tenaha Tex

3304-NASH Woodson Michaux (Kaufman Tex); *A 3401 BS 1926 DTD*; pres Empire State Bank; pres Associated Alumni 1955- ; World War II lt comdr U S Navy; Empire State Bank Dallas 1 Tex

3305-SMITH Frank or Francis Hopkinson Jr (Birmingham Ala); *A 3205 BA 1927 KS*; journalist; died Birmingham 24 Sept 1934

3306-LOWRY Forrest Bushnell (Chattanooga Tenn); U of Ala AB 1928; died 6 Mar 1930

3307-WILLIS Henri Flynt (Memphis Tenn); *A 3496 SAE*; salesman; died Walnut Miss 20 Apr 1950

3308-FOLSE Parker Camille (Patterson La); *SAE*; Magnolia Petroleum Co; 1194 Lucas Dr Beaumont Tex

3309-WADSWORTH Horace Miller (Patterson La); *PDT*; owner University Cleaners; 1018 Lowerline New Orleans La

3310-SEYBURN Stephen Young II (Patterson La); *SAE*; pioneer aviation developer New Orleans Wedell-Williams Air Service; aviation Akron O & Detroit Mich; died Idlewild Plantation Patterson La 5 June 1948

3311-GOOCH Robert Delmas (Patterson La); *SAE*; field supervisor Metropolitan Life Ins Co; 1701-03 Columbian Mutual Tower Bldg Memphis Tenn

3312-KOURY Michael (Greenville Miss); *BS 1926*; Indianapolis Ind*

3313-WEBB Mem Creagh Jr (Demopolis Ala); *ATO*; U of Ala AB 1927; ptnr & mgr John C Webb & Sons (cotton & warehouse); Demopolis Ala

3314-CHANEY Fred Clark (Rosedale Miss)

3315-SAMES Herbert Elias (Cuero Tex); *PDT*; U of Tex 1924-1927; onetime mfr & dealer in bldg materials; 301 S Park San Angelo Tex

3316-SCHWARTZ Daniel Dudley (Newport Ky); *BA 1926 PBK SN*; stock broker; Lexington trustee U of S 1936-1937; Murnan Rd Cold Spring Ky

3317-MARABLE Richard Dixie Douglas (Cowan Tenn); *BS 1927*; chief chemist Southern States Portland Cement Co 1952- ; 413 Smith St Rockmart Ga

3318-BRADFORD William Roy (Alexandria La); Bradford Ins Agency; Box 12 Alexandria La

3319-BRADFORD Glenn Ulric (Alexandria La); Alexandria La

3320-NAUTS Richard Look (Sewanee Tenn); *A 3134 BA 1926 ATO*; owner Richard L Nauts Ins Agency; World War II warrant off Army Air Force; 1220 Polk St Houston Tex

3321-DuBOSE David St Pierre (Columbia S C); *PDT*; gen ins agent George H Dial Agency; 199 Wateree Ave Columbia S C

3322-MINGE Collier Harrison (Shreveport La); *A 3292 KS*; cotton planter New Orleans La; died there June 1938

3323-WOODLEY William Dickson (Shreveport La); *A 3293 KS*; DeRidder La

3324-HODGE Ralph McClorg (Chattanooga Tenn); pharmacist; 200 Ridge Ave Chattanooga Tenn

3325-MILLER George Rogers (Ravenna Calif); *A 3403 DTD*; Loyola U Los Angeles LLB 1932; pres George R Miller & Co Inc (stocks & bonds); 1256 Oak Grove Ave San Marino Calif

3326-FREDSON John (Nenana Alaska); *BS 1930*; teacher Dept of Interior Off of Indian Affairs Venetie Alaska; with Archdeacon Hudson Stuck on ascent of Mt McKinley; died Ft Yukon Alaska 22 Aug 1945

3327-VAN DEVENTER Hugh Flournoy Jr (Knoxville Tenn); *A 3447 SAE*; onetime pres Holston Printing Co; 223 Kenesaw Dr Knoxville Tenn

3328-STANSELL Walker Jr (Memphis Tenn); *A 3265 KS*; U of Ala; executive staff Research Institute of America Inc; World War II; Apt 38 Barringer Hotel Charlotte N C

3329-WHATLEY Thomas Worthe (Birmingham Ala); died Birmingham about Dec 1947

3330-QUARLES Curtis Blaffer Jr (Houston Tex); *BA 1926 PBK SN*; Harvard U LLB 1929; owner C B Quarles & Co (fresh food brokers); 1814 Sunset Blvd Houston Tex

3331-EVANS Robert Payne Frierson (Shelbyville Tenn); *A 3413 BA 1926 SAE*; v pres & treas Volunteer State Life Ins Co; 533 West Brow Rd Lookout Mt Tenn

3332-HOUSE Charles Henry (Memphis Tenn); *PDT*; mfr rep hotel & restaurant equipment; World War II lt U S Navy; 167 Devon Way Memphis Tenn

3333-JERVEY Walter Elliott Jr (New Orleans La); *A 3463 ATO*; Bliss Electrical School grad 1924; sec-treas Glover Machine Works; Marietta Ga

3334-KIRBY Leon Davis Jr (Sewanee Tenn); *A 3085*; Carter Bros Chattanooga Tenn; construction engr Washington D C; died there 21 Jan 1955

3335-FORD Earl Theodore (Memphis Tenn); died —

3336-HUNT Robert Cross (Chattanooga Tenn); *PDT*; U of Chattanooga; Chattanooga Coll of Law LLB 1928; atty Hunt & Ingle; 319 Hamilton Bank Bldg Chattanooga Tenn

3337-SHERRILL John Monroe Jr (Alexandria La); *SAE*; dist mgr Carey Salt Co; 4522 Carrollton New Orleans La

3338-STROOP John Henry (St Andrews Tenn); 86 Jane St New York N Y

3339-ALLEN Ras Potter (Signal Mt Tenn); *DTD*; 1203 Russell Ave Chattanooga Tenn

3340-ALLEN Alfred Hooe (Chattanooga Tenn); *BA* (salut) *1927 PBK DTD*; Sewanee Builders Inc; 2472 Ridgeway Rd San Marino Calif

3341-WILLIAMS Melvin Randall (Chickasha Okla); *PGD*; Washington U DDS 1929; dentist; Box 66 Chickasha Okla

3342-PATTERSON Frazier Grey (Pensacola Fla); *PGD*; killed in airplane accident Pensacola 1924

3343-MEADORS John Allen (Nashville Tenn); *BS 1925 SAE*; Vanderbilt U 1923; onetime chief clerk Dept of Labor State of Tenn; asst sec Gen Retail Corp; 20 Glendale Apts Clifton Lane Nashville Tenn

3344-CLAYTOR Philip Pindall (Hopkins S C); *A 3301 BS 1925 KS*; merchant & farmer; Hopkins S C

3345-SHORT Morgan Keith (Jackson Tenn); *BA 1924 SAE*; Union U; Harvard Law Sch 1924-1926; atty; 206 Pythian Bldg Jackson Tenn

3346-ADOUE Julien Baptiste Jr (Houston Tex); *A 3299 SAE*; pres & dir Ajax Petroleum Ltd New York & Toronto; 4 Griswold Rd Rye N Y

3347-KING Edward Moody Jr (Dyersburg Tenn); *SAE*; planter; 512 Finley St Dyersburg Tenn

3348-DAVIS Stanley Girard (Dallas Tex); 135 S 4th Ave Tucson Ariz

3349-WARE William Porter (Sewanee Tenn); *A 2970*; U of Tenn 1923-1925; U of Va 1926; dir of public relations U of S 1939-1944; campaign dir U of S 1946- ; Am Red Cross dir World War II; Sewanee Tenn

3350-HAGGART Robert Alexander (Nashville Tenn); U of Kans; plant

mgr Am Service Co; pres Zero Food Inc; World War II ens U S Navy; 724 Indiana Lawrence Kans

3351-POWERS Graham Henderson (Mt Pleasant Tenn); *BS 1926 KS*; pres Bowie Forest Products Bowling Green Ky; died Richmond Va 13 July 1953

3352-CUNNINGHAM Floyd Wade (Booneville Miss); U of Miss; onetime dist atty; World War II maj U S Army; 2nd St Booneville Miss

3353-MAHIN Marion Woods (Nicholasville Ky); *BA 1924*; Centre Coll of Ky; farmer; Maywood Farm Keene Ky

3354-POINDEXTER Early Whitten Jr (Kansas City Kans); *T 367 BA & GD 1925 BD 1927 PDT*; U of Kans; U of Wis; Harvard U; deacon 1925 priest 1926; ministry in Kans & Mo; chaplain U of S 1946-1948; sr canon Christ Ch Cathedral St Louis; World War I U S Air Corps; World War II chaplain U S Navy; Mo trustee U of S 1937 1946 & 1949; 1210 Locust St St Louis Mo

3355-BERRY Arthur Nelson (Columbus Ga); *A 3474 BA 1926 PBK DTD*; Harvard U MD 1930; phys (ObG); World War II maj U S Army; Medical Arts Bldg Columbus Ga

3356-DICKERSON Marcus David Jr (Douglas Ga); radio & electronics technician; World War II U S Navy; died Douglas 5 July 1953

3357-RODGERS George Griffin (Chattanooga Tenn)

3358-FONTAINE William Barksdale (Lyon Miss); *BA 1925 KA*; U of Miss LLB 1928; atty Gwinnup & Heidelberg; exec asst to gov of Miss 1950; Miss trustee U of S 1949-1951; 1845 St Ann Jackson 41 Miss

3359-SWIFT Luther Jr (Nacogdoches Tex); *PGD*; resident engr Texas Highway Dept; 703 E Main St Nacogdoches Tex

3360-PARANTHA Charles Henry (Washington Ga); *A 3353 SAE*; Miami Fla*

3361-HAYNES Jonathan Langford Jr (Decherd Tenn); *BA 1926 SN*; mail carrier; Decherd Tenn

3362-HANAHAN Peyre Gaillard (Charleston S C); *A 3383*; salesman Carolina Lumber & Supply Co; World War II; killed while giving flight instruction for U S Air Force at Ga Flying Service Jackson Tenn 12 July 1943

3363-WILLCOXON Cleveland Raine (Atlanta Ga); *ATO*; Ga Institute of Tech; resident sec The Home Ins Co; 727 Trust Co of Ga Bldg Atlanta Ga

3364-HUTCHISON Downs Barcus (Temple Tex); 118 N 2nd St Temple Tex

3365-KIRBY-SMITH Hayden West (Mexico City Mex); *A 3135 BS 1927 SAE*; U of Southern Calif 1930-1932; New York U post grad; George Washington U MD 1937; assoc prof dermatology George Washington U; 1610 20th St NW Washington D C

3366-SHARP Rudolf Christian (Birmingham Ala); *SN*; onetime cold storage business Greensboro Ala; Black Mt N C

3367-ANDREWS Garnett Jr (Chattanooga Tenn); *ATO*; textile exec & sec Richmond Hosiery Mills; Rossville Ga

3368-PALMER Leon William (Willoughby O); *T 371*; Southport Sch England

3369-HODGKINS Henry Bell Jr (Savannah Ga); *T 379 GD 1926 DD 1944*; U of Va Delta Chi; deacon 1925 priest 1926; ministry in Ga Tenn & Fla; rector Christ Ch 1936-1941 1945-; alumni trustee U of S 1949-1951 regent 1951-1957; World War II chaplain (capt) U S Navy; 317 N Palafox St Pensacola Fla

3370-GEE Edward Simmons (Wichita Kans)

3371-EVANS James Owen (Frankewing Tenn); Schmitz Mfr Co (vulcanizing); 645 S 27th St Louisville Ky

Entered Epiphany Term 1923

3372-BUSHONG Joe Edward (Tompkinsville Ky); *PGD*; Cumberland U LLB 1938; mgr Walts Super Market; Tompkinsville Ky

3373-BICKERS William Clark (Chattanooga Tenn); *ATO*; owner Bickers' Music Shop Chattanoga; died Lafayette Ga 9 July 1946

3374-CHIASSON Earl Anthony (Patterson La); *SAE*; Meeker La; died —

3375-DICKIE Jesse Carson Jr now DICKIE James Carson (Amarillo Tex); *KS*; U of Tex; Robertson Rd Tyler Tex

3376-EDGAR Joseph Smith Jr (Cuero Tex); *KS*; v pres Farmers State Bank & Trust Co; Cuero Tex

Easter Term 1923

No new college matriculants.

Entered Summer Term 1923

3377-KEEBLE Edwin Augustus Nashville Tenn); Vanderbilt U BA 1924; U of Pa B Archt 1928; Fontainebleau Sch of Fine Arts 1926; Ecole des Beaux Arts Paris 1927; architect; World War II lt U S Navy; 2000 Glen Echo Rd Nashville 12 Tenn

3378-WEBB Edward Craig (Nashville Tenn); Nat Life & Accident Ins Co; 221 Deer Park Dr Nashville 5 Tenn

3379-RUSH Holton Chappelle (Meridian Miss); *BA 1926 KS*; pres Greenhaw & Rush (advertising); 3528 Lilly Memphis Tenn

3380-WELLS George Eugene Jr (St Louis Mo)

3381-PEACOCK Markham Lovick Jr (Shaw Miss)

3382-McTYEIRE Holland Nimmons (Monteagle Tenn); Wofford Coll BA; Vanderbilt U LLB 1929; onetime Smith Orthopedic Appliance Co Knoxville Tenn; 1314 Cherokee Rd Louisville Ky

3383-SMITH Charles Singleton (Demopolis Ala); U of Ala AB 1925; ins adjustor; 303 Hatten Bldg Gulfport Miss

3384-RICE Calder (Houston Tex); ins; 2723 Drexel Dr Houston Tex

Entered Advent Term 1923

3385-MENNELL Alfred Edwin (Raleigh N C); *T 401*; now comdr U S Navy & dir progress control U S Naval Acad; World War II U S Navy; Pendennis Mount-on-the-Severn, Annapolis Md

3386-HARWELL Coleman Alexander (Nashville Tenn); *BS 1926 KA*; Columbia U; v pres & editor Nashville *Tennessean*; World War II capt U S Army; alumni trustee U of S 1950-1953; see *Who's Who 1948-1949*; *Nashville Tennessean* Nashville Tenn

3387-TOOTHAKER Alleyne Richard (Chickasha Okla); *PGD*; Okla Agr & Mech Coll BS 1930 MS 1931; onetime prof Okla Coll for Women; special agt Internal Revenue Service; World War II U S Navy; Okla trustee U of S 1927-1933; 13921 S Brightwell Paramount Calif

3388-TOOTHAKER Horace Lauren (Chickasha Okla); Okla Agr & Mech Coll; Wood Produce Co & frozen food locker operator; 1303 S 9th St Chickasha Okla

3389-BUNTING Frederick Horner (St Louis Mo); *BA 1927 PDT*; Harvard U 1927-1928; Oxford U 1928-1929; U of N C PhD 1939; prof economics U of N C 1936-1942; State Dept Vienna 1945-1947; Economic Cooperative Administration Mutual Security Agency Foreign Service Administration 1949- ; World War II lt (jg) U S Navy; Western N C trustee U of S 1933-1934 regent 1934-1935; 3303 O St NW Washington D C

3390-THOMAS Charles Edward (Ridgeway S C); *BA 1927 SN*; instr English U of S 1927-1928; instr Cornell U 1928-29; asst gen sec Sigma Nu Fraternity & editor *The Delta*; dir Ch Society for College Work; v pres for endowment U of S 1947-1948; dir of admissions 1949-1951 commissioner of bldgs & lands 1953-1954; regent U of S 1934-1939; World War II lt comdr U S Navy; 200 Fairview Alta Vista Greenville S C

3391-HINTON Robert Wood III (Lumberton Miss); *SN*; asst division credit mgr Standard Oil Co; World War II; 4523 Kings Highway Jackson Miss

3392-DEMPSTER Gilbert Baird (York Ala); *BA 1926*; asst cashier & trust off Citizens Nat Bank; World War II; 1607 24th Ave Meridian Miss

3393-DARDEN Robert Ayres (Cedar Hill Tenn); duPont Co; 109 Fairway Dr Nashville Tenn

3394-BENNETT Michael John (Philadelphia Pa); *PGD*; U of Pa; Hahnemann Med Sch MD 1929; phys (endocrinologist); see *Who's Who in America 1948-1949*; died Philadelphia Pa 19 Mar 1946

3395-HELVEY Orin Greenhill (Ardmore Okla); *BS 1927 DTD*; Va Theol Sem BD 1931; deacon 1931 priest 1932; ministry in Tex; rector St Andrew's Ch Bryan Tex 1951- ; World War II chaplain lt U S Navy; Tex trustee U of S 1937-1942 1949-1955; Box 70 Bryan Tex

3396-STANSEL Arthur Jr (Columbus Miss); *BA 1927 PBK SN*; mgr Birmingham office Courts & Co (investment brokers); 12 N 20th St Birmingham Ala

3397-COOKE Robert Percy Jr (Hernando Miss); *A 3517 BA 1927 SAE*;

pres Hernando Nat Bank & owner Robert P Cooke gen ins agency; Hernando Miss

3398-KOPPLIN David Goodwin (Webster Groves Mo); *BS 1925*; U of Mo; accountant Heckman Co St Louis Mo; died Webster Groves 10 Feb 1952

3399-BLANKS Edel Faulkner (Monroe La); *SAE*; Harvard U (business admins); gen mgr Columbia Carbon Co; Box 623 Monroe La*

3400-LEACH Robert Jr (Clearwater Fla); *A 3504*; Boca Ceiga Grove Rt 1 Largo Fla

3401-GARNER Frederic Howard Jr (Union S C); *BA 1926 SN*; owner Garner's (hardware & paint); World War II lt comdr U S Navy; Union S C

3402-JONES George Bliss (Florence Ala); *BA 1927 SAE*; U of Va; U of Ala LLB 1930; onetime exec sec to gov of Ala; atty; 711 Briarcliff Rd Montgomery Ala

3403-SANFORD Edward William (Helena Ark); *BS 1927*; in a family business Helena; died Wilma Calif 11 Dec 1935

3404-HOUSTON Wallace Frederick (Austin Tex)

3405-RUBIN Philip Amon (Chattanooga Tenn); *BA 1927 PDT*; asst v pres Am Nat Bank & Trust Co; Chattanooga Tenn

3406-CLARK Gordon Morris (Memphis Tenn); *BS 1927 SAE*; athletic dir Memphis Technical High Sch 1928-1929; athletic dir U of S 1930-1952; Organizing Sec Associated Alumni U of S 1930-1939 & 1942; World War II lt U S Navy; died Sewanee Tenn 19 Dec 1952

3407-WEST William Conover (Chattanooga Tenn); *PDT*; sales mgr Simplicity System Co; Chattanooga Tenn

3408-DOUGLAS William Davis Jr (Winnsboro S C); *ATO*; Winnsboro S C

3409-WHITAKER John Thompson (Chattanooga Tenn); *BA 1927 PBK DTD*; journalist Chattanooga *Times*; foreign correspondent N Y *Herald-Tribune* & Chicago *Daily News*; author & lecturer; see *Who's Who 1946-1947*; World War II col U S Army; died Washington D C 11 Sept 1946

3410-JOHNSON Clay Jr (Ft Worth Tex); *PDT*; Clay Johnson Jr Agency (ins loans real estate & bonds); World War II maj U S Army; 1101 Broad Ft Worth Tex

3411-THIBODAUX Alton Henry (Houma La); *A 3526*

3412-SORY James Robert (Cedar Hill Tenn); *BA 1927 KA*; U of Tenn MD 1932; phys & surg; World War II lt comdr U S Navy; 800 N Olive W Palm Beach Fla

3413-JACKSON MacDonald Bailey (Cedar Hill Tenn); *KA*; 2137 Fairfax Apt 3A Nashville 10 Tenn

3414-McELROY Andrew Harper (Attalla Ala); *KS*; Ala Sch of Pharmacy 1926; drug store owner; died Attalla 16 Jan 1951

3415-McELROY John Robert (Attalla Ala); *KS*; treas & gen mgr Gadsden Loan & Investment Co; Gadsden Ala

3416-TURNER William Stephen (Greenville S C); *T 416 BA 1927 BD 1930 SAE*; deacon 1929 priest 1930; ministry in Ga N C Fla & La; rector Trinity C 1945- ; Atlanta trustee U of S 1932-1935 & regent 1939-1945 1952-1953: 1329 Jackson Ave New Orleans 13 La

3417-CUNNINGHAM George Clarkson (Sewanee Tenn); *A 3077 BA 1927 PDT*; U of Pa (law) 1927-1928; atty; World War II U S Air Force; 1688 Carruthers Memphis Tenn

3418-LINDGREN Norman (Charlotte N C); *PGD*; real estate mgr for trust accounts City Bank Farmers Trust Co New York N Y; 22 Edgewood Rd Chatham N J

3419-DAVIS William Henry (Cleveland Tenn); *PGD*; contractor; 477 N Almond Way Banning Calif

3420-WADE Maner Lawton (Sewanee Tenn); *A 3319 BS 1927 PBK*; Johns Hopkins U PhD 1931; research chemist Union Oil Co; see *Am Men of Sci*; killed auto accident 19 Aug 1951

3421-BENEDICT Edward Clark (Apalachicola Fla); *T 417*; asst counselor Duval County Juvenile Ct; 1045 Congleton Jacksonville Fla

3422-KIRBY-SMITH Reynold Marvin Jr (Sewanee Tenn); *A 3100 BS 1933 SAE*; U S Mil Acad 1926-1927; Ga Institute of Tech 1927-1928; U of Fla BS (civil engr) 1932; engr Patrick Air Force Base; World War II capt U S Army; 1911 Indian River Dr Cocoa Fla

3423-MYERS Vernon Brisco (Sewanee Tenn); *A 3317*; 128 Parsons Rd Oak Ridge Tenn

3424-JONES-WILLIAMS Irvine (Montevallo Ala); *SAE*; asst landscape gardener Ala Coll; killed auto accident about 1945

3425-GREEN Walter Guerry Jr (Charleston S C); *BA* (salut) *1926 PBK ATO*; Oxford U BA in honour Sch of Jurisprudence; atty; World War II lt U S Navy

3426-KIRBY-SMITH Henry Tompkins (Sewanee Tenn); *A 3101 BS 1927 SAE*; U of Pa MD 1931; phys & surg & chief of staff Emerald-Hodgson Hosp; Sewanee Tenn

3427-FINN Laurence Bigger Jr (Franklin Ky); *KA*; Vanderbilt U (law); referee in bankruptcy Bowling Green Ky; died —

3428-GUITAR Earl Beal (Abilene Tex); *PDT*; former hotel exec; rancher cotton ginner & compressor; 742 Rivercrest Abilene Tex

3429-ABERNATHY James Greenwood Jr (Tracy City Tenn); atty Kathleen Fla; died World War II

3430-ANDERSON Charles Whitney (Bessemer City N C)

3431-HEMBREE Joseph Harry (Tracy City Tenn); *SN*; U of Tenn BS 1928; asst v pres Pioneer Bank; 707 Mt Vernon Ave Chattanooga 5 Tenn

3432-DEARBORN Frederick Houston (Birmingham Ala); *ATO*; realtor; World War II maj U S Air Force; 411 N 21st St Birmingham Ala

3433-LORD Balfour Thorn (Skyland N C); *BA 1926 ATO*; Harvard U (law); U of N C LLB; U of Pa; former U S district atty; now in private law practice; 222 W State St Trenton N J

3434-SANFORD Henry Jackson (Eagle Pass Tex); *BS 1927 PGD*; gen mgr Compania Carbonifera de Sabinas & Mexican Zinc Co (subsidiaries of Am Smelting & Refining Co); Nueva Rosita Coahuila Mex

3435-KELLEY Konrad Etick (Henrietta Tex); *BA 1926 PBK*; pres citrus assoc; LaFeria Tex

3436-HEBERT William Laurens (Plaquemine La); *BS 1927 PBK*; U of Mo 1927-1928; onetime Commercial Credit Co; World War II U S Army; 3533 Mimosa Memphis Tenn

3437-SMALL Andrew Buchanan Jr (Dallas Tex); *A 3406 BS 1927 DTD*; Baylor U MD 1932; surg; World War II lt col U S Army; Dallas trustee U of S 1955- ; 3700 Stratford Dallas 5 Tex

3438-WOODS Eugene Jr (Memphis Tenn); *ATO*; Box 1071 Memphis Tenn

3439-NASH Robert Irvine (Kaufman Tex); *A 3492 DTD*; rancher; dir Farmers & Merchant Nat Bank; World War II capt U S Army; Kaufman Tex

3440-GRIFFITH Balie LaFayette (Dallas Tex); *DTD*; 1208 Golder Odessa Tex

3441-BEATON Ralph Alexander Jr (Dallas Tex); *DTD*; consignee The Tex Co Ardmore Okla; died 28 Apr 1947

3442-SIPE Alfred Elmer (Memphis Tenn); *SN*; Southwestern at Memphis (college) 1925-1926; onetime civilian employee Ft Benning Ga; World War II

3443-MARKS Louis Denton (Marks Miss); *ATO*; Southwestern at Memphis (college) AB 1927; asst cashier Union Planters Nat Bank & Trust Co 17 yrs; World War II; died Memphis 17 Sept 1951

3444-SMITH Josiah Harris (Selma Ala); *BS 1927 PBK DTD*; Johns Hopkins U MD 1931; phys & surg; World War II maj U S Army; 103 Union St Selma Ala

3445-SPEER Ralph John Jr (Ft Smith Ark); *BA 1927 PBK KS*; v pres & treas Speer Hardware Co; Ark trustee U of S 1939-1941; 2414 Hendricks Blvd Ft Smith Ark

3446-BRITTON William Johnstone Jr (Memphis Tenn); *A 3416 BA 1928 PDT*; cotton salesman; 427 Mecklenburg Ave Charlotte 5 N C

3447-SNOWDEN Brinkley Snowden (Memphis Tenn); *SAE*; U of Tenn BS (agriculture) 1934; U of Tenn Med Sch; Long Island Coll of Med; agr missionary to Dornakal Diocese South India 1935-1939; missionary lecturer; 1397 Central Ave Memphis Tenn

3448-HARDTNER Quintin Theodore Jr (Urania La); *A 3278 KS*; pres Hardtner Lumber Co & Ocean Coffee Co; 725 Cassity Rd Shreveport La

3449-RICHARDSON Monroe Mc-

Clurg (Greenwood Miss); *A 3469 PDT*; World War II 2nd lt U S Army; 3410 Florida Ave Richmond Va

3450-WILSON Oscar Hunter (Memphis Tenn); *A 3425 BS 1927 PDT*; Gen Adjustment Bureau Inc; 315 Montgomery St San Francisco 4 Calif

3451-McLEMORE Price Perkins Jr (Geren Miss); *BS 1928 ATO*; Miss Agr & Mech Coll 1926-1927; onetime construction supt H N Rogers & Sons Memphis Tenn; Greenwood Miss; World War II U S Navy; died Lake Charles La 24 Oct 1951

3452-AUCOIN Riley Anthony (Patterson La); *KS*; U of Okla BS 1926 (petroleum engr); engr Humble Oil & Refining Co; Box 626 New Orleans 7 La

3453-PAYNE Montgomery Ashby (Winterville Miss); *BS 1927 KA*; Yale U MF 1929; Tulane U; head dept forestry Miss State Coll 1939-1950; conservation farmer on family estate; see *Who's Who 1950-1951*; Loughborough Farm Winterville Miss

3454-AUCOIN Oscar Joseph (Patterson La); *KS*; petroleum engr Humble Oil & Refining Co New Orleans La; died there 29 Nov 1953

3455-HARRIS Byron Deakins (Jasper Tenn); *PGD*; onetime county engr Marion County; Jasper Tenn

3456-FRY Will D Jr (Union City Tenn); *ATO*; Western State Hosp Bolivar Tenn

3457-GANT John Maxwell (Pensacola Fla); *PDT*; U of Ga 1922-1923; Crown Zellerbach Corp Shell Oil Co; 1329 NW Benton St Camas Wash

3458-HICKERSON Charles Franklin (Cowan Tenn); *BS 1928 KA*; U of Tenn 1924-1925; Cumberland U LLB 1930; atty; Winchester Tenn

3459-HARDIN Durrie Benjamin (Waco Tex); *T 402*; Va Theol Sem 1927; deacon 1929 priest 1930; ministry Tex Md & La; Easton trustee U of S 1947-1949; rector Trinity Ch; Pass Christian Miss

3460-BECKWITH Thomas Stanley (Charleston S C); owner Beckwith Bros Electric Co Charleston; died there 9 Apr 1938

3461-MIZE Edward Moore (Salina Kans); *BA 1927 KS*; Gen Theol Sem 1927-1930; deacon & priest 1930; lt col & chaplain U S Army 1942- exec dir Armed Forces Chaplain's Bd in Off of Asst Sec of Defense & Manpower Personnel Reserve The Pentagon Washington D C; permanent address c/o Lyon County State Bank Emporia Kans

3462-POINDEXTER Richard Gundry (Kansas City Kans); *BA 1927 PDT*; Harvard U; ins; 9758 Litzinger Rd St Louis Mo

3463-LOVELACE Everette McConnell (Indianola Miss); farmer & merchant Indianola; died there 8 Feb 1942

3464-BELL William Markley Jr (Weleetka Okla); *PGD*; Okla Baptist U; U of Okla; Washington & Lee U; pres Jack Bell Lumber Co; 202 S Union Shawnee Okla

3465-CURRLIN Albert Jewel (Cuero Tex); *SN*; died—

3466-SPEARS Sam Bronson (Nacogdoches Tex); *BS 1927 SAE*; c/o Western Auto Supply Co 108 W Jackson Harlingen Tex

3467-KNOX William Prentice (Etowah Tenn); *BS 1927*; Vanderbilt U MD 1931; phys Gorgas Hosp Ancon Canal Zone 1931-1932 Decatur Tenn 1934; died Alcoa Tenn 6 May 1934

3468-PEARMAN Benjamin Vincent (Bedford Va); *BA 1926 PGD*; William & Mary Coll; color chemist Am Pigment Corp; 821 Prospect Ave Pulaski Va

3469-McIVER Roderick Wilds (Greenville S C)

3470-SMITH Francis Belk (Laurel Miss)

3471-LYFORD George Tappan Jr (Helena Ark); Mountain Home Ark*

3472-ANDERSON Lomax Strudwick (Port Gibson Miss); *A 3382 ATO*; Oxford Motor Co Oxford Miss

3473-CAPERS Walter Woldridge (Jackson Miss); *A 3546*; Vanderbilt U (law); Miss house of rep 1932-1936 & state senator 1936-1938; atty; dean Jackson Sch of Law; studied Sch of International Law The Hague The Netherlands; died Biloxi Miss 15 Dec 1938

3474-EIDT Albert Rollins (Natchez Miss); U of Miss BA 1925; South Tex Sch of Law LLB 1936; accountant; 1109 Royal St New Orleans La

3475-POLK Horace Stuart (Greenville Miss); *ATO*; U S Post Office Greenville Miss

3476-AVERY William Powel (Memphis Tenn); *SAE*; rancher; World War II U S Navy; Box 52 Wyarno Wyo

3477-WARING Thomas Richard Jr (Charleston S C); *BA* (valed) *1927 PBK ATO*; editor Charleston *News & Courier*; see *Who's Who 1955-1956*; 10 Atlantic St Charleston S C

3478-KIMBROUGH Marmaduke Southworth (Greenwood Miss); *BS 1927 PDT*; Billups Oil Co onetime Alexandria La; 706 N Magnolia Hammond La

3479-AIREY James Whitcomb Egan (Shreveport La); *T 403*; grad Centenary Coll; Rollins Coll MA; deacon 1927 priest 1929; ministry in Tex; rector St Andrew's Ch Houston Tex 1934-1944; Tex trustee U of S 1943-1944; died Houston 31 Oct 1944

3480-KNOTT William Samuel (Winchester Tenn); mail carrier Lakeland Fla; died there 31 May 1948

3481-DICK James McDowell Jr (Sumter S C); *T 380 BD 1926*; Presbyterian Coll BA 1922 DD 1956 PKA; Vanderbilt U; deacon 1926 priest 1927; ministry in Va & N C; rector Ch of the Good Shepherd Raleigh 1935- ; regent U of S 1945-1951; 21 S McDowell St Raleigh N C

3482-YOUNG William Tate Jr (Corinth Miss); *T 381 BD 1926 PDT*; Va Mil Institute BA 1921; deacon 1926 priest 1927; ministry in Miss La N C & Tex; rector St Stephen's Ch Sherman; World War II chaplain U S Army; 409 S Crockett St Sherman Tex

3483-RIDDLE Henry Taylor (Estill Springs Tenn); national advertising mgr Shreveport La *Journal* 27 yrs; World War I; died San Augustine Tex 23 Apr 1955

3484-GILLETT Henry Martin (Havana Cuba); *T 382 BA 1925*; Philadelphia Div Sch 1925-1928; U of Durham; historical writer journalist & lecturer; The Lodge Brockhurst E Grinstead Sussex England

3485-CHUCK Wong James (Eagle Pass Tex); grad Purdue U 1927; Cia Carbonifera de Sabinas; died 27 Apr 1949 Nueva Rosita Coahuila Mexico

3486-CLARK Alfred Joseph Loaring later LOARING-CLARK Alfred (Sewanee Tenn); *T 386 BD 1926 PDT*; U of Chattanooga BA 1921; deacon & priest 1926; teacher Baylor Sch 1921-1923; ministry in Tenn; rector St John's Ch Memphis Tenn 1928-1952; World War I Canadian Air Force; died Memphis 21 Feb 1952

3487-CLAIBORNE William Fitzhugh (Monteagle Tenn); DuBose Sch; died—

3488-LONG Tudor Seymour (Summerville S C); *SAE*; Cornell U BA 1915; employed Charleston S C bank; World War I U S Army; taught Cornell; dept of English U of S 1922-1956 prof & head 1942-1956; acting ed *Sewanee Review* 1939-1942; Summerville S C

Entered Epiphany Term 1924

3489-JARRELL Edward Wesley (Temple Tex); *BA 1926 KA*

3490-PARRISH Ben Hamilton (Austin Tex); *DTD*; U of Tex (U world cruise); pres M C Parrish & Co (warrant buyers); Box 2096 Capitol Sta Austin Tex

3491-ANDERSON William Perry (Tampa Fla); *A 3513 ATO*; 2421 Prospect Rd Tampa 6 Fla

3492-TODD Andrew Lee Jr (Murfreesboro Tenn); *A 3493 KA*; Vanderbilt U; Cumberland U LLB 1928; atty; mayor Murfreesboro 1954- ; Murfreesboro Tenn

3493-SOUTHWORTH Fisher Luke Morgan (Greenwood Miss); *A 3468 PDT*; ptnr Southworth-Laurent Co (cotton); 1108 Mississippi Ave Greenwood Miss

3494-KIMBROUGH Allen McCaskell Jr (Kentwood La); *PDT*; planter; RFD Belzoni Miss

Entered Easter Term 1924

3495-MARSHALL Charles Kimball Jr (Raleigh N C); *SN*; Davidson College dir dept public information 1929; N C State Coll Raleigh; journalist Gastonia N C *Gazette* Associated Press Raleigh N C Baltimore *Sun* & Baltimore *News-Post*; died Baltimore Md 27 Nov 1953

Entered Summer Term 1924

Co-ed 15-WRIGHT Marion Sims (Cowan Tenn); now Mrs. Willoughby N Claybrook Jr 3124 17th St Ensley Birmingham Ala

Co-ed 16-BUFORD Maribel (Tracy City Tenn); now Mrs Irving A J Lawres Stoneleigh Bronxville N Y

3496-GRESCOM James Thomas (Chattanooga Tenn)

Co-ed 17-KLINGMAN Josephine (Indianola Miss)

3497-FLURY James Miles (Tracy City Tenn); merchant Tracy City; died there 12 June 1933

3498-WOOLVIN Samuel Carman (Wilmington N C); *A 3231 T 388*; Miami Fla*

Entered Advent Term 1924

3499-GREGG Jesse Roy (Sewanee Tenn); *T 383 GD 1925*; deacon 1925 priest 1926; ministry in Tenn & Mo; rector Christ Ch Boonville 1927- ; 413 Vine St Boonville Mo

3500-McLEAN James Kenneth (Meridian Miss); *KA*; onetime Richardson-McLean Co; Meridian Miss*

3501-YOUNG Thomas Adams (Corinth Miss); *BA 1928 PDT*; mgr Curlee Clothing Co; World War II lt U S Navy; Mayfield Ky

3502-WALLACE George Winch Jr (Chattanooga Tenn); *DTD*; owner Wallace Tile Co; World War II lt comdr U S Navy; 737 McCallie Ave Chattanooga Tenn

3503-MALLORY Hugh Jr (Selma Ala); *BA 1928 PDT*; U of Ala LLB 1931; atty Mallory & Mallory; World War II lt U S Army; 17½ Broad St Selma Ala

3504-ALEXANDER Richard Arthur (West Miss); West Miss

3505-FREEMAN John King Jr (Louisville Ky); *BS 1928*; accounting instr Spencerian Commercial Sch; 120 Kennedy Ave Louisville Ky

3506-PERKINS John Ward (Anniston Ala); mechanical engr; Box 911 Bartow Fla

3507-JOHNSON Harry Keene Jr (New Orleans La); *BS 1928*; civil engr; World War II; Highlands Tex

3508-ROMAINE Charles Boyd (Clarksville Tenn); *T 394 GD 1927*; deacon 1927 priest 1928; ministry in Tenn & Tex; rector Ch of th Epiphany; 505 E Wood Raymondville Tex

3509-CRAWFORD John Rogers (Little Rock Ark); *BA 1928 PBK KS*; Tufts Coll MA 1930; chief of loans Service Loan Guaranty Div Veterans Administration Portland; World War II U S Army; 31 College St Portland Me

3510-SCHWEER Fred Richard (Denton Tex); *BA 1929*; apartment house owner & mgr; 1420½ W Las Palmas Hollywood 28 Calif

3511-TUPPER Vernon Southall Jr (Nashville Tenn); *BS 1928 SAE*; Vanderbilt U (law); mfr agt for builders; Wilson Blvd Hillwood Estates Nashville Tenn

3512-VOIGT Henry Ferdinand (Chattanooga Tenn); *SN*; 343 Tucker St Chattanooga Tenn

3513-JACKSON Louis Williford (Iva S C); *KA*; Presbyterian Coll S C AB 1928; onetime mgr retail branch The Anderson Hardware Co; World War II; Anderson S C*

3514-BYERS George Ligon Jr (Springville Ala); U of Ala 1927-1928 KS; tax collector St Clair County; died auto accident near Springville 28 Feb 1943

3515-WEAVER Henry O'Neil (Nashville Tenn); *BS 1928 SN*; v pres & treas Western Natural Gas Co; C&I Life Bldg 1006 Main St Houston Tex

3516-SAUNDERS Lee (Memphis Tenn); *SAE*; 684 Mansfield Ave Memphis Tenn

3517-SCOTT John Gwin (Memphis Tenn); *SAE*; v pres & gen mgr Scott Kelly Furniture Co; W Memphis Ark

3518-TEAGUE James Isaac (Waco Tex); *BA 1928 PBK KS*; Baylor U LLB 1930; atty; World War II col U S Army Air Force; Pyramid Bldg Little Rock Ark

3519-WOOD James Anderson Trent (Newport Tenn); *KA*; farmer Wood Farms (Aberdeen-Angus cattle); Edwin Rd Newport Tenn

3520-THORGUSON Caesar Stephens (Berwick La); *KS*; Berwick La

3521-HAMMOND James W (Meridian Miss); *KA*; district operating mgr Goodyear Tire & Rubber Co; Box 1678 Houston Tex

3522-BOWERS Robert Madison (Tracy City Tenn); *BA 1928 ATO*; sec-treas Bowers-Brown Motor Co Inc; 408 W Madison Pulaski Tenn

3523-REEDMAN George Herbert (Hot Springs Ark); *KS*; disabled veteran; World War II U S Army; 3023 Fair Park Blvd Little Rock Ark

3524-LONG Carl Henry (Guntersville Ala); 8523 2nd Ave S Birmingham Ala

3525-FLOYD Sam Hall Jr (Hattiesburg Miss); *PGD*; World War II sgt U S Air Force; killed in auto accident India 1944

3526-ALVES Lafayette Wallis (Guntersville Ala); Rt 1 Clifton Va

3527-BENEDICT Cleveland Keith (Apalachicola Fla); *BS 1928*; co-owner Benedict & Giere (commercial trailers); 1423 E 30th St National City Calif

3528-LEAVELL William Hadley (Bastrop La); *KS*; Studebaker dealer; Bastrop La

3529-KNOEFEL William Rudolph Jr (Hot Springs Ark); *A 3086 SAE*; mgr Universal Carloading & Distributing Co; World War II; 701 Tuspaw Ave Hot Springs Ark

3530-HOFFMAN Michael Jacobs (Maytown Pa); *PGD*; 11946½ Chandler Blvd N Hollywood Calif

3531-WOOD Robert Richardson Jr (Atlanta Ga); *SAE*; Ga State Coll of Business Admins 1952- ; psychologist vocational advisor Veterans Administration; World War II sgt U S Army; 407 Montgomery Ferry Dr Atlanta 9 Ga

3532-EDMONDSON George Bibb (Montgomery Ala); *KS*; examiner of public accounts State of Ala; 1006 S Court St Montgomery Ala

3533-BARR Nelson Travis (Chattanooga Tenn); *BS 1928 ATO*; taught romance languages Sewanee Mil Acad 1929-1930; Tennessee Valley Authority 1934-1950; office analyst 1950- ; World War II U S Coast Guard; 208 S Larchmont Ave Chattanooga Tenn

3534-CLAYBROOK Willoughby Newton Jr (Tyler Tex); *BS 1930 ATO*; chemist Tenn Coal & Iron RR Co; World War II U S Navy; 3024 17th St Ensley Birmingham Ala

3535-HASKELL Howze (Mt Pleasant Tenn); *BS 1929 KS*; pres Haskell Printing Co & Southern Printing Ink Co; v pres N Linkhorn Development Co; World War II lt (jg) U S Navy; 1825 N Hamilton St Richmond Va

3536-GREEN Joseph Franklin Jr (Chattanooga Tenn); Atlanta Ga*

3537-WILLIAMS Harry Maxwell (Tyler Tex)

3538-KELLY Albert Allan (Ketchall Tenn); Cumberland U LLB 1927; atty; 410 Holly Ave S Pittsburg Tenn

3539-COOKE Austin (Birmingham Ala); Birmingham Ala*

3540-GOOCH Cornelius Skinner (Amarillo Tex); *BA 1927 KS*; formerly aviation technician Cruzeiro do Sul Rio de Janeiro Brazil 1943-1955; div mgr Lewis Dodson Engr Co; N Tex trustee U of S 1929-1938; 2012 Monroe St Amarillo Tex

3541-MOORE Randolph Allen (St Louis Mo); *SN*; St Louis Mo*

3542-DOUGLASS Louis Archibald (Montgomery Ala); *SN*; died of appendicitis Sewanee Tenn while student U of S Jan 1928

3543-HARTSFIELD Keith McRoy (Ft Myers Fla); *BS 1929 DTD*; civil engr chief program-development branch Corps of Engrs Dist Off; Route 1 Box 274-C Jacksonville Fla

3544-WASHINGTON James Sprague (Memphis Tenn); *T 424 BD 1931*; Southwestern at Memphis BA 1928; World War II U S Army; YMCA Memphis Tenn

3545-COLLOM George Curtis (Mart Tex); (1954) Broadway Hotel Knoxville Tenn*

3546-PAYNE Madison Perry (Springfield Tenn); *KA*; Metropolitan Life Ins Co Evansville Ind

3547-PENN Richard (Gadsden Ala); *KS*; 212 Argyle Cir Gadsden Ala

3548-DUFFY Walter Daniel Jr (Wynne Ark); *BA 1928 PBK PGD*; civil engr; 601 Ridgeway Ave Little Rock Ark

3549-TOWNES James Armstead (Minter City Miss); *A 3270 PDT*; planter; Minter City Miss

3550-BRANDAU Robert Boyd (Nashville Tenn); *SAE*; Sutton & O'Brien (1946); World War II U S Army Air Force; 431 E 87th St New York N Y

3551-GEE James Joseph (Carrollton Miss); planter & merchant; Carrollton Miss

3552-JOHNSON Claude Jester (Fort Worth Tex); *PDT*; stock farmer; 1110 Rock Island Ave Dalhart Tex

3553-JORDAN John Thomas (Oak Ridge La); *KA*; farmer; Rayville La

3554-GOSSETT Cecil H (Cedar Hill Tenn); U S Gov tobacco inspector & merchant; Cedar Hill Tenn

3555-SEWELL Jesse Quimby (Birmingham Ala); Bessemer Ala*

3556-RAMSAY Henry Ashton Jr (Memphis Tenn); *PGD*; agent Pennsylvania Mutual Life Ins Co; P O Box 366 Memphis Tenn

3557-SPENCER Alexander Burke Jr (San Antonio Tex); *BA 1928 PGD*; owner & pres A B Spencer & Sons (lumber & cattle); 3701 San Pedro Ave San Antonio Tex

3558-ALISON Thomas Lide (Minter Ala); *KA*; U of Ala; asst dist auditor Ala Power Co; World War II U S Navy; 2570 Kittyhawk Av Apt A Mobile Ala

3559-GIBBONS Joel Woods Jr (Tutwiler Miss); Tutwiler Miss

3560-HILLMAN Fred Bartlett Jr (Jackson Miss); 4488 N Paula Long Beach 8 Calif

3561-MORGAN James Walter (Providence Ky); Berkeley Calif*

3562-CARLISLE Robert Taylor (Kaufman Tex); *DTD*; Cumberland U LLB; atty Gulf Oil Co; Jackson Miss

3563-HOWE Drayton Ford (Seattle Wash); *KA*; U of Va 1927; U of Wash LLB 1929; ptnr Howe Davis Riese & Aiken (attys); see *Who's Who 1954-1955*; 977 Dexter-Horton Bldg Seattle Wash

3564-HARRIS Louis Lynn (Hollywood Miss); *KA*; U of Miss LLB 1928 U of Mich 1929; farmer; Tunica Miss

3565-JOHNSTON Louis Alexander (Dallas Tex); *DTD*; Johnston Printing & Advertising Co Dallas; died San Diego Calif 27 Sept 1952

3566-GRAY William Crane (Peoria Ill); *BS 1930*; Mass Institute of Technology 1927-1928; Detroit Edison Co; World War II comdr U S Navy; 729 Vinewood Birmingham Mich

3567-WALLACE Robert McKinney Jr (Fayetteville Tenn); Fayetteville *Observer*; Hillview Heights Fayetteville Tenn

3568-WILDER William Morse Jr (Meridian Miss); *KS*; sales mgr Sears Roebuck & Co; 909 N W 31st St Oklahoma City Okla

3569-HEILBRUN Robert McKenna (St Louis Mo); *SN*; onetime Laclede Gas Co; World War II capt U S Army; 5660 Kingsbury St Louis Mo

3570-CRAVENS DuVal Garland Jr (Sewanee Tenn); *A 3079 BA 1929 KA*; Northwestern U; treasurer's off U of S 1948- ; World War II U S Army; Sewanee Tenn

3571-GREEN William Mercer Jr (Meridian Miss); *A 3472 T 478 GST 14 BA 1936 BD 1938 KS*; deacon 1936 priest 1937; ministry in Miss & Tex; now chaplain U S Air Force; World War II chaplain (capt); 3700 Military Training Wing Lackland Air Force Base Texas

3572-HORNUNG Rahe Otto (Terre Haute Ind); *A 3439*; now maj U S Air Force; World War II; Apt 1024 1500 Lee Blvd Arlington Va

3573-MOORE Thomas Waterman Jr (Huntington W Va); *A 3509 BA 1928 KS*; U of Va LLB 1934; Loan Guaranty Div Vet Administration; World War II; 824 5th Ave Huntington W Va

3574-NORVELL Joseph Winston (Olive Branch Miss); *A 3516 KS*; Southwestern at Memphis BA 1928; v pres Bank of Olive Branch; World War II U S Navy; Olive Branch Miss

3575-RANSOM Harry Huntt (Sewanee Tenn); *A 3424 BA 1928 PBK KS*; Yale U MA 1930 PhD 1938; Harvard U 1929-1930 & 1939; prof Eng U of Tex 1941- dean of Coll Arts & Sci 1955- ; World War II lt U S Army; see *Who's Who 1956-1957*; valed 1928; Austin Tex

3576-RILEY Herschel (Sewanee Tenn); *A 3454 BA 1928*; teacher Franklin Co schs & principal Estill Springs Tenn Sch 1946-1955; teacher Dickinson High School; Dickinson Tex

3577-SCHNITKER Clarence Scott (Columbus Ga); *A 3414*; 2704 Hartford Dr Nashville Tenn

3578-WOFFORD George Thomas Jr (Birmingham Ala); *A 3482 ATO*; World War II lt U S Army; 3220 Country Club Rd Birmingham 5 Ala

3579-DULIN Albert Leland (Charlotte N C); *ATO*; engr Martin Engr Co Maracaibo Venezuela

3580-JACKSON Edgar Taylor (Charlotte N C); *ATO*; onetime salesman Tulsa Okla; died—

3581-SHARP William Bruce (Macon Ga); Mercer U AB 1928; Gen Theol Sem; Union Theol Sem; deacon 1932 priest 1933; ministry in N Y 1933-1941; now lt col U S Army Chaplains Corps; World War II & Korea; Post Chaplain's Off Ft Leavenworth Kans

3582-BURWELL Lewis Carter Jr (Charlotte N C); *BA 1928 SN*; Wharton Sch of Finance; founder Resort Air Lines; now v pres & asst to pres Flying Tigers Air Line; World War II maj U S Army Air Force; N C trustee U of S 1934-1936; Pinehurst N C

3583-HORNER Edward Clarke (Oxford N C); Henderson Rd Oxford N C

3584-DAVIS Hueling Jr (Charlotte N C); *BA 1928 PDT*; Northwestern Sch of Bus; salesman; World War II sgt U S Army Air Force; 3916 S Rockford Tulsa Okla

3585-ANTHONY Lawrence Kenneth (Hartsville S C); *PGD*; farmer & lumber; Box 189 Hartsville S C

3586-BARTHOLOMEW Frank Lee Jr (Cordele Ga); Ga Institute of Technology; sec Griffin Hosp Care Assn; 721 Woodland Dr Griffin Ga

3587-FINLAY Kirkman Jr (Columbia S C); *BA 1928 PDT*; U of S C; Mutual Benefit Life Ins Co; 115 Hardin St Columbia S C

3588-BUSH Samuel Allman (Chattanooga Tenn); *ATO*; employed Sterchi Bros (furniture) Chattanooga; World War II cpl U S Army Air Force; killed in action at Jaluit (Marshall Is) 2 Jan 1944

3589-PEARMAN Robert William (Bedford Va); *PGD*; chemist; Frazer Paint Co Detroit Mich

3590-GREENWOOD Pat Minter (Dallas Tex); *DTD*; pres Great Southern Life Ins Co 1953- ; Box 1972 Houston Tex

3591-EUSTIS Herbert Lee Jr (Greenville Miss); *BA 1928 ATO*; v pres The Goyer Co (wholesale grocers); Greenville Miss

3592-VIRDEN Joe Lutz (Greenville Miss); *ATO*; ptnr Virden Lumber & Steel Co; Greenville Miss

3593-FITCH Walter Oran Jr (Eagle Pass Tex); *PGD*; Box 122 Eagle Pass Tex

3594-THOROGOOD George William (Cowan Tenn); *PGD*; U of Tenn BS 1928; pres Merchants Bank 1954- ; Cleveland Tenn

3595-DERRYBERRY Paul Lawrence (Nashville Tenn); *BS 1926 KA*; onetime grocer Nashville*

3596-REED Connell Badger (Austin Tex); U of Tex; oil & land business Austin; died 27 Sept 1949

3597-EILERS McCall Wooten (Austin Tex); 2502 Harris Blvd Austin 21 Tex

3598-WILLIS Walter (Winchester Tenn); Anderson Tenn; World War II U S Army sgt & radio operator; killed in action in France near Belgian border 5 Sept 1944

3599-MOLETTE Robert Cockren (Orrville Ala); *ATO*; Orrville Ala

3600-GARNER Robert Alexander (Union S C); *SN*; U of S C; mfrs agent for sales to textile mills; 122 Highland Dr Union S C

3601-NOE Julian Manney (York S C;) *SN;* journalist Spartanburg *Herald-Journal*; Spartanburg S C

3602-LONG William Robert Jr (Austin Tex); *SAE*; Am Nat Bank; 914 W 23rd St Austin Tex

3603-WIDICK Clyde Raymon (Springfield Tenn)

3604-CAMERON Sydney Algernon Jr (Memphis Tenn); Southwestern at Memphis BA 1927; Memphis U Law Sch LLB 1932; merchant & farmer; Ark trustee U of S 1951-1954; P O Box 505 Jonesboro Ark

3605-BRANDON James Dean (Murfreesboro Tenn); *BA 1928 SAE*; Geo Peabody Coll MA 1933; supervisor Murfreesboro schools; 1619 Greenland Dr Murfreesboro Tenn

3606-SMITH Claude William Jr (Greensboro N C); Va Mil Institute

3607-CLINTON Richard Emmett (Memphis Tenn); *DTD*; World War II U S Army; 415 Stonewall Memphis Tenn

3608-DUNN William Lyles (Etowah Tenn)

3609-HUGHES Nat Ryan (Little Rock Ark); *KS*; U of Ark LLB 1930; atty; World War II; Murray Ky

3610-CIRLOT Felix Lossing (El Paso Tex); *T 397*; Spring Hill Coll BA 1924; Gen Theol Sem STB 1929 STM 1930 ThD 1935; deacon 1927 priest 1928; author; ministry in N Y N J Pa Ky & Ind; rector All Saints' Ch Indianapolis Ind; died El Paso Tex 27 Apr 1956

3611-JOHNSON Harold Antone (Savannah Ga); *T 396*; Honolulu T H*

3612-MELCHER Louis Chester (Madison Wis); *T 368 DD 1949*; U of Wis BA 1922; deacon 1924 priest 1925; ministry in Tenn S C & Brazil; bishop coadjutor Southern Brazil 1948 & 1st missionary bishop of Central Brazil 1950- ; Caixa Postal 4977 Rio de Janeiro D F Brazil

3613-DuVERGEY Robert Edward (Monteagle Tenn)

Entered Epiphany Term 1925

3614-NEWMAN Robert Lee Jr (Dyer Tenn); *PDT*; U of Tenn BA 1928; Cumberland U LLB 1929; atty; Dyer Tenn

3615-CAUTTRELL Charles Christian Jr (Chattanooga Tenn); *PDT*; Cauttrell Ins Agency; 2520 Valley Vista Louisville 2 Ky

3616-ARNALL Ellis Gibbs (Newnan Ga); *BA 1928 DCL 1947 KA*; Mercer U 1924; U of Ga LLB 1931 PBK; LLD degrees received from Piedmont Coll Atlanta Law Sch Bryant Coll & Providence Coll; member Ga Gen Assembly; atty gen Ga; gov Ga 1943-1947; author; pres Dixie Life Ins Co 1947- ; pres Soc Independent Motion Picture Producers 1948; pres Independent Film Producers Export Corp 1953; sr ptnr Arnall Golden & Gregory (attys) Atlanta; alumni trustee U of S 1948-1951; see *Who's Who 1956-1957*; Newnan Ga or 1st Nat Bank Bldg Atlanta Ga

3617-EZELL Philip Burett Jr (Palestine Tex); *DTD*; Phil Ezell Co (air conditioning); 2414 W Alabama Houston Tex

3618-NEAL Beverly Byrnes (Dallas Tex); *PGD*; U of Tex; Southern Methodist U; Vanderbilt U AB LLB 1930; atty & businessman; died Dallas 23 June 1953

3619-HODGSON George William (Ft Worth Tex); *A 3491 PDT*; Tex Christian U; Arabian-Am Oil Co; Dhahran Saudi Arabia

3620-EDMUNDSON William Leonard Jr (Houston Tex)

3621-SMITH James Lytton now LYTTON-SMITH James (Austin Tex); *DTD*; Baylor U MD 1931; surg (orthopedics); 926 E McDowell Phoenix Ariz

3622-DAGGETT John Lockwood (Marianna Ark); *A 3537*; U of Ala; Cumberland U (law); atty; Marianna Ark

3623-DE MARTINO Manuel (Mexico City Mex); *DTD*; killed in auto accident April or May 1938

3624-WELLER Heber Williamson (Enid Okla); Okla A & M Coll; Southern Ill Normal Coll; DuBose Memorial Ch Training Sch 1926-1928; deacon 1927 priest 1928; ministry in Ill Fla Tex & La (ret 1949); World War II chaplain U S Army 1940-1945; 113 Lee St Natchitoches La

3625-RIGSBEE Atlas Monroe (Durham N C); *KA*; 207 Northwood Cir Durham N C

Easter Term 1925

No new matriculants.

No Summer Term 1925

Entered Advent Term 1925

3626-HAMILTON Adgate Duer (Baltimore Md); *KA*; onetime Va Public Service Co & ins; 541 Brandon Ave University Va

3627-EASTWOOD Benjamin Cluverius (New Orleans La); Tulane U; Washington & Lee U BA 1929; mgr choral symphony; 1926 Milan St New Orleans 15 La

3628-CAIN Harry Pulliam (Tacoma Wash); *BA 1929 DCL 1947 PDT*; U S senator from Wash 1947-53; Subversive Activities Control Board; World War II maj U S Army; see *Who's Who 1954-1955*; 1700 Harvard St N W Washington 9 D C

3629-HART Richard Morey (Birmingham Ala); *BA 1934 SAE*; owner & gen mgr Hart Real Estate & Ins Agency; trustee U of S Western N C 1935-1936 Fla 1947-1956; regent 1955-; World War II lt U S Navy; 8 N Spring St Pensacola Fla

3630-DICKENS William Byrom (Estill Springs Tenn); *BA 1929 PBK PKP*; Syracuse U MA 1932; U of Mich PhD 1954; taught Syracuse U 1929-1936; Coll of Engr U of Mich 1937- now asst prof of English; World War II capt U S Army; 520 E Jefferson Ave Ann Arbor Mich

3631-JONES Ashford (Nacogdoches Tex); *SAE*; Ashford Jones & Co (cotton & gen ins); Tex trustee U of S 1943-1955; Box 230 Nacogdoches Tex

3632-CHATTIN Chester Coles (Winchester Tenn); *BS 1930 PGD*; Cumberland U LLB 1930; dist atty gen 18th Judicial Circuit Tenn 1947- ; sec Southern Nursery & Landscaping Co 1946- ; dist rep Tenn Legislature 1941-43; World War II U S Navy; 106 Petty Lane Winchester Tenn

3633-MORRIS George Alan Jr (Memphis Tenn); *KS*; U of Heidelberg; New York U; owner ins & real estate business 1946-; World War II lt U S Navy; 910½ Montgomery Ave Sheffield Ala

3634-BAILEY Wright Warren (Memphis Tenn); *SAE*; 1443 Vance Memphis Tenn

3635-COLE John Farmer (Raleigh N C); 618 Smedes Place Raleigh N C

3636-PLUMB Jack (Houston Tex); *PGD*; 3747 Farbar Houston Tex

3637-WILLIAMS Henry Phillips (Ft Worth Tex); *BA 1930 KA*; mining gold 1933- ; onetime salesman Johns Manville Corp; World War II U S Army; 3350 McLaughlin Ave Los Angeles 34 Calif

3638-RAINER William Walton Jr (Selma Ala); *BS 1928 PBK*; Tulane U (medicine); died New Orleans La 24 Dec 1929

3639-FREYER Frederick Reese (Savannah Ga); *BS 1929 DTD*; Rice Inst; capt Braniff International Airways Inc; World War II maj U S Army Air Force; 743 Jeronimo Dr Coral Gables Fla

3640-HOPPEN Harry Wrighton (Bogalusa La); *BA 1929 SAE*; pres Bogalusa City Lines 1948- ; 424 Virginia Ave Bogalusa La

3641-MILEM Donald Asbury (Sikeston Mo); ——— BA 1929; atty; 3208 Irving Ave S Minneapolis Minn

3642-CLEGHORN John Hyde (Jacksonville Fla); *BA 1929 KS*; v pres W H B Q Radio Sta; World War II lt (jg) U S Navy; c/o W H B Q Sta Memphis Tenn

3643-BRAILSFORD Edward DuBose (Summerton S C); *BA 1929 SN*; planter & business man; S C trustee U of S 1942-1946; died Summerton 23 June 1950

3644-NASH Donald Scott (Flushing N Y); *A 3600 SAE*; World War II QM 3/c U S Navy; 112-20-72 Drive Forest Hills 75 N Y

3645-COLLINS Ralph Leonard (Montgomery Ala); *BA 1928 PBK KS*; Yale U PhD 1933; assoc dean of faculties & prof of English U of Indiana; see *Who's Who 1956-1957*; 415 S Mitchell St Bloomington Ind

3646-TOLLEY Mark McClellan (Columbus Tenn); *KA*; World War II U S Army; 114 Haywood Ave Chattanooga Tenn

3647-HOPE John Julian Jr (Columbia S C); *KA*; Hope-Davis Co (haberdashers); 320 Southwood Rd Columbia S C

3648-SNOWDEN John Bayard II (Memphis Tenn); *BS 1928 SAE*; Vanderbilt U (law) 1931; atty; alumni trustee U of S 1937-1943; World War II lt col U S Army; killed in France 7 Sept 1944

3649-DENHAM Richard Horace (Chattanooga Tenn); post office clerk; 737 N W 48th St Miami Fla

3650-YOUNGBLOOD Herbert Millsaps (Shreveport La); *DTD*; onetime employed by U S govt Shreveport; Waskom Tex

3651-DALEY Francis Darnall (Baltimore Md); *T 418 GST 5 BA 1928 BD 1930 PBK SN*; Mt Vernon Coll; deacon & priest 1930; ministry Md Pa Ark & N Y; asst at Ch of Heavenly Rest 5th Ave & 90th St New York N Y

3652-COLLINS Jasper (Dallas Tex); *DTD*; World War II capt U S Army Air Force; 6419 Chevy Chase Dallas Tex

3653-MORRIS James Craik Jr (Ancon Canal Zone); *ATO*; Acad of Fine Arts Philadelphia; Wilmington Art Sch; English & art teacher choirmaster & organist St Andrew's Sch Middletown Del; died there 5 May 1954

3654-COOPER Inman Williams (Meridian Miss); *KS*; U of Miss 1926-1927; State Board of Health; Box 105 Meridian Miss

3655-BROACH George Hodges (Meridian Miss); *KS*; field dir Am Red Cross; 36 Eucalyptus Rd Maplewood La

3656-BOYD Charles Monroe (Abilene Tex); *BS 1929 PGD*; Simmons U; treas Sam Werner Lumber Co; Tracy City Tenn

3657-GWIN Samuel Donnell (Keirn Miss); *PGD*; planter; died Memphis Tenn 11 July 1947

3658-RILEY George Samuel (Macon Ga); *BA 1929 SN*; mgr Mason Lumber Co; Box 8 Jacksonville Beach Fla

3659-BERRY Charles Edward (Columbus Ga); *BA 1929 DTD*; city commissioner Columbus Ga; part owner Columbus Fixture Mfr Co; World War II U S Navy; Box 1422 Columbus Ga

3660-ASKEW James Barnes Jr (Vicksburg Miss); *SAE*; U S Engrs; 1325 Chambers St Vicksburg Miss

3661-AIRTH Alfred Thomas (Live Oak Fla); *PGD*; U of Fla (law); atty; onetime state atty 3rd Judicial Circuit; Fla trustee U of S 1942-1944 & 1948-; World War II lt (jg) U S Navy; Live Oak Fla

3662-SCHUESSLER George Dillingham (Columbus Ga); *BS 1929 PBK*; Vanderbilt U MD 1933; phys; World War II capt U S Army; 1437 2nd Ave Columbus Ga

3663-JONES Vernon McWhirter (Jackson Tenn); *A 3597*; World War II U S Army; 5095 S Angela Memphis Tenn

3664-DOWLEN Victor Hugo Jr (Springfield Tenn); U of Ariz; Cumberland U; World War II U S Army; 2507 Pennington Bend Rd Nashville 10 Tenn

3665-HUEY Thomas Ford Jr (Anniston Ala); *SAE*; Vanderbilt U MD 1932; phys (OALR); 13 S E 16th St Ft Lauderdale Fla

3666-BRUTON John Calvin Jr (Columbia S C); *BS 1929 SAE*; U of Pa LLB 1932; atty Boyd Bruton & Lumpkin; Liberty Life Bldg Columbia 1 S C

3667-BEAN Reuben Crawford (Winchester Tenn); *PGD*; U of Chicago; Cumberland U; atty; Dome Bldg Chattanooga Tenn

3668-THOROGOOD James Edward (Cowan Tenn); *BA 1935 MA 1937 PBK PGD*; Northwestern U MA 1937; U of Tex PhD 1948; dept of economics U of S 1936- now prof & head of dept; Sewanee Tenn

3669-WILLIAMS Jesse Newton (Cowan Tenn); *PKP*; Rittenberry Drug Store; Cowan Tenn

3670-MOESER Barry Richard (Falls City Neb); *PGD*; U of Kansas; lumber co Greeley Colo; died there 26 Jan 1953

3671-WILLIAMS Leslie Johnson (Chickasha Okla); *BS 1929 PGD*; Northwestern U DDS 1933; dentist; 424 Bowen St Longmont Colo

3672-MILLICAN Guilford Wayne (Rockwood Tenn); U of Tenn (law); atty; World War II U S Army t/sgt; Harriman Tenn*

3673-TATE Paul Alexander (Memphis Tenn); *BA 1928 PBK PGD*; Kenyon Coll 1924-1925; Columbia U 1929; Union Theol Sem; prin St Paul's Sch & Am consular agt; salutatorian 1928; Martires 217 Camaguey Cuba

3674-HERNDON John Cleveland (San Antonio Tex); *PGD*; owner J C Herndon Co & pres Jack's Inc (florist); Box 7209 Houston 8 Tex

3675-MATTISON William Charles (Birmingham Ala); Birmingham-Southern Coll ATO; Ala Polytechnic Institute; sec Woodstock Slag Co Birmingham; died there 2 Apr 1949

3676-BURROWS Stanyarne Jr (Oswego S C); *BS 1929 SAE*; U of Chicago 1938; U of Pa 1939; v pres (mortgage loan div) Volunteer State Life Ins Co; alumni trustee U of S 1951-1954; World War II U S Army; 4511 Rockford Lane Chattanooga Tenn

3677-ES'DORN Charles Herman (Walterboro S C); killed in auto accident New Orleans La 19 March 1928

3678-CUSHMAN Charles Farrand (Racine Wis); 1131 Fiske St Pacific Palisades Calif

3679-GRIZZARD Thomas Beverly (Cowan Tenn); *PGD*; onetime dir Fla State Advertising Comm (ret 1953); Palm Villa Fruitland Park Fla

3680-HAUSER Roscoe Conkling Jr (San Antonio Tex); *PGD*; U of Tex; St Mary's U (San Antonio) BA 1930; Va Theol Sem 1934; deacon 1933 priest 1935; ministry in Tex N C & Fla; rector St John's Ch 1954- ; World War II chaplain U S Army Air Force; 302 Green St Fayetteville N C

3681-COULTER George William Jr (Clarksville Tenn); *SAE*; U of Tenn; pres Leatherwood Mfr Co; sec First Fed Savings & Loan Assn; ptnr Smith & Coulter (ins); World War II; Clarksville Tenn

3682-MARABLE Milton Golson (Cowan Tenn)

3683-WEST Milton Vance (Uvalde Tex); *PGD*

3684-DEARING Frank Patterson Jr (Jacksonville Fla); *A 3604 T 442 BS 1929 BD 1933 ATO*; deacon 1933 priest 1934; ministry in Fla; rector St Mary's Ch 1945- ; World War II chaplain U S Navy; 1912 Laura St Jacksonville Fla

3685-SHAPARD Robert Paine Jr (Griffin Ga); *SN*; N C State Coll BS 1929; pres Spalding Knitting Mills & Am Throwing Co; Atlanta trustee U of S 1956- ; Griffin Ga

3686-DOSSETT William Dixon (Beulah Miss); *BS 1931 KA*; Vanderbilt U (law); atty; Beulah Miss

3687-GRISWOLD James Francis Jr (Kenosha Wis); *BS 1929 SN*; mgr Tallulah La div Chicago Mill & Lumber Co; Tallulah La

3688-KEYES Arthur Elmore (Crossville Tenn); *A 3528*; Box 273 Crossville Tenn

3689-CASADY Simon III (Omaha Neb); U of Iowa; U of Okla; publisher El Cajon *Valley News*; see *Who's Who 1954-1955*; Box 278 El Cajon Calif

3690-CLOW Charles Rhodes (Memphis Tenn); *A 3543 SAE*; Mississippi planter; World War II Canadian Ferry Command & then U S Army capt 4th Ferrying Group; killed while delivering plane to North Africa Mar 1943

3691-McGEHEE Cardwell William Jr now William C (Paris Tenn); *BA 1929 PKP*; U of N C; Duke U; George Peabody Coll MA 1936 PhD 1937; industrial psychologist Field Crest Mills; onetime dept of psychology N C State Coll; World War II lt comdr U S Navy; see *American Men of Sci*; Spray N C

3692-GILLIAM Fred (Manchester Tenn); U of Ala; Middle Tenn State Teachers Coll BS; YMCA Law Sch (Nashville) LLB; atty gen 7th Judicial Dist State of Tenn; World War II capt U S Army Air Force; Manchester Tenn

3693-COBBS Edward Ellerbe Jr (Montgomery Ala); atty; World War II capt U S Army; 1319 Magnolia Curve Montgomery 6 Ala

3694-ROBINSON Richard Wadsworth (Kirkwood Mo); *PGD*; Potosi Mo

3695-BIGGS Peter Willis (Kirkwood Mo); at Sewanee only a few days

3696-KRETSCHMAR Malcolm Shelton (Greenville Miss); *ATO*; owner Southern Petroleum Co; Greenville Miss

3697-MONAGAHAN Benjamin Bunbury (Memphis Tenn); *SAE*; Fed Reserve Bank; World War II U S Army; 443 Avalon Memphis Tenn

3698-WEATHERS Walter Thornton (Greenville Miss); *ATO*; planter; World War II 1st lt U S Army; Metcalf Miss

3699-WHITTEN George Parks (Sumner Miss); U of Miss; real estate broker; Sumner Miss

3700-WEILENMAN John William (Stoneville Miss); *SN*; planter; Stoneville Miss

3701-DIBBLE Thomas Wyatt (Orangeburg S C); U of N C; pres Dibble & Dibble (realtors & foresters); 136 E Russell St Orangeburg S C

3702-ROPER John Alexander (Greenville Miss)); Miss Power & Light Co; World War II; Greenville Miss

3703-HOOD Charles Francis Jr (Chattanooga Tenn); *DTD*; Wauhatchie Pike Chattanooga Tenn

3704-WILSON William Roberts (Rosedale Miss); *KA*; pres Southern Auto & Implement Co & cotton planter; 58 Main St Rosedale Miss

3705-McCALLEY Langston Winton (Birmingham Ala); *BS 1929 ATO*; asst treas So Natural Gas Corp; World War II U S Army; Box 2563 So Nat Gas Corp Birmingham Ala

3706-NICHOLS William Wight (Griffin Ga); *A 3606*; died Chester S C 14 Feb 1939

3707-JAKES Edward Hayes (Nashville Tenn); exec v pres Jakes Foundry Co; Ensworth Ave Nashville 12 Tenn

3708-GODDARD Thomas Hunter (Griffin Ga); *PDT*; L W Goddard & Son Co; Box 477 Griffin Ga

3709-LANDSTREET Beverly Walter Jr (Nashville Tenn); *KA*; World War II lt U S Marine Corps; now Clark Landstreet & Kirkpatrick (investments); 919 W View Ave Nashville 5 Tenn

3710-PORTER Hilliard Wood (Springfield Tenn); *KA*; restaurateur; 107 S Bellevue Dr Nashville Tenn

3711-PATTON Theodore (Coalmont Tenn); *A 3624 T 443 BA 1929 ATO*; Gen Theol Sem; Union Theol Sem BD 1933; deacon 1933 priest 1934; ministry in N Y Md & Ga; rector St Michael's Ch Savannah 1946-1949; World War II lt (jg) U S Navy; died Savannah Ga 7 Mar 1949

3712-BURROWS William III (Indianapolis Ind)

3713-PRIESTLY William Montgomery Jr (Rosedale Miss); *KA*; Tulane U 1926-1927; Refuge Cotton Oil Co; died Rosedale 9 Aug 1953

3714-SCHOOLFIELD William Cleveland (Mullins S C); *BA 1929 PBK PDT*; Mass Institute of Technology BS 1932; chief of aerodynamics Chance Vaught Aircraft Co; valedictorian 1929; 5556 Emerson Ave Dallas Tex

3715-KENNEDY Thomas Peters Jr (Nashville Tenn); *PDT*; Vanderbilt U; O'Bryan Bros; 1700 Cedar Nashville 2 Tenn

3716-PETEET Arch Jr (Greenwood Miss); *BA 1929 SAE*; planter & dairy farmer; World War II 2nd lt U S Army; Box 537 Greenwood Miss

3717-CLEMENT Donald Hayes (Charlotte N C); *SN*; N C State Coll; contractor Clement & Johnson (grading & excavating); East Carolina trustee U of S 1953- ; Box 109 New Bern N C

3718-WHITE Ira Gillis Jr (Clarksdale Miss); Southwestern at Memphis 1926

3719-JOHNSTON Edwin McClellan (Atlanta Ga); *BA 1929 SN*; U of Buffalo LLB 1937; atty Cobbs Logan Roos & Armstrong; World War II lt U S Army; salutatorian 1929; 10041 Conway Rd Clayton 5 Mo

3720-BANCROFT George Walter Jr (Orange Tex); *KA*; salesman; World War II; died Raleigh N C 16 Aug 1951

3721-HARDIE Syd Knight (Atlanta Ga); *A 3592 PDT*; World War II U S Army Air Force: 56 25th St N W Atlanta Ga

3722-FRASER James Hamilton Jr (Georgetown S C); *SN*; Seibels Bruce Ins Co; World War II U S Army Air Force; 1402 Bull St Columbia S C

3723-WRIGHT Robert Ferdinand (Knoxville Tenn); *ATO*; U of Tenn; v pres Intermountain Coal Co Inc; 930 Montrose Ave Knoxville Tenn*

3724-WAY Warren Wade Jr (Raleigh N C); *BA 1929 SN*; Harvard U (business); internal revenue agt; World War II U S Army; Room 210 P O Bldg Charlotte N C

3725-TWITTY Weldon Craig (Hartsville S C); *BS 1929 PGD*; purchasing agt; World War II lt (jg) U S Navy; 537 Glendalyn Ave Spartanburg S C

3726-NIXON Francis Cobbs (Augusta Ga); U of Ga BS 1928; Am Institute of Accountants; certified public accountant; World War II col U S Army Air Force; 31 Seminole Bldg Jacksonville Fla

3727-EGLESTON William Jr (Hartsville S C); *PGD*; Wake Forest Coll (law); state ins commissioner 1942; member S C House of Rep; atty; World War II lt U S Marine Corps; died Darlington S C 10 Dec 1949

3728-McDONALD Warren Swann (Tyler Tex); Tyler Jr Coll 1926-1927; U of Tex 1927-1930; atty; onetime Smith County Tex atty; 913 Peoples Bldg Tyler Tex

3729-GRAY Courtland Prentice Jr (Monroe La); *BS 1928 KA*; Tulane U MD 1932; supt E A Conway Mem Hosp 1948- ; World War II lt col U S Army; 1200 Fairview Ave Monroe La

3730-BEATTY Malcolm DeBruntz (Birmingham Ala); *A 3484 BS 1929 KA*; Harvard U; U of Ala; 8545 115th St Richmond Hill 18 N Y

3731-BROOKS Maurice VanBuren (Abilene Tex); *PDT*; Cumberland U LLB 1929; atty; World War II lt U S Army; 633 Lexington Abilene Tex

3732-PEARCE Hill Everett Jr (Birmingham Ala); *BS 1930 PDT*; Pearce Motor Co; World War II lt (jg) U S Navy; Guntersville Ala

3733-HOWSE Thomas Robert (Trenton Tenn); U of Tenn

3734-BIRGE Nathaniel Bradford (Sherman Tex); U of Tex; Austin Coll; U of Colo; Cumberland U LLB 1931; Nat U of Mex; atty & owner Birge Mfr Co & pres International Land & Investment Co; 710 Birge St Sherman Tex

3735-AIRTH George Edward (Live Oak Fla); U of Fla LLB 1929; atty; 1801 Casilla St Coral Gables Fla

3736-SPEER Charles Fairfax (Memphis Tenn); *KS*; Southwestern at Memphis; Charles E Speer Co (realtors); Memphis Tenn*

3737-BEANLAND Ernest Jarratt (Oxford Miss); *KS*; bond salesman; World War II U S Army; 503 Fresno Dr San Antonio Tex

3738-DE OVIES Julian Roberto (Galveston Tex); *A 3579 BS 1929 ATO*; mgr Sears Roebuck Co (Mobile branch); 26 Japonica Ave Mobile Ala

3739-WARREN John Leaming (Holdenville Okla); *KA*; U of Mo 1923; Cumberland U LLB 1928; now col U S Army; World War II; Hq Eastern Air Defense Force Stewart Air Force Base N Y

3740-BARRETT John Henry (Palestine Tex); *DTD*; Rice Institute 1923-1924; U of Tex 1924-1925; Baylor U MD 1932; phys; World War II 1st lt U S Army; 1304 Walker Ave Houston Tex

3741-OSBORNE Francis Moore Jr (Sewanee Tenn); *A 3229 KS*; supervisor Southern Bell Tel & Tel Co; World War II U S Army; Box 1174 Pinehurst N C

3742-SHULTZ Edward Patterson (Chickasha Okla); U of Okla BA 1928 BS in EE 1929; chief engr Professional Electronics Co; Box 1181 La Jolla Calif

3743-WHITAKER Harvey Burton (Falls City Neb); *PGD*; 2202 W Gramercy San Antonio Tex

3744-BROWN Malcolm Cameron (Pensacola Fla); *SAE*; sec & off mgr Merchants Fertilizer & Phosphate Co; 1405 N Baylen St Pensacola Fla

3745-CUMMINGS Walter Morrow (Houston Tex); *KA*; sr ptnr Houstoun Stevenson & Cummings (gen agts Hartford Accident & Indemnity Co); 2131 Troon Houston Tex

3746-SMITH Lambert Neil (Dallas Tex); *DTD*; Southern Methodist U 1923-1924; owner Neil Smith Oil Co; Box 515 Ardmore Okla

3747-BURROUGHS John Coles (Conway S C); *BS 1928 DTD*; Va Mil Inst; merchant & pres Jerry Cox & Snow Hill Cos; World War II lt (jg) U S Navy; died Durham N C 18 June 1953

3748-RICE George Porter (Houston Tex); *A 3575 DTD*; died Nashville Tenn following football accident at Sewanee 16 Sept 1927

3749-CRAVENS William Murphy (Sewanee Tenn); *A 3087 BS 1929 KA*; ptnr V R Williams Ins Co; pres Sewanee Mil Acad Alumni Assoc 1955- ; World War II lt U S Army; Winchester Tenn

3750-McBRIDE Ralph Houghton (Dallas Tex); oil business; 4017 Hanover Dallas Tex

3751-CLARK Harvey Witherspoon (Murfreesboro Tenn); *SAE*; div mgr Wilson & Co (dairy plants for southeastern area); Rt 4 Murfreesboro Tenn

3752-GATES William Edwin (Memphis Tenn); *SAE*; Long Beach Calif*

3753-HAMPTON Walter Darden (Chattanooga Tenn); *PDT*; engr Chattanooga & Charlotte N C (ret 1954); died Jacksonville Fla 22 Sept 1954

3754-WILLIAMS John Ross (Memphis Tenn); *SAE*; Anderson Clayton & Co (cotton); World War II capt U S Army; 351 S Reese St Memphis Tenn

3755-FLETCHER Leonard Clay (Cleveland Tenn); Cleveland Tenn

3756-DAVIS Benjamin Exum (New Orleans La); *DTD*; 916 Walnut St Kansas City Mo

3757-MERRIMAN Edward Nate (San Antonio Tex); *PGD*; Speer Hardware Co; World War II sgt U S Army; Ft Smith Ark

3758-TYLER Osceola Gordon (Trenton Tenn); *KS*; gen ins agt; 703 Oil Capital Bldg Tulsa 5 Okla

3759-WRIGHT James Keith (Cowan Tenn); *A 3427 PGD*; 3024 17th St Ensley Birmingham Ala

3760-GANT Allen (Pensacola Fla); 846 Bush St San Francisco Calif

3761-KIRKWOOD Willis Wallen (Madisonville Ky); U of Louisville; atty Louisville Title & Trust Co; Louisville Ky

3762-AUTIN Sydney Peter later AUTIN Sydney Jack (Patterson La); *BS 1929 SAE*; principal Loranger High Sch; Loranger La

3763-McFADDEN Haynes Jr (Atlanta Ga); *KS*; publishers' rep; World War II; 101 Old Mamaroneck Rd White Plains N Y

3764-COPELAND Jesse Noel (Burkburnett Tex)

3765-LEMMON Earl Anthony (Patterson La); *BA 1929 KS*; principal Julia B Maitland Sch; Morgan City La

3766-CLAY Jeff III (Birmingham Ala)

3767-PYLE Stephen Elmer (Cowan Tenn); U S Coast Guard 1930-1931; wholesale & retail fish business; 85 Duval St Key West Fla

3768-PLATT John Warren Jr (Monroe La); *SAE*; World War II capt U S Merchant Marine; died in service Leyte Gulf Philippine Islands 4 Jan 1945

3769-CALDWELL Russell D later CALDWELL Jerry Russell (Essex Mo); *T 407*; formerly hotel man in Florida; Daytona Beach Fla*

3770-BURROUGHS Franklin Gorham (Conway S C); *BS 1929 DTD*; U of S C LLB 1932; atty; World War II lt U S Navy; Conway S C

3771-REIBER Lea Alfred (Bunkie La); *SN*; Winslip House Addison Me

3772-ALEXANDER Minor (Abilene Tex); *A 3596 PDT*; Simmons U; Box 58 Abilene Tex

3773-TRUEMAN Ernest Raymond (Winter Haven Fla); Winter Haven Fla

3774-SIMMS John Thomas Jr (Mineral Wells Tex); *SAE*; Simms Lumber Co; Mineral Wells Tex

3775-GAY John Champlin (Biloxi Miss); *ATO*; Gay Hammill Co real estate & lumber dealer & mayor of Ocean Springs; Ocean Springs Miss

3776-THOMAS Edward Perry Jr (Montgomery Ala); *BA 1928 SAE*; Tulane U MD 1932; phys; World War II maj U S Army Air Force; 1331 Philip New Orleans La

3777-PINKERTON John William III (Phoenix Ariz); *A 3415*; Silver City New Mex

3778-BROWNE Lloyd Southgate (Abilene Tex); *PDT*; 4065 Richmond St Abilene Tex

3779-HOPKINSON Henry Smith (Providence R I); *T 404*; DuBose Memorial Ch Training Sch Monteagle Tenn; dates of ordination unknown; served churches in Canterbury Dover & Sittingbourne England; died about 1948

3780-WATKINS Allen Harrison (Greensboro N C); *A 3573 ATO*; Russell-Watkins Corp (mfr equipment for textile & hosiery mfrs); 1107 Willowbrook Dr Greensboro N C

3781-McLEAN Charles Alney (Inverness Miss); Jackson Miss*

3782-RAGAN Jesse Dietzil (Nashville Tenn); onetime Spartan Tool Co; Pasadena Tex*

Entered Epiphany Term 1926

3783-BROCK Wallace Donald (Miami Fla); Vanderbilt U; accountant-auditor with U S Army Corps of Engineers in North Africa; EAD Corps of Engrs APO 30 New York N Y

3784-RAINES Oney Carstaffen Jr (St Louis Mo); *A 3378 KS*; U of Mo; Baylor U MD 1936; phys & surg; World War II capt U S Army; 1804 East Beach Gulfport Miss

3785-WOLFE Morgan Cartwell Jr (Dallas Tex); Southern Methodist U; onetime c/o H H Roberts & Co; Dallas Tex*

3786-PARK John Kirk (Memphis Tenn); *A 3623*; Box 386 Merigold Miss

3787-LANGFORD Pierce Poindexter Jr (Wichita Falls Tex); U of Tex; 2200 Harrison St Wichita Falls Tex

Entered Easter Term 1926

3788-McDAVID Thomas Octavius (Birmingham Ala); *ATO*; U of Ala; Columbia U; N Y U; v pres Commercial Credit Corp; World War II maj U S Army Air Force; 101 Longwood Rd Baltimore 10 Md

3789-HOLMES Edward Lawson (Sewanee Tenn); *A 3642*; Ohio State U BA 1930 MS 1931; McGill U PhD 1935; v pres Huge Co (insecticides) & exec dir Am Sanitation; 884 Hodiamont Ave St Louis 12 Mo

3790-MOORE Vivien Dennis (Bessemer Ala)

3791-BAULCH Harry Hine (New York N Y); *PGD*; Fordham U LLB 1931; atty former county judge; commissioner Aroostook County Me; U S Navy lt comdr World War II & 1950-1953; 10 Charles St Houlton Me

3792-PARKER Josephus Derward Jr (Elm City N C); planter Samarcand Plantation; Eagle Springs N C

Entered Summer Term 1926

Co-ed 18-ROGERS Mary Katherine (Sewanee Tenn); now Mrs. William Spencer Jordan; 528 N E 70th St Miami Fla

Co-ed 19-HAYNES Elizabeth Adeline (Decherd Tenn); pianist; Decherd Tenn

Co-ed 20-TURNER Emilie Nathurst (Sewanee Tenn); Sweetbriar Coll 1926-1928; Vanderbilt U 1930-1931; World War II U S Navy; now Mrs. Samuel Willis Cowling Jr; 226 Palen Ave Warwick Va

Co-ed 21-WILSON Elliott (Rosedale Miss); now Mrs Lomax S Anderson; Oxford Miss

Co-ed 22-PRIESTLEY Elizabeth Lyell (Rosedale Miss)

3793-WEBB Dwight Thomas Jr (Nashville Tenn); Atlanta Ga*

3794-MERRIMAN Paul Homer (Monteagle Tenn); *BS 1931*; Duke U 1931-1932; elect engr du Pont Co; 518 Young Ave Chattanooga Tenn or Sewanee Tenn

Co-ed 23-McILHENNY Louise Westfeldt (Mrs) (New Orleans La); 1313 Philip St New Orleans La

Entered Advent Term 1926

3795-PENDERGRASS William Taylor (Ft Smith Ark); *KA*; coal freight agt Mo Pacific RR (1948); 2026 N 33 Terrace Kansas City Kans

3796-DEVALL James Wilmer (New Orleans La); *DTD*; Tulane U; Marion Ala

3797-DARDEN Byrns Long (Cedar Hill Tenn); Austin Peay State Coll; Arizona State Coll BA 1941 MA 1942; Ohio State U PhD 1951; professor; Austin Peay Coll Clarksville Tenn

3798-SORY Curtis Holt (Cedar Hill Tenn); *BS 1929 KA*; U of Tenn MD 1932; phys & surg; World War II lt U S Navy serving with U S Marine Corps; 415 S E 17th Ave Fort Lauderdale Fla

3799-BROWN Clinton Giddings Jr (San Antonio Tex); *BA 1930 DTD*; U of Tex LLB 1935; atty; World War II capt U S Army Air Corps; 1502 Alamo Nat Bldg San Antonio Tex

3800-WATSON Edward Willard (Galveston Tex); *BA 1930 PBK*; Harvard U LLB 1933; atty; World War II lt U S Navy; U S Nat Bank Bldg Galveston Tex

3801-GLEN Frank Pettibone (Beaumont Tex); *BA 1930 KA*; capt (pilot) Pan Am Airways; U S Army Air Force 1930-1935; c/o Pan Am Airways London International Airport London England

3802-AUDIBERT David Chapple (Beaumont Tex); Box 523 Greggton Tex

3803-THORNTON Linis Norman (Dyer Tenn); Westminster Coll; Bethel Coll; Southwestern at Memphis; Union U; pres Dyer Motor Co Inc; S Main St Dyer Tenn

3804-CRAWFORD Nathan (Moncton New Brunswick Canada); *BS 1931 PGD*; squadron leader Royal Canadian Air Force World War II; killed when plane was shot down near Stuttgart Germany 2 Jan 1945

3805-ALLEN Joseph Lee Jr (Chattanooga Tenn); *BA 1930 DTD*; died of injuries received while working on a metropolitan water project Pasadena Calif 30 Jan 1938

3806-BLAIN William Ernest (Beaumont Tex); *ATO*; Columbia U 1929-1931; ins; World War II 1st lt U S Army; 2035 Calder Ave Beaumont Tex

3807-BOONE Clifton Udonna now BOON Clifton Udonna (Chickasha Okla); U of Okla BS 1932 MD 1938; U of Chicago; phys (OALR); World War II capt U S Army; 160 Buell Ave Aurora Ill

3808-FAULK Clarence Eugene Jr (Newnan Ga); U of Mo BJ 1930; publisher Ruston *Daily Leader*; Ruston La

3809-MURPHEY Daniel Forney Hoke (Daphne Ala); *BA 1929 SN*; Vanderbilt U MD 1935; phys; World War II maj U S Army; 200-26 Ave N St Petersburg Fla

3810-SANFORD Thomas Montgomery (Helena Ark); killed in auto accident 12 June 1932

3811-COYLE Frank Soria (New York N Y); *DTD*; 169 E 77th St New York N Y

3812-DAGGETT William Haywood (Marianna Ark); *BA 1929 PDT*; Boston U (law) 1929-1930; Yale U (law) 1930-1932; atty Daggett & Daggett; Ark trustee U of S 1950- ; Box 532 Marianna Ark

3813-MAXON James Matthew Jr (Chattanooga Tenn); *SN*; sgt (tail gunner) Royal Canadian Air Force World War II; died in England when bomber was destroyed by explosion 18 Sept 1941

3814-PRICE Lance Charles (Florence Ala); *SAE*; George Washington U MD 1933; phys Florence Clinic; World War II maj U S Army Air Force; 509 N Wood Ave Florence Ala

3815-STURGIS Richard Leroy Jr (Rock Hill S C); *T 463 BA 1932 BD 1935 SN*; U of S C; Yale U; deacon 1935 priest 1936; ministry in Tex Ala N C & S C; rector St John's Ch Winnsboro & St Stephen's Ch Ridgeway 1951-

; World War II capt U S Army Air Force; Winnsboro S C

3816-BURKE Francis Noel Jr (Marianna Ark); *KS*; U of Ark; atty Burke & Burke; World War II lt U S Army; Marianna Ark

3817-MOORE Jeff Carter Jr (Winchester Tenn); *BS 1935*; U of Tenn MD 1938; phys; World War II capt U S Army; Franklin Ky

3818-LEDYARD Harold (Montgomery Ala); *SN*; 1711 Old Shell Rd Mobile Ala

3819-FINNEY Bruce Etter (Winchester Tenn); electrician Swift & Co Ft Worth Tex; died there 17 March 1951

3820-SMITH Charles Boone Jr (Meridian Miss); advertising & ins; 1489 El Mirador Dr Pasadena Calif

3821-HINES John Elbridge (Seneca S C); *BA 1930 DD 1946 PBK SN*; Va Theol Sem BD 1933 DD; Epis Sem of the Southwest DD 1954; deacon 1933 priest 1934; ministry in Mo Ga & Tex; bishop coadjutor of Tex 1945-1955 4th bishop of Tex 1955- ; chairman bd of trustees Epis Theol Sem of the Southwest; trustee U of S Mo 1934-1936 Ga 1939-1940 alumni 1945 Tex 1945- & regent 1949-1955; see *Who's Who 1956-1957*; 520 San Jacinto St Houston Tex

3822-PARKER Thomas (Greenville S C); *BS* (valed) *1930 PBK PGD*; U of Pa MD 1934; phys; World War II comdr U S Navy; Upper S C trustee U of S 1948-1950 1954- ; 110 S Calhoun St Greenville S C

3823-KNOX Russell Chandler (Etowah Tenn); U of Tenn; truck mgr Costner-Eagleton Motors; 1422 W Ray Ave Maryville Tenn

3824-PORTER Robert Kay (Perry Fla); *PGD*; theatre owner; Drawer 510 Perry Fla

3825-EDWARDS George Herbert (Cedartown Ga); *BS 1930 KA*; pres Textile Paper Products Inc; Cedartown Ga

3826-SANDERSON Albert Evans (Charlotte N C); *BA 1929 PKP*; Va Theol Sem BD 1932; deacon 1932 priest 1933; ministry in N C Va Tenn; rector Port Tobacco Parish La Plata Md 1941-1946; died Washington D C 16 Aug 1946

3827-YOUNG Augustin Eugene Jr (Cedartown Ga); *PDT*; salesman Supply & Equipment Co; 1626 N Decatur Rd NE Atlanta Ga*

3828-PUTMAN James Coy (Fulton Ky); *PKP*; contractor; High Point N C

3829-JOHNSON Neely N (Memphis Tenn)

3830-STOFFEL James Neil (Bristol Va); *ATO*; Tampa Fla*

3831-FINLAY Edward Reed (Columbia S C); *PDT*; U of S C AB (journalism) 1931; sec S C Wildlife Resources Comm; World War II U S Army Air Corps; 403 Edisto Ave Columbia 5 S C

3832-BONDS Lyman Franklin (Chickamauga Ga); World War II U S Army; 4422 Lemmon Dallas 19 Tex

3833-BENNETT George Penniman (Sewanee Tenn); *PGD*; U of Pa PT 1935; chief of physical med Chestnut Hill Hosp & Roxborough Hosp Philadelphia; "Six Gables" Edgely R D 1 Bristol Pa

3834-TORIAN Telfair Hodgson (Indianapolis Ind); *PDT*; stu U of S; died Sewanee Tenn 13 Aug 1928

3835-HUBBELL George Wesley (Stratford Conn); *PGD*; Rutgers U; v pres City Savings Bank; RFD 1 Sunny Bridge Rd Bridgeport Conn

3836-HOLMES Charles Edward Jr (Sewanee Tenn); *SN*; World War II maj U S Army Air Corps; 178 E Main St Batesville Ark

3837-REEDER Fred Coleman (Amarillo Tex); *KS*; 1037 Peerman Corpus Christi Tex

3838-TURNER Henry Augustine Jr (Birmingham Ala); *KS*; mgr Garrett Supply Co; 208 E Hayward Phoenix Ariz

3839-KING John Smith Jr (Memphis Tenn); *BA 1930 KS*; John King Co (mfr & mill agts); 81 Monroe Ave Memphis Tenn

3840-WILLIAMS Joseph Homer (Birmingham Ala); Birmingham-Southern Coll; directory advertising supv Southern Bell Tel & Tel Co; 1564 Westwood Ave Atlanta 10 Ga

3841-HAGGART James Asa Bray (Hollywood Calif); U of Calif; pres J Haggart Co (gen contractors); 1700 Bluff St Boulder Colo

3842-GAMBLE Robert Neil (Montpelier O); *ATO*; (1941) civil engr Ill State Highway Dept; World War II capt U S Army (engrs); 310 Lawrence Ave Effingham Ill

3843-TUCKER Dan Wilbur (Nacogdoches Tex); *PGD*; Baylor U DDS 1933; dentist; now lt col U S Air Force; World War II; (home) 602 Brown St Jacksonville Tex

3844-FRIZZELLE Samuel Williams (Nacogdoches Tex); *BS 1929 PGD*; onetime Tex Highway Dept; World War II; 816 Ferguson St Nacogdoches Tex

3845-BARCLAY Frank Beeman Jr (Memphis Tenn); *SAE*; 2442 Delwar Ave Granite City Ill

3846-LANE Virginius Schylleene Jr (Memphis Tenn); *SAE*; farmer; World War II sgt U S Army (engrs); 1968 Cowden Memphis Tenn

3847-JOHNSON Joseph Clayton Jr (Memphis Tenn); *PDT*; farmer & lumber broker; died Dermott Ark 10 June 1953

3848-MOISE Matt Haden Jr (Lexington Ky); *ATO*; onetime Louisville *Times*; Louisville Ky*

3849-EARNEST Joe William (Colorado Tex); *BA 1928 PBK DTD*; U of Tex LLB 1923; Columbia U MA 1929; atty; N Texas trustee U of S 1939- ; Colorado City Tex

3850-McNEILL Jack Jr (Memphis Tenn); *SAE*; Jones & Laughlin Steel Co; World War II lt U S Navy; 247 Kimbrough Memphis Tenn

3851-DAVIDSON John Sumner (Kensington Md); *BA 1930 SN*; Syracuse U MA 1933 BS (LS) 1938; onetime English dept Syracuse U; asst librarian U of S 1939; librarian Muhlenberg Coll; Allentown Pa

3852-STEWART Edgar Allen Jr (Selma Ala); *BA 1929 PBK PDT*; U of Ala LLB 1932; atty Mallory Mallory Reeves & Stewart; Selma Nat Bk Bldg Selma Ala

3853-YOUNG Peter Dixon (Scott Miss); *BS 1930 KA*; farmer; Rt 1 Benoit Miss

3854-CRAIG William Benjamin (Selma Ala); *BA 1930 DTD*; U of Ala LLB 1933; atty; onetime lt gov of Ala; World War II lt U S Navy; Box 706 Selma Ala

3855-BUZARD Jack Pryor or BUZARD Johnson Pryor (Selma Ala); *BS 1930 DTD*; Eastman Business Coll; mill accountant Moss Point mill of International Paper Co; World War II U S Army; 614 Dantzler St Moss Point Miss

3856-FARMER Hugh Arnold (Newnan Ga); *KA*; fire ins agt; Newnan Ga

3857-ROTROFF David Hicks (La Grange Ill); *ATO*; onetime dist traffic mgr Chicago & Southern Air Lines; Palatine Ill*

3858-BRUNNER Frank George Jr (Chattanooga Tenn); *BA* (salut) *1930 PGD*; Little Rock Coll; ptnr F G Brunner & Son (ins real estate & loans); 1704 Commerce St Dallas Tex

3859-THIGPEN Francis Marion Jr (Montgomery Ala); *BS 1930 KS*; Tulane U MD 1934; Mayo Clinic MS surg 1940; surg; World War II capt U S Army; 432 Fairview Montgomery Ala

3860-CROSLAND David Woolley Jr (Montgomery Ala); *KS*; tax assessor; World War II lt U S Navy; Court House Montgomery Ala

3861-ATTWATER William Clarkson (Wichita Kans); *KS*

3862-UHLIG Merle C (Falls City Neb); *PDT*; 2132 E Mulberry St Phoenix Ariz

3863-HEINEMAN Keith Donald Fredrick (Verdon Neb); Verdon Neb

3864-JORDAN William Spencer II (Miami Fla); *A 3687 KS*; City Engrs Office (ret); 528 N E 70th St Miami Fla

3865-TUCKER Felix Harris (Nacogdoches Tex); *PGD*; U of Tex; controller Tecon Corp; Conro Mfr Co 615 N Good St Dallas Tex

3866-GRAY Marion Edward (Evansville Ind); Lake Bluff Manistee Mich

3867-ROGERS John Tertius Jr (Ft Worth Tex); P O Box 208 Dallas 1 Tex

3868-GORDON William Osceola (Trenton Tenn); *BA 1929 KS*; Harvard U (law); U of Tenn LLB; atty; World War II lt U S Army; Sterick Bldg Memphis Tenn

3869-HATCH Benjamin Francis Jr (Uniontown Ala); *BA 1930 PBK ATO*; pres Hatch Motor Co Uniontown; died Selma Ala 11 Sept 1941

3870-PHILLIPS Walter Emmett (Decatur Ala); *BS 1930 SN*; Universal C T S Credit Co; 3291 Park Ave Memphis Tenn

3871-GREEN James Holt (Charleston S C); *BA 1930 ATO*; Harvard U (business); v pres Glencoe Mill Burlington N C & pres Lakeside Cotton Mill; World War II lt U S Navy; parachuted into Czechoslovakia & executed by Germans at Mauthausen Prison 26 Jan 1945

3872-BOYLE Albert Leopold Jr (Charlotte N C); *KS*; Boyle Utilization Co (cotton linters & cotton waste); Box 35 Charlotte N C

3873-WAY Roger Atkinson (Raleigh N C); *BA 1930 SN*; U of N C 1930-1931; Med Coll State of N C MD 1934; phys; World War II capt U S Army; 609 Boyd Spartanburg S C

3874-BALL William James (Charleston S C); *BS 1930 PBK PKP*; Med Coll State of S C MD 1934; phys (pd); World War II capt U S Army Med Corps; 433 Commonwealth Aurora Ill

3875-WEBB James Stewart (Demopolis Ala); *ATO*; N Y Bus Sch; ptnr J C Webb & Sons & owner Webb Motor Co (Buick); Demopolis Ala

3876-POELLNITZ Charles Augustus Jr (Greenville Ala); *BA 1930 SAE*; U of Ala LLB 1933; atty; World War II maj U S Army; Florence Ala

3877-MERRITT Patrick Richard (Clarendon Ark); *SN*; clerk Harriman Hotel; Harriman Tenn

3878-WOOD Charles Edgar (Sewanee Tenn); *BA 1928*; Gen Theol Sem 1914; deacon 1914 priest 1915; ministry in Me S D Wis Ga Tenn & Fla; chaplain St Mary's Sch Sewanee 1926-1929; instr New Testament and philosophy of religion U of Tampa 1947-1949; rector House of Prayer Tampa 1942- ; dean of Tampa deanery 1953-1955; 423 Forest Ave Tampa Fla

3879-CANN Robert Calvin (Monroe La); *SAE*; Centenary Coll; div mgr Assoc Steel Fabricators; 1966 Myrtledale Baton Rouge La

3880-WHITLOW Jack Bauer (Lexington Ky); U S Army (1954)

3881-SCOTT George Harry (Murfreesboro Tenn); *KA*; owner Harry Scott Realty Co; 547 E Lytle St Murfreesboro Tenn

3882-O'GRADY William Quinn (Memphis Tenn); *SAE*; died Aug 1930

3883-BARTON Wilson Perry (Memphis Tenn); *SAE*; v pres F G Barton Cotton Co; Box 1564 Memphis Tenn

3884-GRISWOLD Hurlbut Anton (New Britain Conn); *T 419 GST 13 BA 1928 BD 1930*; acting registrar U of S 1930-1936; instr Greek 1930-1942; instr Bible; mgr Sewanee Union 1939-1942; deacon & priest 1942; supply priest & theatre owner & producer The Dutchess Players; World War II chaplain U S Navy; Box 91 Fishkill N Y

3885-EARLY William Richards Jr (Indianola Miss); *BA 1930 ATO*; planter; World War II U S Army; Indianola Miss

3886-KEYES Eugene (Crossville Tenn); *A 3620*; banker; Crossville Tenn

3887-BECKERT George Frederick (Chattanooga Tenn); 3710 Tacoma Ave Chattanooga Tenn

3888-VOORHEIS Leroy Kaiser (Cincinnati O); *PDT*; died—

3889-SCHMITT Arthur Paul Louis (Kenosha Wis); De Paul U Chicago; U of Wis; Mitchell Machine Tool Co; 5040 N Cumberland Blvd Milwaukee Wis

3890-WATKINS William Everette (Noxapater Miss); Noxapater Miss

3891-CARROLL Herman Grey (Estill Springs Tenn); U of Tenn 1928; Middle Tenn State Teachers Coll BS 1935; onetime supt Franklin Co Tenn schs; chief of counseling section Veterans Administration Regional Off; World War II U S Army; 1801 Glen Echo Nashville Tenn

3892-HOLLINGSWORTH Raymond Hobbs (San Angelo Tex); *PGD*; died San Angelo 23 April 1933

3893-McGOWN Daniel Thomas (Memphis Tenn); *SAE*; Ga Institute of Technology; architect; World War II lt U S Navy; 1631 Goodbar Ave Memphis Tenn

3894-OWEN Robert Charles (Chattanooga Tenn)

3895-MAHONY John Albert (Patterson La); *SAE*; Box 1652 Berwick La

3896-DUDLEY Charles Council (Pee Dee N C); *PGD*; U of N C; exec v pres Charlotte Merchants Assoc; Huntersville N C

3897-DAVITT John Edmund (Birmingham Ala); economist with Fed Housing Administration; Memphis Tenn

3898-BECHTEL George (New Orleans La); Tulane U BA 1926; U of Chicago; Yale U PhD 1934; instr Sewanee Mil Acad 1926-1928; U S govt service (Navy Dept); 353 Willard Ave Chevy Chase Md

3899-SMITH James Walter (Kaufman Tex); *DTD*; U of Tex; owner Walter Smith Buick Co; World War II capt U S Army; Henryetta Okla

3900-CHRISTIAN John Sigmond (Cowan Tenn); Bethel Coll; Methodist minister; Box 415 Scottsboro Ala

Entered Epiphany Term 1927

3901-CRAIG Bishop Melvin (Selma Ala); *BA 1930 DTD*; Melvin Craig Co (construction materials); World War II lt U S Navy; 3224 Westheimer Houston Tex

3902-HEANEY Harry Gordon (Corpus Christi Tex); *BS 1928 PGD*; U of Chicago MD 1934; phys; World War II capt U S Army; 1300 3rd St Corpus Christi Tex

3903-GRIFFITH Robert William Jr (Little Rock Ark); Ark Law Sch LLB; atty; onetime speaker Ark House of Representatives; 202 East B St Park Hill N Little Rock Ark

3904-CHILDS William Wallace (Biltmore N C); U of N C

3905-BINFORD Robert Addison (Fulton Ky); U of Ky 1925-1926; co-owner Evans Rexall Drug Co; Fulton Ky

3906-BRYANT William Chauncy (Savannah Ga); *BS 1929 DTD*; Ga Institute of Technology; asst treas Proctor & Gamble; World War II lt (jg) U S Navy; Gwynne Bldg Cincinnati O

3907-SIMMONS Lewis Lilburn (Jefferson Ala); *ATO*; U of Ala; Jefferson Ala

3908-RITCHIE Harry Ward (South Pasadena Calif); *PGD*; Stanford U; Occidental Coll AB 1928; U of So Calif (law); lecturer Occidental Coll 1936-1939; contributing ed *The Dophin* 1940- ; ptnr Anderson & Ritchie & The Ward Ritchie Press; 1936 Hyperion Los Angeles Calif

Entered Summer Term 1927

3909-TURNER John Carlton (Greenville S C); *T 425 BA 1928 BD 1932 SAE*; The Citadel; Furman U; Christ Ch Coll Oxford 1935; deacon 1931 priest 1932; ministry in Fla & Ala; rector Ch of the Advent 1939- ; alumni trustee U of S 1937-1940 & 1951-1954 regent 1946-1947; Birmingham-Southern Coll DD 1956; 2015 6th Ave N Birmingham Ala

Co-ed 24-SMITH Pocahontas Meredith now SMITH Constance C (New Orleans La); Washington D C

3910-LONG Randolph Nelson (Selma Ala); *PDT*; Washington U; U of Chicago; Tulane U MD 1935; phys (radiology & skin diseases); World War II lt U S Navy; Box 6 Selma Ala

3911-LOVELACE Harry Hogin (Indianola Miss); *BA 1930 ATO*; accountant & auditor; World War II U S Navy; Indianola Miss

Co-ed 25-TORIAN Anna (Indianapolis Ind); Sweet Briar Coll AB; U of Ga MA; now Mrs Hubert Bond Owens; 215 Rutherford St Athens Ga

Co-ed 26-DAGGETT Mary Jessamine (Marianna Ark); Sophie Newcomb Coll BA 1929; Brown U MA 1930; now Mrs Thomas Hottel Gist; Marianna Ark

Co-ed 27-RUTLAND Nona (Winchester Tenn); Randolph Macon Coll BA; mgr Audubon Stables New Orleans La & co-director Riva-Lake Camp Winchester Tenn; Audubon Park New Orleans 18 La

3912-ANDERSON Edward Jr (Jacksonville Fla); Vanderbilt U BA 1928; American consulate; Bombay India

3913-APPLE Marshall Ford (Marianna Ark); cotton buyer & planter; Marianna Ark

Entered Advent Term 1927

3914-QUINCEY John Hendrix (West Palm Beach); *PDT*; pres A O Greynolds Co Inc (road contractors); Box 331 West Palm Beach Fla

3915-EBY Charlie Crosley (West Monroe La); *BA 1932 PKP*; La State U; now capt U S Army Air Force; World War II; Box 253 Rayville La

3916-BYRNE Thomas Dorgan (Mobile Ala); *BA* (salut) *1931 PKP*; Gen Theol Sem STB 1940; deacon 1935 priest 1936; ministry in Fla & Ala; rector St Andrew's Ch Panama City 1948-1956; now dir Christian ed diocese of Fla; World War II lt col U S Army; 325 Market St Jacksonville Fla

3917-MATTHEWS Walter (Larkinsville Ala); *PGD*; Coca-Cola Bottling Co Florence Ala; World War II lt U S

Navy; killed in plane crash Philippine Islands 1 Sept 1945

3918-SEITZ John Goddard (Salina Kans); *PGD*; U of Kans; architect; Ellsworth Kans

3919-KERFOOT Clarence Weldon Jr (Shawnee Okla); 1817 N Broadway Shawnee Okla

3920-COOK John Francis (Apalachicola Fla); Box 148 Apalachicola Fla

3921-WEAVER William Minter Jr (Selma Ala); *BA 1932 PKP*; farmer & instructor Vet Administration Institute; World War II U S Army Engrs; Box 116 Courtland Ala

3922-KING Richard Jr (Corpus Christi Tex); *PGD*; rancher & oil leaser; Box 870 Edinburg Tex

3923-PLUMMER Jesse Hopkins (Richmond Ind)

3924-CLOUGH David Culbreth (Dover Del); *BA 1931 KA*; Harvard U (law); atty; Greenhouse Farnhurst Del*

3925-GREVILLE Thomas Nall Eden (Washington D C); *BA 1930 PBK*; U of Mich MA 1932 PhD 1933; George Washington U; analytical statistician; onetime Inst of Internat Affairs in Brazil; now with U S Operations Mission to Brazil; see *Am Men of Sci*; Caixa Postal 1530 Rio de Janeiro Brazil or (home) 5011 Strathmore Ave Kensington Md

3926-SCHUESSLER Joseph William Jr (Columbus Ga); *BS 1931*; bus mgr Schuessler Stores; 1135 Broadway Columbus Ga

3927-SHERWOOD Alfred McCallum (Port Arthur Tex); Lamar St Coll of Technology; instrument mech Gulf Oil Corp; 2310 Glenwood Dr Port Arthur Tex

3928-BLACKMAN Percy Clarke Jr (Asheville N C); *KA*; N C State Coll; pres Blackman Uhler Co (dye stuffs) Spartanburg S C; 871 Sumter St Rock Hill S C

3929-HOLMES William Fowler Jr (Yazoo City Miss); *BA 1931 DTD*; Western Reserve U LLB 1934; zone mgr Investors Diversified Service; Miss trustee U of S 1938-1943; Yazoo City Miss

3930-WINSTON Jordan or Jordie Farmer (Richmond Tex); *PDT*; Richmond Tex

3931-BUTTON Paul Malcolm (Port Arthur Tex); designer organic architecture & rancher; Colmesneil Tex

3932-SHORT Thomas Martin Jr (Helena Ark); *KS*; U of Ala; dept store buyer Silverwoods Los Angeles; World War II; 3747 Mound View Ave Studio City Calif

3933-MONTGOMERY Raymond Reid (Hermanville Miss); Jefferson Mil Coll

3934-LYMAN Harris (New Orleans La); *KA*; gen ins; World War II 2nd lt U S Army Air Force; 2028 State St New Orleans La

3935-WALKER George David (Helena Ark); *BA 1931 PBK KS*; U of Ark LLB 1934; atty Burke Moore & Walker; asst U S atty 1947- ; World War II 1st lt U S Army; Frierson Bldg Jonesboro Ark

3936-WESTON William Ray (Columbia S C); *KA*; U S Dept of Labor; 3128 Monroe Columbia S C

3937-JACK Stuart (Shreveport La); *KA*; mgr utility section Am Express Co; World War II Army Air Force; Box 5549 Metropolitan Sta Los Angeles Calif

3938-SMITH Rufus Henry (Cuero Tex); *PDT*; Cuero Tex

3939-CHARLES Randolph Cassells (Timmonsville S C); *BS 1933 KA*; Wake Forest Med Sch BS in Med 1935; S C Med Sch MD 1939; phys; Box 277 Bennettsville S C

3940-BECKWITH James Dunbar (Lumberton N C); *BA 1932 SAE*; Va Theol Sem BD 1935; deacon 1935 priest 1936; ministry in N C & Va; p in c St Michael's Ch Raleigh 1950- ; 1520 Canterbury Rd Raleigh N C

3941-WHARTON Edward Baylor (New Orleans La); *BA 1930 DTD*; Tulane U; teacher Natalbany Sch; Rt 3 Box C 39 Hammond La

3942-STUMB Frank Andrew (Nashville Tenn); Box 1042 Nashville 2 Tenn

3943-BURNS Moultrie Brailsford (Camden S C); *BA 1931 SN*; v pres Burns & Barrett Hardware Co & farmer; World War II capt U S Army; Upper S C trustee U of S 1951-1954; 1502 Lyttleton St Camden S C

3944-FREEMAN Lynn Barrett (Springfield Tenn); Cumberland U LLB 1947; atty & circuit court clerk; World War II U S Army; Springfield Tenn

3945-LAMBERT Peter William Jr (Liberty N Y); *T 453 BA 1931 BD 1934*; deacon 1934 priest 1935; member of the Am Coll of the Oratory of the Good Shepherd; Appalachian Sch chaplain 1934- & rector 1936- ; Penland N C

3946-NASH Edward Cornelius (Kaufman Tex); *BA 1931 DTD*; pres Farmers & Merchants Nat Bank; Kaufman Tex

3947-HOLLOWAY Boothby DeHaven (Cedartown Ga); *SAE*; realtor; 4510 Encino Ave Encino Calif

3948-DENT James Monroe Jr (Douglas Ga); *SN*; died Douglas as result of accident 18 Nov 1947

3949-CHADBOURN Charles Cumston Jr (Fayetteville N C); *PBK SN*; Union Coll AB; Columbia U MA; Syracuse U PhD 1952; faculty Eng Dept North Ga Coll -1955; Gen Del Dahlonega Ga*

3950-BARRON Charles Henry (Columbia S C); *BA 1931 PDT*; Barron's (fishing & hunting center); 1311 Wellington Dr Columbia S C

3951-HAWKINS Charles LeGrand (Houston Tex); *ATO*; ptnr Langham Langston & Burnett (Aetna gen ins agents); World War II capt U S Army; 3117 Avalon Pl Houston Tex

3952-KATTACHE Leon (Houston Tex); *DTD*; New Mex Mil Inst; died 1937 following injuries in airplane accident

3953-MacDONALD Frank Carter (Sewanee Tenn); died Sewanee 28 Nov 1932

3954-JOHNSON Malcolm now JOHNSON Malcolm Liddell (Paris Tex); *SN*; U of Tex BS 1931 MD 1935; surg; World War II maj U S Army; 1250 Lamar Ave Paris Tex

3955-BRENIZER Ralph Lafayette (Chattanooga Tenn); *PKP*; probably deceased

3956-WEBSTER Joseph Edward (Galveston Tex); *A 3643 DTD*; 4928 Alamo Galveston Tex

3957-BEVIL Lamar Clay (Beaumont Tex); *ATO*; Lamar Coll; Baylor U MD 1934; surg; World War II capt U S Army; 2625 Laurel Beaumont Tex

3958-WINSTON Bert Farmer (Richmond Tex); *PDT*; U of Tex 1928-1930; owner cotton plantation; World War II U S Army Air Force; 29 Lana Lane Houston Tex

3959-DUMBLE Robert Norman Jr (Ft Worth Tex); *A 3705 DTD*; owner Norman Dumble & Co (ins & bonds); 2700 Montrose Blvd Houston Tex

3960-COBBS John Hamner (Birmingham Ala); *SAE*; ptnr Cobbs Allen & Hall (realtors); Ala trustee U of S 1943-1950; 2119 6th Ave N Birmingham Ala

3961-PETERS Edward Johnson Jr (Shawnee Okla); *KA*; Ed Peters Chevrolet Co; Marshall Ark

3962-GREENE Harlan Samuel (Pelham Tenn); probably deceased

3963-COPELAND George Herbert (San Antonio Tex); *BS 1931 PKP*; onetime with oil firm; World War II; 7749 Belgard Houston 21 Tex

3964-RODGERS James Warfield (Memphis Tenn); *SAE*; onetime H N Rodgers & Sons Co (gen contractors); farmer; 7 W Cherry Cir Memphis Tenn

3965-TOWLE Edwin Sargent (Falls City Neb); *BS 1931 PGD*; pres Independent Pipe Line Co; 2209 Lane St Falls City Neb

3966-BEAN Joseph Smith (Winchester Tenn); *BA 1931 PGD*; Cumberland U LLB; atty; former member Tenn state senate; Winchester Tenn

3967-STIMSON Robert Blankenship (Memphis Tenn); *BS 1931 SAE*; owner & operator of plantation; World War II U S Army; Dumas Ark

3968-POLLARD Dabney Maury Jr (Beaumont Tex)); Mercer Pollard Ins Agency; Raymondville Tex

3969-BACON Charles Finley (Abilene Tex); *A 3666 PGD*; U of Tex; pres Bacon Securities Co; World War II maj U S Army; Abilene Tex

3970-SAYLES Jack Welcome (Abilene Tex); *PGD*; U of Tex 1929-1930; atty; World War II U S Navy; 1165 Grand Ave Abilene Tex

3971-STERLING George Archibald (Greenville S C); *A 3653 ATO*; cashier Bank of Leland; Box 386 Leland Miss

3972-GREEN Duncan Cameron (Meridian Miss); *A 3612 KS*; gen agt Paul Revere Life Ins Co & Mass Protective Assoc Inc; World War II U S Navy; 3324 Old Canton Rd Jackson Miss

3973-GOODBAR James Monroe (Memphis Tenn); *SAE*; onetime Murray Iron Works Burlington; now maj

Army Air Force; World War II; Burlington Iowa

3974-KEYWORTH Jack Manchester (Houston Tex); *ATO*; onetime Houston Power Co; Almeda Tex

3975-LANG Robert Grey (Farmville N C); *ATO*; Greenville N C

3976-McCULLOCH William Keith Jr (Owensboro Ky); *A 3583 KA*; (1948) Ethyl Corp N Y & Kansas City Mo; World War II lt (jg) U S Navy; Danbury Rd Wilton Conn

3977-BOYD Walter Ernest (Houston Tex); *BA 1930 ATO*; U of Notre Dame; Morrow Boyd & Murrin (attys); World War II capt U S Army Air Force; 3424 Wickersham Lane Houston Tex

3978-WHITAKER Lawson Spires Jr (Chattanooga Tenn); *A 3650 BA 1931 DTD*; U of Tenn MD 1936; phys; World War II capt U S Army; 518 McCallie Ave Chattanooga Tenn

3979-DONNELL Newman Ross Jr (St Louis Mo); *A 3622 SAE*; Washington U; sales rep Wilson Jones Co; capt U S Army World War II & 1951-1952; 1004 Romany Rd Kansas City Mo

3980-WALTER Charles Mason (Montgomery Ala); *BS 1931 KS*; Weil Bros; Huntsville Ala

3981-WARE William Eastland Jr (Austin Tex); *KS*; pres KSTL Radio Sta & KSTM-TV St Louis Mo; previously professional football player & sports announcer; pres nat associations FM stations & independent metropolitan radio stations; died St Louis 20 Aug 1953

3982-BRAUN William Thomas Jr (Memphis Tenn); *BA 1931 KS*; U of Tenn MD 1935; surg; World War II lt comdr U S Navy; 310 Kirkwood Apts Pittsburg Kans

3983-McDOWELL Robert Herman (Winchester Tenn); Princess Theater; World War II radio tech U S Navy; South Pittsburg Tenn

3984-FLEMING Jacob Waggoner Partee (Memphis Tenn); Crestmore Pl Memphis Tenn

3985-CASTLEBERRY John Parks (Sewanee Tenn); *BS 1934*; accountant & purchasing agt Shelbyville Power System; Shelbyville Tenn

3986-FOSTER Richard Hails (Montgomery Ala); *KS*; owner 7-Up Bottling Co; 313 Sky View Ave Vicksburg Miss

3987-WHITE Warren Pruette (Memphis Tenn); *SAE*; onetime Armstrong Furniture Co; Rt 11 Box 1 Memphis Tenn

3988-THOMPSON Jerome Pillow (Helena Ark); *BS 1931 DTD*; U S Army Air Force; killed in airplane accident Detroit Mich 16 June 1933

3989-GAYDEN John Everett (Greenwood Miss); *SN*; died Columbus Miss 15 April 1937

3990-MATTHEWS Herman (Alto Tenn); Middle Tenn State Teachers Coll; Austin Peay Coll; co-owner & mgr Queen City Oil Co; World War II chief petty off U S Navy; Rt 2 Tullahoma Tenn

3991-PHILLIPS Edmund Julius (Nashville Tenn); Fulton Ky*

3992-HANNON Alexander Cameron (Montgomery Ala); *BS 1931 KS*; Harvard U MBA; Trust Co of Ga; World War II lt U S Navy; Box 4418 Atlanta 2 Ga

3993-BLAIR James Newell (Joplin Mo); *BA 1929 SN*; U of Miss; Washington U LLB 1933; ptnr Blair & Blair (attys); Mo trustee U of S 1931-1937; Tower Bldg Washington D C

3994-HOPPEN Charles Thomas (Bogalusa La); *BA 1932 SAE*; purchasing agt Gaylord Container Corp; 245 Elm Ave Glendale 22 Mo

3995-AUSTELLE Thomas Malcolm (Decatur Ala); *SN*; World War II U S Army; 179 De Soto Pl Macon Ga

3996-CROSS Jackson (Brooklyn N Y); *BA 1930 PKP*; Wharton Sch of Finance 1925-1927; industrial plant broker; Congress St Fairfield Conn

3997-BUTLER Chauncey William Jr (Memphis Tenn); *SAE*; v pres Union Planters Nat Bank & Trust Co; World War II capt U S Marine Corps; Memphis 1 Tenn

3998-KELLERMANN Charles Richard Jr (South Pittsburg Tenn); *BS 1931 KS*; v pres Lodge Mfr Co (iron); Box 98 South Pittsburg Tenn

3999-BRITTON George Harris (Memphis Tenn); *PDT*; W J Britton Co (cotton); 811 N Manassas Memphis Tenn

4000-RENFREW Robert Rodes (Bowling Green Ky)

4001-KELLY William Pressley (Waco Tex); died Waco 16 Nov 1929

4002-GREGORY Henry Watt Jr (Forrest City Ark); *BA 1930 PBK KS*; U of Ark (law); Yale U LLB 1933; Bridges Bridges Young & Gregory (attys); World War II lt (jg) U S Navy; Pine Bluff Ark

4003-WELLES John Stuart (Bowling Green Ky)

4004-BRIDEWELL David Alexander (Forrest City Ark); *BA 1931 KS*; Princeton U MA 1932; George Washington U LLB 1938; atty; govt service 1934-1936 (Home Owners Loan Corp & other bureaus); U S Foreign Claims Comm 1943-1946; now ptnr Russell & Bridewell (attys); World War II capt U S Army; Ark trustee U of S 1936-1938; 7 S Dearborn St Room 1720 Chicago Ill

4005-HAMILTON Samuel Hayden (Sewanee Tenn); *A 3530*; Sewanee Steam Laundry; World War II U S Army Air Force; Sewanee Tenn

4006-BAARCKE Charles Frederick (Montgomery Ala); *BA 1931 SN*; ptnr & v pres Alman Ins Agency; Union S C

4007-GREEN Robert W (Louisville Ky); *BA 1931*; U of Louisville

4008-KELLY Franklyn Walter (Wynne Ark); Southwestern at Memphis 1927-1929; Phoenix Ariz*

4009-SMITH Samuel Porcher (Spartanburg S C); merchant; Myrtle Beach S C

4010-MATTHEWS Alfred St John (Jacksonville Fla); *T 454 BS 1931 BD 1934*; deacon 1934 priest 1935; ministry in Fla Ga & Va; rector Langley Par 1943- ; St John's Rectory McLean Va

4011-BALL William Moultrie (Nashville Tenn); *BA 1931 ATO*; supt Berkeley County Hosp Moncks Corner S C; World War II maj U S Army Air Force; Pinopolis S C

4012-YATES David Watt (Charlotte N C); *BA 1931 PBK ATO*; Va Theol Sem BD 1934; deacon 1934 priest 1935; ministry in N C; rector Chapel of the Cross 1945- ; N C trustee U of S 1937-1946; Chapel Hill N C

4013-MASSENGALE St Elmo Murray Jr (Atlanta Ga); *BA 1931 SN*; Harvard U (Grad Sch of Bus) 1931-1932; pres & mgr Coca-Cola Bottling Co Salem; World War II capt U S Army; Rt 3 Box 958 Salem Ore

4014-FRAMPTON William McLeod Jr (Charleston S C); Presbyterian Coll BA 1933 DD 1948 KA; Columbia Theol Sem; minister Central Presbyterian Ch; Anderson S C

4015-ANDERSON Halstead Tindal (Summerton S C); *KA*; v pres & treas Bankers Health & Life Ins Co; World War II maj U S Army Air Force; 2667 Stanislaus Cir Macon Ga

4016-ROBERTSON Henry Clay Jr (Charleston S C); *BA 1931 PBK PDT*; Med Coll of S C MD 1935; World War II capt U S Army; 5 Ladson St Charleston S C

4017-HOLLIS Frederick Thomas Jr (Bennettsville S C); *BS 1931 SN*; pres Fred T Hollis Inc (brokers); 725 W Main St Bennettsville S C

4018-BOYD Charles William (Galveston Tex); *A 3609 KA*; onetime Harrison Oil Co; 5610 Milart Houston Tex

4019-COUNTS John Stief Jr (Huntland Tenn); agriculture; Huntland Tenn

4020-TAYLOR Thomas Franklin Jr (Monteagle Tenn); *SN*; electrical contr; World War II U S Army; Monteagle Tenn

4021-MELLICHAMPE Edward Winborn Jr (Sewanee Tenn); *A 3699*; civil engr U S Bureau of Reclamation; 1015 S Jackson Denver 9 Colo

4022-HODGES William Mabry (New Britain Conn); *BA 1930 SN*; U of Ala 1926-1927; part owner Miller-Hawkins Secretarial Sch; World War II lt U S Army; 924 Sheridan St Memphis Tenn

4023-LEONARD Richard Boone (Miami Fla); *SN*; pres R B Leonard Inc (windows); 1451 Urbino Ave Coral Gables Fla

4024-PONDER Russell Stokes (San Antonio Tex); *BS 1930 PGD*; U of Tex LLB 1933; atty; World War II lt (jg) U S Navy; 505 Castano San Antonio Tex

4025-SPENCER Milton Vance (San Antonio Tex); *PGD*; independent oil producer; World War II 2nd lt U S Army; 3701 San Pedro Ave San Antonio Tex

4026-WALKER William Philip Jr (Luling Tex); *PGD*; farmer & rancher; 615 Bowie St Luling Tex

4027-WESTMORELAND Hawkins Davenport (Athens Ala); Vanderbilt U (law) 1930; died in accident 22 Oct 1930

4028-MORRIS N B (Nashville Tenn);

SN; Geo Peabody Coll 1933-1935; U of Louisville MD 1939; phys (OALR); World War II lt (jg) U S Navy; 1406 Harding Pl Nashville Tenn

4029-DURDEN Chauncey Wright Jr (Newnan Ga); *BA 1930 KA*; Mercer U; sports editor *Times-Dispatch*; Richmond Va

4030-BOAZMAN Howard Clark (Dallas Tex); Centenary Coll; pres Industrial Towel Co; World War II; 2515 Commerce St Dallas Tex

4031-CHADWICK Robert Berry (Ensley Ala); *SAE*; Aetna Life Ins Co; 2004 26th Pl Fairview Sta Birmingham Ala

4032-HOUGHTON Patrick (Winchester Tenn); Nashville Tenn

4033-STEVENS Chauncey Bigelow (Richton Miss); *PGD*; Richton Miss

4034-TRAGESSER George Manley (Ensley Ala); Rt 3 Box 1258 Birmingham Ala

4035-TRICHEL Milton Clarence Jr (Shreveport Ala); Centenary Coll BS 1930; Columbia U LLB 1932; Lunn Irion Switzen Trichel & Johnson attys; World War II lt U S Navy; Box 897 Slattery Bldg Shreveport La

4036-DEAN Stanley Irwin White (Cresson Pa); *T 420*; deacon 1928 priest 1929; ministry in N Y; rector Holy Cross Ch Kingston N Y 1942-1955; died 27 Sept 1955

4037-VACCARO Regis Francis (New Orleans La); *KS*; Tulane U; investment counselor New Orleans La; died there 1 July 1946

4038-KENNEDY William Patrick Jr (Quincy Fla); *A 3677 ATO*; onetime wholesale oil business Montgomery Ala; World War II lt col U S Army Air Force

4039-ROGERS Powell Burwell (Newport News Va); 29 Brandon Rd Newport News Va

4040-DOW Leland Brown Jr (Memphis Tenn); 1480 Vinton Memphis 4 Tenn

4041-GREENE Julian Hudmon (Nashville Tenn); *PDT*; mgr The Lyons (hotel); Decatur Ala

4042-EZZELL John Moran (Newsom Station Tenn); *BS 1931 PDT*; v pres & sales mgr Richland Davidson Shoe Co; Gen Shoe Corp Nashville Tenn

4043-MITCHELL Stuart Allen (Chattanooga Tenn); *ATO*; mgr of mfr div Golden State Co (dry & evaporated milk); 3650 S Felix Los Angeles Calif

4044-RYAN James Cone Jr (Chattanooga Tenn); *ATO*

4045-LONG William Taylor (Abilene Tex); Washington & Lee U; onetime Continent Petroleum Co Plains Tex; Gail Tex

4046-CHAMLEE William Franklin Jr (Chattanooga Tenn); *ATO*; Chattanooga Coll of Law LLB; atty Chamlee & Chamlee; judge Sessions Ct Hamilton Co 1942-1950 & 2nd div Circuit Ct 1950-1953; died Chattanooga 1953

Entered Epiphany Term 1928

4047-TUCKER Joseph Louis (Ft Smith Ark); U of Ala; attended U of S 2 weeks

4048-HASSELLE James Terrell (Yazoo City Miss); U of Ala

4049-HARRISON Josiah Jackson (Chattanooga Tenn); U of Chattanooga 1929; R K Haskew & Co (machinery); World War II; 401 Pine Signal Mountain Tenn

4050-EASON Redmond Renn Jr (Memphis Tenn); *BA 1931 DTD*; Southwestern at Memphis; onetime ins; World War II U S Army; 1699 Monroe Ave Memphis Tenn

4051-WALTHOUR John Buckman (Savannah Ga); *T 426 DD 1952*; Cornell U; Cincinnati Sch of Social Service 1930; deacon & priest 1931; ministry in Ga & Fla; instr New Testament U of Tampa 1939-1941; chaplain U S Mil Acad West Point 1941-1947; dean Cathedral of St Philip 1947-1952; 4th bishop of Atlanta Jan-Oct 1952; alumni trustee U of S 1947-1949 & Atlanta trustee 1952 regent 1947-1951; died Cedartown Ga 29 Oct 1952

4052-PIPER Carl Thackston (Dallas Tex); *PDT*; U of Tex; Arlington Tex*

4053-GRAY Frank Mitchell Jr (Dallas Tex); *KA*; U of Tex; gen ins; World War II U S Army; 3517 Harvard Dallas Tex

4054-TABER Joseph William (Montgomery Ala); Ga Institute of Technology; Box 1323 Montgomery Ala

4055-MILLER John Lightfoot Jr (Cruger Miss)

4056-BAILEY Ernest Troupe Jr (Faunsdale Ala); *ATO*; U of Ala; 1032 France St New Orleans 17 La

4057-ROUNSAVILLE Gus Jr or ROUNSAVILLE Augustus Adolphus Jr (Alto Tex); *BS 1930 DTD*; U of Tex; broker (investment securities); World War II lt U S Navy; 3931 Fairfax Dallas Tex

Entered Easter Term 1928

4058-BUTLER James Elmer Jr (Corsicana Tex); U of Tex 1925-1927; merchant & farmer; 1615 W Park Corsicana Tex

Entered Summer Term 1928

4059-BURGER Nash Kerr Jr (Jackson Miss); *BA 1930 PKP*; U of Va MA 1935; staff writer N Y *Times* (book review); historiographer diocese of Miss; 90 South St Freehold N J

4060-SNODDY Joseph Bryan (Cowan Tenn)

4061-SMITH Charles Dan (Sewanee Tenn)

Co-ed 28-HASKELL Sue (Columbia Tenn); Sweet Briar Coll 1927-1929; U of Ga 1931-1932; now Mrs T R Harrell; Sabot Va

Co-ed 29—KELL Cornelia (Tallulah La); grad Sophie Newcomb Coll; Miss Waterway Commission; Tallulah La

Co-ed 30-JONES Frances Marie (Memphis Tenn); Grenada Coll

Co-ed 31-WESTFELDT Ethel Jane (New Orleans La); now Mrs Frederick H Bunting; 3303 O St N W Washington D C

Co-ed 32-WRIGHT Laura Jean (Sewanee Tenn); onetime worked in library U of S; now Mrs James William Brettmann; 113 Madison Ave Montgomery 5 Ala

Entered Advent Term 1928

4062-CAMPBELL Gordon Moore Jr (Lexington Ky); *PDT*; Cornell U; engr Texas Construction Co Edinburg Tex; killed in auto accident 18 Mar 1935

4063-CANTRILL Cecil Edwards (Lexington Ky); *PDT*; U of Mich BS (mech engr) 1933; sales rep Am Hosp Supply Corp; 30 Irving Ln Orinda Calif

4064-MATTHEWS Frank Power (Maysville Ky); San Pedro Sula Honduras Central America

4065-CAMERON John Ruthven (Winona Miss); *KS*; onetime Panama Canal Zone; died 9 Dec 1951

4066-BURWELL Stephen Luse Jr (Lexington Miss); *KS*; Millsaps Coll; v pres Deposit Guaranty Bank & Trust Co; 3640 Crane Blvd Jackson 42 Miss

4067-STRAS Joseph (Cardinal Ky); *PGD*; Va Polytechnic Institute BS 1933; v pres & gen mgr Ky Cardinal Coal Corp; Cardinal Ky

4068-HAFLEY Ivan Wesley (Huntsville Ala); *PGD*; M T Reed Construction Co; Box 1066 Jackson Miss

4069-RICHARDSON William Price Jr (Lexington Ky); U of Ky BA 1932; Gen Theol Sem 1935 STB 1936; deacon & priest 1935; ministry in N Y Mich & La; rector St George's Ch; St Charles Ave at Cadiz St New Orleans La

4070-SYLER George Willoughby (Huntsville Ala); *BA 1932*; owner Syler Fixture Co; World War II U S Army Air Force; 1575 Gratiot Ave Detroit Mich

4071-BIEHL Carl Gustav (Galveston Tex); *BA 1932*; Harvard U MBA 1934; Biehl & Co (steamship co); World War II maj U S Army; 1467 Arabella New Orleans La

4072-ROBBINS Frank Mix Jr (Chattanooga Tenn); *BS 1932 DTD*; ptnr Robbins & Bohr (mfr agents); World War II lt (jg) U S Navy; 1012 Hamilton Bank Bldg Chattanooga Tenn

4073-HENDERSON John Peeler (Bonham Tex); *PDT*; U of Tex; v pres M E Allison Co (investment banking); World War II; Milam Bldg San Antonio Tex

4074-ISAAC Joseph Conrad (Houston Tex); *A 3646 ATO*; Saxet Ice Cream Co; World War II; 2123 Tangley Houston Tex

4075-COWAN Donald H (Atlanta Ga); *PDT*; onetime Coca-Cola Co; Chester N Y*

4076-PABST Albert Gunther (Galveston Tex); *A 3791 PGD*; Buffalo Engr Co; 4271 Bordeaux Dallas 5 Tex

4077-SHUTE John Donelson (Nashville Tenn); *KA*; Vanderbilt U; 501 Campbell St Jackson Tenn

4078-SMITH Drayton Beecher (Memphis Tenn); *A 3721 KS*; U of Tenn; instructor industrial arts South High Sch; World War II 2nd lt U S Army; 45 Bellaire Dr Unit 4 Memphis Tenn

4079-TAYLOR Dick Jr (Winchester

Tenn); *BA 1932 PBK PKP*; Tulane U MA 1939; Harvard U PhD 1950; assoc prof of English Tulane U; World War II U S Army; salutatorian 1932; 7721 Freret St New Orleans 18 La

4080-WILSON Edward Charles (Meridian Miss); *DTD*; U of Miss 1929-1930; Ben Franklin U BSC 1937; U S State Dept administrative off; World War II cmdr U S Navy; 4424 Sedgwick St NW Washington D C

4081-WOOD James Clark (Little Rock Ark); *KS*; mgr Little Rock agency Republic Nat Life Ins Co; 2423 Gaines St Little Rock Ark

4082-CARLTON Ogden Dunaway (Thomaston Ala); *BS 1932 ATO*; Carlton Co (caterpillar tractor dealers); 825 5th Ave Albany Ga

4083-MOORE Andre Brown (New Orleans La); Tulane U AB LLB; onetime New Orleans Public Utilities Comm

4084-SOAPER John Morgan (Harrodsburg Ky); *BA 1932 PDT*; ptnr H T Soaper & Co (tobacco) & planter; Lexington trustee U of S 1954- ; Round Ridge Box 112 Harrodsburg Ky

4085-PAGE Carlisle Sale Jr (Memphis Tenn); *SAE*; Internal Revenue Service; 1766 Vinton Memphis Tenn

4086-HARE Robert Philip III (Atlanta Ga); *PDT*; Emory U 1931-1932; U of Tampa 1941; now col U S Air Force; World War II; 5188 Palisade Ln N W Washington D C

4087-WILLIAMS Hedley James (Brooklyn N Y); *T 455 BA 1933 BD 1934 PBK*; deacon & priest 1934; ministry in Wyo N Y & Va; rector St George's Ch Arlington 1945- ; 912 N Nelson St Arlington Va

4088-WILLIAMS John Frederick II (Ft Worth Tex); *KA*; 3723 Mosswood Dr Lafayette Calif

4089-GILCHRIST Daniel Jr (Courtland Ala); *BA 1932 PKP*; mgr Daniel Gilchrist Co (cotton); Courtland Ala

4090-MOORE Orin Houston (Winchester Tenn); U S Mil Acad; now col U S Army; World War II; 208 Valley Brook Dr Falls Church Va

4091-FRENCH Julius George (Houston Tex); Rice Institute; Houston Roofing Service Co; 5106 S Park Blvd Houston 21 Tex

4092-WALTON John Roberts (Allensville Ky); Allensville Ky

4093-WUESCHER Maurice Leslie Jr (Bogalusa La); *SAE*; Tulane U BA 1932; sales mgr Gaylord Container Corp; 1107 N Dr Kirkwood 22 Mo

4094-PEACOCK Thomas Lipscomb (Oklahoma City Okla); *PDT*; dist salesman Wilson Co; 4021 NW 15th St Oklahoma City Okla

4095-COLE John Benton Jr (Birmingham Ala); *SAE*; Birmingham-Southern Coll; pres Jack Cole Co (trucking); president Am Trucking Assoc 1955; 1900 Vanderbilt Rd Birmingham Ala

4096-HARRISON James Lewis (Memphis Tenn); New York N Y*

4097-HALL Robert Fuller Jr (Birmingham Ala); *ATO*; World War II capt Army Air Force; 2532 Canterbury Rd Birmingham Ala

4098-GRISARD James Wiley (Winchester Tenn); World War II capt U S Army; 107 Cambridge Hall Oak Ridge Tenn

4099-KELLERMANN Joseph Lodge (South Pittsburg Tenn); *T 464 BA 1933 KS*; deacon 1935 priest 1936; ministry in Tenn & N C; rector Ch of the Holy Comforter Charlotte 1950- ; World War II chaplain U S Army; 1506 S Boulevard Charlotte N C

4100-HOLLIS Carloss Dudley (Bennettsville S C); *BS 1932 SN*; S H Kress & Co (variety store) Athens Ga; died Macon Ga 10 Sept 1933

4101-BRATTON Frank Newman (Cowan Tenn); *PKP*; U of Tenn; Cumberland U LLB 1933; atty; World War II U S Army; Box 277 Athens Tenn

4102-REDDING James Lee (Marion Ark); accountant Memphis Air Force Sta; 883 Union Ave Apt 202 Memphis Tenn

4103-MANFORD Hugh Clarence (Houston Tex); *SN*; rancher; Missouri City Tex

4104-HITCHCOCK Murray Sims (Birmingham Ala); *BS 1930 SAE*; dist mgr Am Meter Co; 3084 Grandview Ave N E Atlanta Ga

4105-THOMPSON Fred Arnold (Dallas Tex); *KS*; U S Army World War II lt & Korea capt; onetime bookkeeper; 5733 Belmont Ave Dallas Tex

4106-WILSON Walter Travis Jr (Navasota Tex); William & Mary Coll; pres South San Joaquin Conference Hosp; World War II U S Navy; Paso Robles Calif

4107-BROWN Robinson Watson (San Antonio Tex); *DTD*; onetime Chicago Pneumatic Tool Co; World War II; 515 Kampmann Beacon Hill Sta San Antonio 1 Tex

4108-FUSSELL Otis Nathan (Ponchatoula La); *SAE*; mfr agt; World War II maj Army Air Force; 461 N Highland St Memphis Tenn

4109-WOOLFORD John Robert (Chattanooga Tenn); contractor; 1041 First Ave Columbus Ga

4110-BRENIZER Charles Allen Jr (Chattanooga Tenn); died Mar 1931

4111-ROBINSON Louis Carr (Austin Tex); 4651 Edmundson Dallas Tex

4112-HANNUM Ellwood (Primos Pa); *BA 1932*; Philadelphia Div Sch BTh 1935; deacon & priest 1935; ministry in Md Mich Pa Me & N Y; rector St Paul's Ch; 202 Jefferson Ave Endicott N Y

4113-HAWKINS John Walter (Lewisburg Tenn); Louisville Ky*

4114-HOWSE Godfrey Lyle (Wichita Kans); *BS 1931 PBK PGD*; Mass Institute of Technology BS 1934; Howse Drilling Co; World War II capt U S Army Air Force; 1026 Santos Abilene Tex

4115-BRETTMANN James William (Wichita Kans); *T 456 GST 35 BS 1931 BD 1935 PGD*; deacon 1934 priest 1935; ministry in Kans & Ala; rector St John's Ch Montgomery 1945- ; Ala trustee U of S 1952-1955; 113 Madison Ave Montgomery 5 Ala

4116-CLEMONS Earl McCaeger (Chattanooga Tenn); *DTD*; onetime Clemons Bros (furniture) then co-owner Clemons & Blake Co Chattanooga; killed at target range Walker Co Ga 25 Aug 1940

4117-STRONG Shiel (Clarksville Tenn); c/o Shiel's Henderson Ky

4118-KENNEDY Richard (Nashville Tenn); *PDT*; O'Bryan Bros; died Nashville Mar 1954

4119-FOLK Humphrey Estes (Nashville Tenn); *SAE*; 1168 E Parkway S Memphis Tenn

4120-PARISH William Theodore Jr (Newport Ark); *PDT*; mgr Nashville branch off U S Fidelity & Guaranty Co; 804 Stahlman Bldg Nashville Tenn

4121-MONTAGUE Norton Thayer Jr (Chattanooga Tenn); *DTD*; ins gen agt; James Bldg Chattanooga Tenn

4122-SPRINGER Benjamin Franklin (Galveston Tex); *A 3679 T 457 BA 1932*; exec supt Oscar Springer Printing Co; 1703 Broadway Galveston Tex

4123-McDONALD Kenneth George (Dallas Tex); Longview Tex*

4124-EDWARDS Berryman Wheeler (Cedartown Ga); *BS 1932 KA*; v pres Textile Paper Products Inc & ptnr Edwards Mfr Co; Hillcrest Cedartown Ga

4125-WILLIAMS Edward Granville (Chickasha Okla); *PGD*; World War II U S Navy; Box 33 Chowchilla Calif

4126-McCONNELL Wayne Brocklesly (Birmingham Ala); *PDT*; U of Ala; advertising dept Coca-Cola Co; World War II; 515 Madison Ave New York 22 N Y

4127-LAWRENCE-TOOMBS Robert Branard now TOOMBS Robert Branard Lawrence (Galveston Tex); *KA*; U of Tex (med sch); World War II lt U S Army; 6663 Marshal Foch St New Orleans La

4128-BLOUNT William Augustus (Memphis Tenn); Christian Bros Coll; ins exec Wm A Blount & Co; 4737 Shady Grove Rd Memphis Tenn

4129-FORTUNE Frank Van Dusen (Wooster O); *BA 1932 PBK SN*; Seabury-Western Theol Sem BD 1935; deacon 1935 priest 1936; ministry in Ohio Va & S C; chaplain Sewanee Military Acad 1955- ; Sewanee Tenn

4130-CRUMP Frank Millington (Memphis Tenn); *PDT*; ptnr F M Crump & Co (cotton sellers); 4030 Poplar Pike Memphis Tenn

4131-CRUMP Dabney Hull Jr (Memphis Tenn); Southwestern BA 1932 PKA; ptnr F M Crump & Co (cotton sellers); 4160 Tuckahoe Ln Memphis Tenn

4132-CARPER Wood Bowyer Jr (Charleston W Va); *T 444 BA* (valed) *1932 PBK SN*; Va Theol Sem; Epis Theol Sem BD 1936; Seabury-Western Sem DD 1953; deacon & priest 1936; ministry in N J R I N C & Ill; prof of pastoral theol Gen Theol Sem 1956- ; World War II chaplain U S Navy; Chelsea Square New York N Y

4133-CROSLAND Edward Burton

(Montgomery Ala); *KS*; U of Ala LLB 1935; asst to pres Am Tel & Tel Co 1955- ; World War II lt U S Navy; Rm 810 1001 Connecticut Ave N W Washington 6 D C

4134-HARWOOD Richard Drewry (Memphis Tenn); *BA 1931 SAE*; Southwestern at Memphis; Memphis Law Sch LLB 1934; v pres & sec Am Snuff Co; World War II U S Navy; 740 W Clover Dr Memphis White Sta Tenn

4135-FOUST George Thomas (Clarksville Tenn); *BA 1932*; Harvard U MA 1934; v pres Clarksville Foundry; Clarksville Tenn

4136-PERRY Ernest Wilson (San Antonio Tex); *PGD*; U of Tex

4137-CONNOLLY William Burton (Helena Ark); *KS*; U of Tenn MD 1934; phys (ObG); World War II capt U S Army; 516 Franklin St Helena Ark

4138-TURNER William Deane Jr (Ft Myers Fla); World War II sgt U S Army; killed in auto accident at Camp McCain Miss 3 Oct 1944

4139-CRENSHAW Charles Glenn (Greenwood Miss); Scobey Miss

4140-PULLEY Frank Easton (Tarboro N C); *T 438 GD 1933 PKP*; deacon 1933 priest 1934; ministry in N C Fla & Va; cadet chaplain U S Mil Acad 1947-1954; 602 N Main St Louisburg N C

4141-HART George Ernest Jr (Inverness Miss); *BA 1932 ATO*; onetime v pres & mgr Greenwood Miss grocery co; World War II lt U S Navy; Inverness Miss

4142-SEARS Robert Burgwin (Chattanooga Tenn); *BS 1932 PBK*; Columbia U BS (library sci) 1940; news staff Roanoke *Times* 1955- ; World War II sgt U S Army Air Force; 3323 Greenland Ave N W Roanoke Va

4143-BASS James Orin (Nashville Tenn); *BA 1931 ATO*; Harvard U LLB; former Tenn state senator; atty Bass Berry & Sims; World War II maj U S Army; Hollywood Dr Nashville Tenn

4144-GLOVER Burton Wilks (Springfield Tenn); U of Ky BA 1932; owner Springfield Motor Co; Springfield Tenn

4145-BUFORD George Mallory (Forrest City Ark); *PBK SAE*; U of Miss BA 1933; mgr directive & progress reports Bureau of Yards & Docks U S Navy; 4408 Klingle St N W Washington 16 D C

4146-McALPINE Daniel Russell Jr (Nashville Tenn); *ATO*; onetime sales dir Lowe & Campbell Co; World War II; Durwood Rd Nashville 14 Tenn

4147-GOMILA John Gordon (New Orleans La); onetime naval aviation cadet; Metairie La*

4148-SCOTT Joseph Welch (Houston Tex); *ATO*; U of Tex BA; U of Va MA; acting prof of Eng & asst editor *Sewanee Review* 1936; World War II lt U S Navy; c/o Am Embassy Paris France

4149-MAYS Jamie Deavaur Jr (Helena Ark); died Chicago Ill spring 1949

4150-McREE John Ibson Jr (Helena Ark); *SAE*; McRee's Pharmacy; 329 Cherry St Helena Ark

4151-MORRIS Richard Anthony (Murfreesboro Tenn); *KA*

4152-SANFORD Royal Kendrick (Fresno Calif); *A 3770 BA 1932 KS*; U of Calif MA 1939; dir publications Southeastern La Coll & ed Am Coll Public Relations Assoc *Newsletter*; Box 589 Coll Sta Hammond La

4153-BLAIR Robert Donald (Nashville Tenn); *KS*; engr in charge White County Bridge; New Harmony Ind

4154-DAWSON James Harris Jr (Mobile Ala); *SN*; Jacksonville State Teachers Coll; Daphne Ala

4155-PRIEST William Ganels (San Antonio Tex); *PGD*; St Mary's U; treas Am Hosp & Life Ins Co; World War II U S Army; 122 Luther Dr San Antonio Tex

4156-WISE Joseph Malcolm (Nashville Tenn); *SN*; realtor; Washington D C*

4157-WALKER Edward John Jr (Chattanooga Tenn); *DTD*; lt col U S Air Force; World War II; Albuquerque New Mex*

4158-PHILLIPS Carl Haralson (Nashville Tenn); Fulton Ky*

4159-DOWDY Rudolph Francis (Morehead City N C); died as result of injuries received from fireworks at Morehead City 15 Aug 1940

4160-MANN James Lewellyn (Collierville Tenn); *DTD*; Collierville Tenn

4161-RUDOLPH Earl (Birmingham Ala); cost accountant Tenn Coal & Iron Div U S Steel Birmingham; died there 20 June 1954

4162-BROGDEN William Blount (Winter Haven Fla); Winter Haven Fla

4163-BURWELL Clayton Lee (Charlotte N C); *BS 1932 SN*; Rhodes Scholar Merton Coll Oxford U; atty Murphy Dricker Smith & Burwell; World War II lt comdr U S Navy; also attended U of N C; Southern Bldg 115th & H Sts Washington D C

4164-DuBOSE William Haskell Jr (Sewanee Tenn); *A 3613 BA 1932 ATO*; ins; World War II lt (jg) U S Navy; 3606 Sperry Rd Nashville 12 Tenn

4165-LAUGHLIN Frank Rube Jr (Evansville Ind); *KS*; mgr Firestone store; 1014 E Rainbow Dr Memphis Tenn

4166-GOWEN John Ashmore (New Britain Conn); baritone soloist Sta WTIC Hartford Conn 1935; Kinderhook N Y

4167-GAUSE Bernard (Selma Ala)

4168-MERRIMAN John Aidan (Monteagle Tenn); *BA 1932*; N Y City Post Office; World War II Army Air Force; 34-34 77th St Jackson Heights N Y

4169-WORRALL Robert Earl (Nashville Tenn); *SN*; ins; 1111 Douglas Ave Nashville Tenn

4170-CROSS Charles Wallace (Clarksville Tenn); *BS 1932 PBK SAE*; onetime Union Carbide & Chem Corp Charleston W Va; 1035 Cumberland Dr Clarksville Tenn

4171-GOODMAN Hugh Marion (Nashville Tenn); *SN*; personnel supervisor duPont nylon plant Chattanooga; 619 Georgia Ave Signal Mountain Tenn

4172-VAUGHAN Charles William (Nashville Tenn); *SN*; died 1930

4173-MULLINS John Durward (Clanton Ala); *KS*; Mullins & Moore (cotton buyers); World War II U S Navy; Clanton Ala

4174-MULLINS Edwin LeGrand (Clanton Ala); *BA 1932 KS*; ptnr Mullins & Scott (Brown-bilt Shoe Store); Clanton Ala

4175-LANDERS Frank Charles (Miami Fla); *A 3738 BS 1932 KA*; chief engr Green's Fuel Inc; 2989 Poplar St Sarasota Fla

4176-LANDERS Edward Leslie (Miami Fla); *A 3737 BS 1932 PBK KA*; U of Va 1932-1933; deputy auditor State of La; World War II lt U S Navy; 2419 Jackson St Alexandria La

4177-WARD Alfred Pierce Jr (San Antonio Tex); *PGD*; Southern Methodist U; World War II U S Army; 131 Brittany San Antonio Tex

4178-LEGGETT Leroy Winstead (Tarboro N C); *T 427*; Memphis Tenn*

4179-TANNERHILL Theodore Lafayette (Urania La); Urania La

4180-WADE L D (Eunice La); Box 285 Eunice La

4181-JOHNSON Abner Wilbur (Louisville Ky); *ATO*; Standard Oil Co until 1940; U S Railway Mail Service; died auto accident Macon Ga 31 Aug 1940

4182-YERXA Arthur Harris Jr (Houston Tex); *ATO*; onetime geophysical surveyor Gulf Oil Co Houston; 326 No 1 Pierce Whittier Calif

4183-PHILLIPS Daniel Ward Jr (Nashville Tenn); *SN*; onetime Proctor & Gamble Co; Box 730 Nashville 2 Tenn

4184-EBERHARDT George A (Dallas Tex); killed in auto accident in Calif 1933

4185-SIMKINS Eldred Clarke (Jacksonville Fla); *T 428*; DuBose Memorial Ch Training Sch Monteagle Tenn; deacon 1930 priest 1931; ministry in Fla & N Y; rector Emmanuel Ch Elmira 1948- ; World War I U S Marine Corps; Box 43 Southside Sta Elmira N Y

4186-PLUMMER Frank Bretman (Beaumont Tex); *PDT*; safety inspector Magnolia Petroleum Co; World War II U S Navy; 2320 Anelina Beaumont Tex

4187-SNOWDEN Charles Durkee (New York N Y); *T 445 BA 1931 BD 1933*; Centenary Coll 1926-1928; deacon 1933 priest 1934; ministry in Neb Tex N Y Ga Ohio & Pa; rector St Paul's Ch; 18th St & Washington Blvd Kansas City Kans

4188-JEFFRIES Otis Frazier (Atlanta Ga); *SN*; supervisor reservoir properties Tennessee Valley Authority; World War II U S Army; Murphy N C

4189-ROBINSON Joseph William (Sherwood Tenn); *PKP*; U S Navy 1934- now lt comdr; World War II; 13 S Washington St Poughkeepsie N Y

4190-PATTON Jay Dee (South Ardmore Pa); *ATO*; Typographical Counseling Service; World War II lt col U S Army; 809 Forest Ave Richmond Va

4191-HAY Louie Gerald (Maysville N C); Maysville N C

4192-KING Robert Lee (Ft Worth Tex); Tex Christian U

4193-HANN George Haley (Atlantic City N J); *T 429 PKP*; Gen Theol Sem 1931-1932; deacon 1931 priest 1932; ministry in N J Hawaii & N Y; former exec dir Ch Youth Service Detroit; rector All Saints' Ch 1956- ; Saugatuck Mich

4194-WHALEY John Hickman Jr (Nashville Tenn); *KA*; 917 Berryhill St Nashville Tenn

4195-BREW James William (Nashville Tenn); Vanderbilt U; Cumberland U LLB 1930; atty; died 16 May 1940

4196-WILSON John Bostick (Nashville Tenn); Harding Rd Nashville Tenn

Entered Epiphany Term 1929

4197-HARGRAVES James Fitzhugh (Helena Ark); *DTD*; 1101 Perry St Helena Ark

4198-RICE Jackson Hamilton (Montgomery Ala); Washington & Lee U; killed in auto accident near Cookeville Tenn 5 May 1932

4199-UNDERWOOD Charles Walton Jr (Sewanee Tenn); *BS 1934 PKP*; mgr Southern Bell Tel & Tel Co; Aiken S C

Entered Easter Term 1929

4200-HAYLEY John Henry (Memphis Tenn); *PDT*; died of appendicitis Sewanee Tenn 15 Oct 1929

4201-WILHOITE Thomas Philip (Memphis Tenn); *SAE*; food broker Howard K Upham Co; World War II U S Navy; 1545 Vinton Ave Memphis Tenn

4202-HARVEY John Bastin (Central City Ky); James Milliken U; Box 468 Central City Ky

4203-LOGAN John Wells (Chattanooga Tenn); U of Va; killed in auto accident near Dayton Tenn en route to Knoxville to attend football game Nov 1941

4204-MERRILL Mark August (Utica N Y)

4205-BENNETT John Mirza Jr (San Antonio Tex); Princeton U; U of Tex BA 1931; brig gen U S Army (ret); chm bd Nat Bank of Commerce; World War II col U S Army Air Force; see *Who's Who 1954-1955*; 417 W Dewey Pl San Antonio Tex

Entered Summer Term 1929

4206-DEARING Albin Pasteur (Jacksonville Fla); *A 3604*; U of Fla ATO; U de Grenoble (France); U of Strasbourg (Alsace); McCrary & Dearing (public relations firm); maj U S Army (ret); World War II & Korean crisis; 270 Park Ave New York N Y

4207-LYELL Frank Hallam (Jackson Miss); U of Va BA 1930 PBK; Columbia U MA 1931; Princeton U PhD 1938; assoc prof of Eng U of Tex; World War II capt U S Army Air Force; 2407 Main Bldg U of Tex Austin Tex

4208-STROTHER William Frederick (Madisonville Ky); funeral dir; 108 S Main St Madisonville Ky

Co-ed 33-ALLEN Ruth (Tampa Fla)

4209-DOGGETT Frank Aristides (Jacksonville Fla); Rollins Coll AB; Emory U MA; principal Duncan U Fletcher High Sch; World War II lt comdr U S Navy; Jacksonville Beach Fla

4210-LINDHOLM William Oscar (Atlanta Ga); *BS 1932 ATO*; U of Ala; nat field sales mgr Bauer & Black (div of Kendall Co); 309 W Jackson Blvd Chicago Ill

Entered Advent Term 1929

4211-THOMPSON Hugh Miller Jr (Madison Miss); *T 437*; World War II U S Navy; 3029 Rosedale Dallas Tex

4212-HOLMES Charles Edwin (Greenwood Miss); *ATO*; U of Miss BA; C E Holmes & Co (cotton factors) & operator High Hope Ranch & Rialto Plantation; World War II Army Air Force; Miss trustee U of S 1953- ; Box 624 Greenwood Miss

4213-EGLESTON DuBose (Hartsville S C); *BA 1933 SN*; Lenoir Rhyne Coll BA 1933 BS 1936; Med Coll S C MD 1940; phys; Western N C trustee U of S 1952-1955; World War II capt U S Army Air Force; M-1-A Univ Apts Durham N C

4214-FAST William Spencer (Atchison Kans); *BS 1934 PGD*; Creighton U MD 1939; phys & surg; World War II capt U S Army; Rooms 201-203 Professional Bldg Atchison Kans

4215-SMITH John Edwin (Atchison Kans); *PGD*; onetime asst county engr; Box 193 Atchison Kans

4216-STIMSON Andrew VanSickle (Memphis Tenn); *SAE*; onetime lumber business; Dumas Ark

4217-ROGERS Frederick Alexander Jr (Bennettsville S C); *PKP*; asst merchandise mgr J L Coker & Co (clothing); Hartsville S C

4218-BRADEN William Henry Jr (Natchez Miss); *KS*; U of Miss BA 1933 LLB 1936; atty; operator independent oil & gas sta; World War II U S Navy; 905 Grand Ave Greenwood Miss

4219-MILWARD Lewis William Burton (Lexington Ky); *KA*; asst editor Lexington *Herald-Leader;* 1864 Limestone St Lexington Ky

4220-POSTLETHWAITE Alexander Lathrop Jr (Natchez Miss); *PDT*; Tulane U; La State U; Postlethwaite & Lee (certified pub accountants); 818 Mouton Baton Rouge La

4221-HUNTLEY Preston Brooks Jr (Cheraw S C); *BS 1934 PKP*; So Methodist U 1949; gen agt Pilot Life Ins Co; S C trustee U of S 1950- ; Cheraw S C

4222-LANG Duncan McRae (Camden S C); *SN*; U of S C BS (chem engr) 1934 PBK; chemist; 309 E Tennessee Ave Oak Ridge Tenn

4223-THOMAS Robert Walton (Ridgeway S C); *BA 1931 SN*; ptnr & mgr The Thomas Co (cotton & merchandise); Ridgeway S C

4224-HOBART Duncan Monroe (Cheraw S C); *GST 27 BA 1933 KA*; Gen Theol Sem; deacon 1936 priest 1937; ministry in Ga S C & Miss; rector St Paul's Ch; 1116 23rd Ave Meridian Miss

4225-SYLVESTER William Henry (Alexandria La); *T 477 BS 1934*; engr Tennessee Valley Authority Chattanooga; died there Nov 1942

4226-WHITE Jack Poindexter (Chicago Ill); Northwestern U; U of Tenn; Cumberland U LLB; atty Yokley Boyce & White; 2002 Stokes Ln Nashville Tenn

4227-BERGER Robert Rex (Chicago Ill); U of Chicago; cost & gen accountant Reynolds Metal Co (La Grange Ill plant); World War II U S Army; died LaGrange 21 Nov 1953

4228-COOKE Fred Thomas (Merigold Miss); Delta State Coll (Miss); 4116 Liberty Hill Rd Jackson Miss

4229-GRAY Francis Campbell (Misawaka Ind); *BA 1933*; Gen Theol Sem STB 1936; deacon & priest 1936; ministry N Y Ind Tex & Ill; missionary Philippine Islands 1938-1945; prisoner of war of Japanese; now rector St John's Ch; 530 N Church St Decatur Ill

4230-WALTERS Frank Edward (Natchez Miss); *T 465 BA 1933 BD 1935 KS*; deacon 1935 priest 1936 deposed 1955; ministry in Miss Ark & La; onetime rector St Mark's Ch Shreveport La; alumni trustee U of S 1946-48; Box 5515 Bossier City Branch Shreveport La

4231-LORD Bunyan Henry Jr (Dublin Ga); *BA 1933*; Nat U Law Sch JD (doctor of jurisprudence); asst dir div of transportation Am Petroleum Inst; World War II U S Army; 1625 K St N W Washington D C

4232-JEFFRESS Thomas Daniel (Kinston N C); *BA 1933 ATO*; buyer for Imperial Tobacco Co; N C trustee U of S 1951- ; Taylor St & Parkwood Dr Rocky Mt N C

4233-JEFFRESS Alonzo Hassell (Kinston N C); *BA* (salut) *1933 PBK ATO*; Harvard U LLB; ptnr Jeffress & Whitaker (attys); East Carolina trustee U of S 1938-1943 & 1953-1955; World War II maj U S Army Air Force; Box 281 Kinston N C

4234-LITTELL Shirley Northrop (Ville Platte La); *PDT*; onetime State Highway Dept; 1180 E Dr Beaumont Tex

4235-NUGENT George (Sewanee Tenn); pest control business; World War II U S Army Air Force; La Follette Tenn

4236-MUELLER Howard Frederick McCudden (Orlando Fla); *T 479 BA 1935 BD 1936 DTD*; deacon 1936 priest 1937; ministry in Fla Ga La & Tenn; rector St John's Ch 1949- ; Ga trustee U of S 1945; 108 E 11th Ave Johnson City Tenn

4237-GREEN Robert Holt (Charleston S C); *BA 1933 PBK ATO*; Johns Hopkins U MD 1938; assoc prof of medicine Yale U; ed *Yale Journal of Biology & Medicine*; World War II lt

U S Navy; see *Am Men of Sci*; Post Rd RFD Madison Conn

4238-SMITH Stafford (Houston Tex); *ATO*; Rice Institute BA; Tex Agr & Mech Coll BS; ranch consultant San Antonio Tex; World War II; died Seguin Tex 25 Dec 1953

4239-KNORR William Hays (Wichita Kans); *T 466 BA 1933 PGD*; sec-treas Knorr Mercantile Co & Mid-Continental Warehouse Co Wichita; killed near there in airplane accident 17 May 1942

4240-HOLLIDAY Arthur Roy Jr (Houston Tex); *KA*; Holliday Co Inc; 4809 Hazelton Dr Bellaire Tex

4241-BEALL Olin Gordon (Macon Ga); *T 488 BA 1933 KA*; deacon 1937 priest 1939; ministry in Ga Miss & Ark; Miss trustee U of S 1944-1947 & 1949; rector St John's Ch; Helena Ark

4242-JAMES Lorenzo D Jr (Hayneville Ala); *BS 1932 SAE*; U of Miss; U of Tenn MD 1937; onetime instr bacteriology & pathology U of Miss; phys; World War II capt U S Army; 3808 Washington Rd West Palm Beach Fla

4243-AMES Charles Carlisle (Catlettsburg Ky); *DTD*; U of Ky BS 1934; dist rep Protective Life Ins Co; World War II capt U S Army; 1721 Windsor Ave S W Roanoke Va

4244-QUISENBERRY Ralph Dickinson Jr (Montgomery Ala); *BS 1933 KS*; R D Quisenberry & Co (investments); World War II lt U S Army Air Corps; 6622 Joyce Way Dallas Tex

4245-McNEIL Walter William Jr (Elgin Ill); *BA 1937 PKP*; Seabury-Western Theol Sem; deacon 1937 priest 1939; ministry in Wyo & Wash; archdeacon diocese of Olympia; World War II capt U S Army (chaplain); 1551 10th Ave N Seattle 2 Wash

4246-DUNLAP George Hamilton IV (Mobile Ala); *BA 1933 DTD*; paymaster Ala Dry Dock & Shipbuilding Co Mobile Ala; World War II U S Army; killed in action Southern France 17 Aug 1944

4247-LARSH Robert Campbell (Nebraska City Neb); *A 3715 DTD*; Rice Polytechnic Institute BS; chem engr; World War II maj Army Engr Corps; 129 Weed Ave Stamford Conn

4248-LEECH William Everett (Tiptonville Tenn); *BS 1932 PBK PGD*; Cumberland U LLB; atty & onetime city atty; co-owner radio sta; Elks Bldg Jackson Tenn

4249-WEISHAMPEL Charles Axel (Chattanooga Tenn); *SN*; draftsman engr Ohio River Div Engrs Off; World War II U S Army Engrs; 26 Burley Cir Cincinnati 18 Ohio

4250-TAUBER John Arthur Jr (Catlettsburg Ky); *BS 1933 KS*; Ohio State U MS (ceramics engr) 1937; onetime research engr; 3190 Mayflower Rd Plymouth Meeting Pa

4251-WILLIAMS Archie Lockwood (Wichita Kans); *PGD*; Wichita U; Washburn Coll LLB 1935; atty; 2225 W 13th St Wichita 12 Kans

4252-GARDNER George Condon (Wichita Kans); probably died about 1936

4253-ADAIR Douglass Graybill Jr (Mobile Ala); *A 3833 BA 1933 PDT*; Harvard U MA 1935; Yale U PhD 1941; history dept Wm & Mary Coll 1943-1955; ed *Wm & Mary Quarterly* 1946-1955; visiting prof U of Washington 1954-1955; prof of hist Claremont Coll 1955- ; 489 W 6th St Claremont Calif

4254-PHILIPS Burton Keeney (Kirkwood Mo); *SN*; Washington U BA & LLB; atty; maj U S Army; World War II; Park Forest Ill

4255-MELLON Joe Smith (Bolton Miss); *SN*; Miss Coll; U of Miss BA 1933; asst dist sales mgr Gulf Oil Corp Jackson Miss; Box 216 Bolton Miss

4256-MOORE Glen Womack (Winchester Tenn); Ga Crossing Rd Winchester Tenn

4257-ADAMS William Matthews (Monroe La); *KS*; Waterproof La

4258-HAYWARD Edward Farren Jr (Monroe La); *KS*; foreman U S Post Office; World War II & Korea maj U S Army; Edgerton Gardens Monroe La

4259-FLATO Harry Edwin (Kingsville Tex); *PGD*; Tex Coll of Arts & Industries BS 1937; onetime oil field worker & merchant marine 1933; Box 1015 Kingsville Tex

4260-DULEY William Edward (Maysville Ky); died in early 1930's

4261-FRAZER Washington (Nashville Tenn); *PDT*; v pres Brady Frazer Co (Chrysler Plymouth) v pres Auto Parts Co & v pres Columbus Realty Co; 164 Brown St Providence 6 R I

4262-TINKER Homer Neville Jr (Houston Tex); *T 458 BS 1931 KS*; Rice Institute; Va Theol Sem BD 1934; deacon 1934 priest 1935; ministry in Tex R I Minn & N J; Leadership Training Division Dept Christian Ed Protestant Epis Ch; Tex trustee U of S 1935-1936; Apt 164 Putnam Park Greenwich Conn

4263-FITCH Thomas Lindsey (Bowling Green Ky); *A 3663*; engr S Watkins Co; High St Lexington Ky

4264-MONTGOMERY William Jordan (Palestine Tex); *KA*; World War II U S Army Air Force; killed in plane crash China-Burma-India Theater flying over The Hump 6 June 1945

4265-HENDLEY Emmett Werner (Decherd Tenn); *BA 1935*; dist sales mgr Whitehall Pharmacal Co; 2137 Charlotte Dr Charlotte N C

4266-CRAIG Lawrence Bruce Jr (Germantown Tenn); *A 3794 DTD*; Friar Point Miss

4267-HOLLAND Henry Finch (Brownsville Tex); *A 3740 BA 1933 PBK ATO*; U of Tex LLB 1936; atty; Asst Sec of State for Inter-American Affairs 1954- ; see *Who's Who 1956-1957*; Rm 4029 New State Bldg Washington 25 D C

4268-TENISON William Jerome (Nashville Tenn); *A 3787 PDT*; sec H G Lipscomb (wholesale hardware); 1001 Norfleet Dr Nashville Tenn

4269-TORIAN John Potter (Indianapolis Ind); *BA 1933 PBK PDT*; Columbia U; U of N C; actuarial dept Provident Life Ins Co Chattanooga; killed in auto accident enroute Sewanee to Chattanooga 10 Dec 1939

4270-SHORT James Edward (Hot Springs Ark); *KS*

4271-WALSH Thomas Haac (New Orleans La); *SAE*; writer; World War II ens U S Coast Guard; 1302 W Beach Pass Christian Miss

4272-SMITH Emmitt Deder (Gulfport Miss); *KS*; now lt col U S Army; World War II; 1016 Sweetbriar Rd Bucknell Manor Alexandria Va

4273-EDENS Samuel Franklin (Cowan Tenn); Nashville Chattanooga & St Louis RR; Cowan Tenn

4274-STEWART Virgil Pierce (Hutchinson Kans); *T 446 BA 1931 BD 1934 PGD*; deacon 1934 priest 1935 deposed 1953; ministry in Kans Ind & Wis; lt comdr (chaplain) U S Navy 1951-1953 & World War II; 329 Belden Chicago 4 Ill

4275-PROVINE Braxton Bragg Jr (Greenwood Miss); *PDT*; atty; farming interests; World War II lt U S Navy; Box 423 Greenwood Miss

4276-ANDERSON Kenneth Theodore (Wichita Kans); *BS 1931 PGD*; v pres Anderson Cattle Co; member Democratic National Committee; see *Who's Who 1954-1955*; World War II lt (jg) U S Navy; Box 228 Emporia Kans

4277-GARNER Robert Lee (Sherwood Tenn); Chattanooga Tenn*

4278-VOSS Edward Christen (Memphis Tenn); *ATO*; onetime owner Wood's Dairy Co Hopewell Va; 3507 Chamberlayne Ave Richmond 27 Va

4279-THAMES Christopher Dudley Jr (Tampa Fla); *A 3700 ATO*; 727 S Edison Ave Tampa Fla

4280-MANTHEY Bailey William (Nashville Tenn); *A 3862 SAE*; Northwestern U; pres broadcasting sch; World War II 2nd lt U S Marine Corps; 1016 Clifton Ln Nashville 4 Tenn

4281-HAIN Edward Moore (Selma Ala); *A 3801 DTD*; planter ginner live stock producer & merchant Selma; World War II U S Maritime Service; died in service 14 Oct 1943

4282-McFARLAND Malcolm Carter (Mobile Ala); *PDT*; Spring Hill Coll PhB 1933; Georgetown U MA 1938 PhD 1946; prof of economics Coll of St Thomas St Paul Minn 1949; Silver Spring Md*

4283-BARROWS William Dinsmore (Niagara Falls N Y); Hobart Coll KA; business in New York; died New York N Y 7 Nov 1935

4284-COMER John Wallace (Anniston Ala); U of Ala SAE; died Baltimore Md 16 May 1939

4285-BURNS Cornelius Benton (Camden S C); *BS 1933 SN*; Med Coll State of S C MD 1938; phys (pd); World War II U S Army; 200 N Sumter St Sumter S C

4286-CAMPBELL James Douglas (Lexington Ky); *PDT*; Purdue U BS in EE 1937; pres Capital City Oil Co Frankfort Ky; World War II; Box 162 Versailles Ky

4287-WHILLDIN David Oliver Jr (Birmingham Ala); *A 3710*; U of Ala; sales engr Ludman Corp Miami Fla;

World War II 1st lt U S Army; 2842 Riverview Blvd Bradenton Fla

4288-RAY Jackson (Winchester Tenn); Middle Tenn State Teachers Coll BS 1931; teacher Lascassas High Sch; 1616 White Blvd Murfreesboro Tenn

4289-GUILL Jack Price (Beans Creek Tenn)

4290-HUDSON Francis Chamberlain (Memphis Tenn); *PDT*; hardware business; 721 Brookhaven Memphis Tenn

4291-HOUSTON Oscar Lamar Jr (Tunica Miss); *SAE*; Tunica Miss

4292-CLARK David Erwin (Memphis Tenn); *BA 1934 SAE*; died Memphis 15 Sept 1934

4293-HATCH Edwin Irby (Uniontown Ala); *BA 1933 ATO*; U of Ala LLB; atty; v pres Ala Power Co; 600 N 18th St Birmingham 3 Ala

4294-McLURE Eugene Lester Jr (Memphis Tenn); *SAE*; sec Hemenway-Johnson Furniture Co; World War II lt U S Army; killed in action in Germany 12 Dec 1944

4295-WHITTLESEY Frederick Driggs (Bloomfield Hills Mich); U of Mich BA 1933; v pres Thunder Bay Milling Co Alpena Mich (ret); now rancher Triangle S Ranch; Rt 2 Box 964 Tucson Ariz

4296-STEVENS Douglas (San Antonio Tex); *PGD*; St. Mary's U; rancher Stevens' Ranch; World War II lt U S Army; Rt 3 Floresville Tex

4297-HUMPHREYS Flynn Gammon (Winchester Tenn); U of Louisville; Presbyterian minister; ministry in Tenn & Ala; now chaplain Vet Adm Hosp Nashville; World War II lt (chaplain) U S Navy; Box 36 V A Hosp Nashville Tenn

4298-PIPLAR Charles Lee (Tampa Fla); *SAE*; v pres & sales mgr real estate dept Marx & Bensdorf Inc; instr real estate principles U of Tenn (Memphis branch); 4328 Gwynne Rd Memphis Tenn

4299-HUNTER Earle Greely (Kelson Tenn); Harms (near Fayetteville) Tenn*

4300-BATES Milton Hughes (Sherwood Tenn); pres & finance mgr Bates Finances Inc; Trussville Ala

4301-FANNING James Clifton (Huntland Tenn); U of Tenn; Middle Tenn State Teachers Coll; onetime sales supervisor & mgr S C Johnson & Sons Inc Racine Wis; Tampa Fla*

4302-JONES Howard Moores (Huntland Tenn); World War II U S Navy; Huntland Tenn

4303-FRELINGHUYSEN George Griswold (Princeton N J); *ATO*; World War II U S Army; Woodstock Vt

4304-JACKSON Harold Eugene (New Albany Miss); 303 Main St New Albany Miss

4305-WILSON Waldo (Beaumont Tex); *PDT*; Princeton U 1926-1929; pres Wilson-Broach Co & Tyrrell-Wilson Investment Co & Hotel Beaumont; Box 3230 Beaumont Tex

4306-WEBSTER Mason Jr (Galveston Tex); *A 3701 KA*; World War II U S Army; 2609 Ave O½ Galveston Tex

4307-CLAIBORNE Thomas Aurelius (Lynchburg Va); *BA 1934 KA*; real estate; World War II lt U S Navy; 1811 Norfolk St Houston Tex

4308-CELLA William Joseph (Fort Lee N J); *A 3758*; 2048 Center Ave Fort Lee N J

4309-BEARE Robert Lee Jr (Jackson Tenn); pres Beare Ice & Coal Co; 113 Terrace Pl Jackson Tenn

4310-BARTLAM Ernest Percy (Sacramento Calif); *T 459 BA 1932 BD 1934*; U of Calif; deacon 1934 priest 1935; ministry in Tex & Hawaii; rector St Stephen's Ch; Tex trustee U of S 1945; Liberty Tex

Entered Epiphany Term 1930

4311-BRANDON Alfred Joseph Jr (Murfreesboro Tenn); *SAE*; U of Tenn; Middle Tenn State Teachers Coll BS; ins Chattanooga Tenn; World War II U S Navy; died U S Naval Hosp Memphis Tenn 27 Sept 1945

4312-POWELL James Milton Jr (Belzoni Miss); *ATO*; killed in car wreck 2 Dec 1934

4313-McSPADDEN James Avent (Memphis Tenn); *PDT*; Anderson Clayton Co (cotton); World War II U S Army; Memphis Tenn

4314-MORTON John Watson (Nashville Tenn); *BA 1936 SN*; realtor; 536 N E 77th St Miami Fla

4315-MALLERNEE Dow Elbert Jr (Nashville Tenn); *PDT*; Mallernee Realty Co Nashville; Brentwood Tenn

4316-SEAY Thomas Hundley (Detroit Mich); Tulane U; Detroit City Coll; U of Miss; reported deceased 20 years ago

4317-WALTER Robert Hart (Montgomery Ala); *KA*; onetime fire ins adjustment; Charleston S C*

4318-FEEBACH John Bryson (St Andrews Tenn); Cumberland U BA; Carlisle Ky

Entered Easter Term 1930

4319-DAVIS Walter Lee (Memphis Tenn); Box 248 Leland Miss

4320-THOMPSON Lawrence Franklin (Sewanee Tenn); *BA 1935 PKP*; onetime linotypist *Fla Times-Union*; realtor; 5602 Clifton Ave Box 757-P Jacksonville Fla

Entered Summer Term 1930

4321-BAILEY Walter Vail (Philadelphia Pa); *BA 1934 KS*; World War II; 9817 Melgar Dr Whittier Calif

Co-ed 34-HERBERT Kathryn Roberta (Jackson Miss); Millsaps Coll; U of Miss BA 1933; now Mrs Harry E Weir; 1832 St Ann Jackson Miss

Co-ed 35-WOODLIFF Mary Elizabeth (Jackson Miss)

4322-LANCASTER Robert Strange (Vanceboro N C); Vanceboro N C

Co-ed 36-WHITE Mabel Louise (Starkville Miss)

4323-POWELL Robert Edward Jr (Little Rock Ark); 904 Skyline Dr Park Hill N Little Rock Ark

Co-ed 37-McCONNELL Estelle (Baton Rouge La)

Co-ed 38-WARE Elizabeth Osborne (Sewanee Tenn); Queen's Coll Kingston Canada; Wm & Mary Coll; onetime journalist France; now Mrs Harry Ford; 333 E 79th St New York N Y

4324-PALMER Richard Addison Jr (Atlanta Ga); *KA*; Va Mil Inst; Dunwoody Ga*

Entered Advent Term 1930

4325-PATE Earl Bean (Memphis Tenn); *PGD*; owner Pate Electronic Service; World War II U S Army Air Force; 4951 Devonshire Ave Memphis Tenn

4326-CARPENTER Charles Arthur (Catlettsburg Ky); died 20 July 1948

4327-FORT Robert Wallace (Dunleith Miss); *BS* (valed) *1933 PBK ATO*; Harvard U MBA 1935; asst v pres (finance) Medusa Portland Cement Co; World War II maj U S Army; 2369 Stratford Rd Cleveland Hts O

4328-TILFORD John Wood Jr (Pensacola Fla); died of polio Sewanee Tenn 4 Oct 1930

4329-KAUERZ Theodore August Jr (Memphis Tenn); *SN*; died of brain tumor Memphis 8 Nov 1933

4330-HANSON Henry Leonard (Memphis Tenn); *SN*; World War II U S Army; onetime traffic dept Ill Central RR; 1657 S Parkway Memphis Tenn

4331-CASTLEBERRY Woodrow Lorn (Vanndale Ark); *SAE*; onetime asst football coach Ark State Coll; then U S Dept of Interior (soil erosion service); Box 234 Newport Ark

4332-GEE Joseph Morris (Memphis Tenn); onetime professional baseball Cincinnati Reds; v pres & gen sales mgr John Denies Sons (bldg materials); World War II U S Army; 116 S Perkins St Memphis Tenn

4333-HAYES Jasper Floyd (Clarksville Tenn); *BA 1934 ATO*; Hippodrome Motor Co; died Nashville Tenn 19 Sept 1936

4334-DYER Frederic Monroe Jr (Birmingham Ala); *BA 1935 PKP*; La State U Med Sch 1935- ; killed in auto accident New Orleans La 3 Nov 1936

4335-STONE Martin Charles (Kingsport Tenn); *BA 1934 PBK PGD*; U of Rochester; U of Va LLB 1937; atty Tennessee Eastman Corp; 1140 Watauga St Kingsport Tenn

4336-DUNCAN David Turner (Greenwood Miss); *ATO*; Kremser-Duncan Inc (air conditioning); World War II lt U S Army; Box 207 Greenwood Miss

4337-CARNELL Marshall Dickson Jr (Okmulgee Okla); *DTD*; U of Tex; rancher; World War II U S Army; Welling Okla

4338-WAGNER Theodore Joy Jr (Amarillo Tex); *PGD*; oil & gas operator Harrington-Marsh-Wagner; 3011 Hayden St Amarillo Tex

4339-BOYD James Thyron (Abilene Tex); *PGD*; U of Tex MD 1939; phys; 915 Hillcrest Jacksonville Tex

4340-KING William Frank Jr (Pen-

sacola Fla); *ATO*; sales mgr Hart Real Estate & Ins Agency; 424 W Lloyd St Pensacola Fla

4341-DOUGLASS Charles Hervey (Spring Hill Ala); *BA* (salut) *1934 PBK PKP*; Va Theol Sem BD 1941; deacon 1941 priest 1942; ministry in Ala & Tex; rector Trinity Ch; World War II lt (jg) U S Navy; 111 Haverhill Dr San Antonio Tex

4342-KIRBY John Gildersleeve (Sewanee Tenn); *A 3892 BA 1935 PBK*; George Washington U MA 1952; American U; purchasing agt U S Marine Corps; 1006 Eye St Belle Haven New Alexandria Va

4343-VAUGHAN Thomas Clinton (Winchester Tenn); certified public accountant Orville E Jones & Assoc Chattanooga Tenn; World War II maj U S Army; 909 Taddeo Trail Signal Mt Tenn

4344-ADAIR John Augustine (Mobile Ala); *A 3832 BA 1934 PDT*; Harvard U MBA 1937; pres Exchange Nat Bank; World War II lt U S Navy; Atchison Kans

4345-SANDERS Omar Bostick (Albany Ga); *SAE*; onetime Am Agr Chem Co; World War II lt U S Army; Ascan Ave Forest Hills L I N Y

4346-RAY Thomas Layton (Shelbyville Tenn); *PGD*; Shelbyville Tenn

4347-CHERRY William Wallace (Monroe La); La State U; v pres Am Nat Ins Co; 5024 Woodrow Galveston Tex

4348-HERBERT Thomas Levine IV (Nashville Tenn); *PDT*; Vanderbilt U; dairy business; World War II lt (jg) U S Navy; 607 Lynnbrook Rd Nashville 5 Tenn

4349-CURTIS Howard Jefferson (Wichita Kans); onetime Vet Admins Central Off; World War II lt (jg) U S Navy; Washington D C*

4350-HART Joseph Everett Jr (York S C); *BA 1934 SN*; Columbia U BS 1935; v pres & cashier State Bank; World War II capt U S Army; York S C

4351-KRANZ James Phillip Jr (Nashville Tenn); *BA* (valed) *1934 PBK ATO*; Harvard U LLB 1938; atty E I du Pont Co; World War II lt (jg) U S Navy; Wilmington 98 Del

4352-BALL Isaac Rhett III (Eastover S C); *BA 1934 ATO*; Harvard U (business) 1934-1935; management specialist; v pres Morganton Furniture Co; Morganton N C

4353-HERRING Robert Freeman (Newnan Ga); *A 3810 KA*; World War II U S Army; Newnan Ga

4354-VAUGHAN Douglas Loughmiller Jr (Sewanee Tenn); *A 3720 BS 1935 PDT*; treasurer's off U of S 1935-1940 business mgr 1940-1942 asst treas 1945 mgr U Supply Store 1946-1949 treas 1949- ; World War II lt comdr U S Navy; Sewanee Tenn

4355-CRAVENS John Fain (Sewanee Tenn); *A 3695 BA 1934 KA*; eastern supv mortgage loan dept Nat Life & Accident Ins Co; World War II lt U S Navy; Nashville Tenn

4356-COOPER St George (Jacksonville Fla); *A 3768 SAE*; so sales mgr Arnold Schwinn & Co; 2314 Lake Shore Blvd Jacksonville 10 Fla

4357-THOMPSON Albin Clifford Jr (Sewanee Tenn); *BS 1934 PKP*; U of Fla LLB 1949; atty; World War II U S Navy; 605 Ash St Fernandina Fla

4358-WALTER Berney Hill (Montgomery Ala); Snowdoun Ala*

4359-ELLIS Alfred Donaldson (Nashville Tenn); *T 489 BD 1937*; Vanderbilt U BA 1934; deacon 1937 priest 1938; rector St Mary's Ch Plainview Tex 1938; died there 20 July 1939

4360-CLIFT Hugh William Jr (Corinth Miss); *PKP*; salesman Tesco Chem Co Atlanta Ga; 1703 28th Ave Meridian Miss

4361-WISE Charles Johnson (Monroe La); *KS*; La State U BA 1937 MD 1941; phys; Naples Tex

4362-HAWKINS Frank Lewis (Vaiden Miss); *DTD*; U of Miss LLD; supt Vaiden High Sch; World War II U S Army; died in service at sea 22 Oct 1943

4363-ZIEGLER Paul (Elgin Ill); *DTD*; Harvard U (law); U of Wyo (law); atty; Pinedale Wyo

4364-WYCKOFF William John (Des Moines Iowa); *BA 1933*; Iowa State Coll; U of Mich; Trinity Coll U of Toronto LTh 1935; deacon 1935 priest 1938; ministry in Iowa Ill now ret; World War II capt (chaplain) U S Army; 76 W 15th St Chicago Heights Ill

4365-KING William Donald Jr (Monroe La); *KS*; salesman Sears Roebuck; 1308 Auburn Monroe La

4366-McKEE William Leonidas Wells (Greenville Miss); *ATO*; cotton business; 902 Maple St Clarksdale Miss

4367-JOHNSTON John Bishop Jr (Monroe La); *KS*; farmer & cattleman; Sterlington La

4368-HENDERSON Thomas Burt (Indianapolis Ind); *BA 1933 PDT*; sales force Goerlich's; 2212 Dundas Rd Toledo 1 Ohio

4369-KELLERMANN Francis (South Pittsburg Tenn); *BS 1934 KS*; Lodge Mfr Co (cast iron goods); World War II lt U S Navy; South Pittsburg Tenn

4370-MYERS DeWitt Talmage (Chattanooga Tenn); *PGD*; ptnr Chattanooga Paper & Woodware Co; 1713 Ashton St Chattanooga Tenn

4371-DuPRE John Lipscomb (Victoria Tex); *BA 1933 PBK*; 408 W Commercial Victoria Tex

4372-HERBERT William Bush Jr (Nashville Tenn); *PDT*; T L Herbert & Co builders supplies; Bowling Ave Nashville Tenn

4373-OGAN Servetus Wesley Jr (Wynne Ark); *ATO*; World War II lt U S Army Air Force; died Wynne Oct 1949

4374-GREENWOOD Robert Ernest (Fitchburg Miss); *A 3882 DTD*; now warrant officer U S Air Force; World War II; 1802 A A C S Gp Mitchell Air Force Base N Y

4375-KIRBY-SMITH John Selden (Sewanee Tenn); *A 3714 BS 1935 SAE*; Duke U MA 1935 PhD 1939; research bio-physicist Carbide & Carbon Chem Co; see *Am Men of Sci*; 226 Outer Dr Oak Ridge Tenn

4376-BEGGS James Lemen Jr (Kansas City Kans); *PGD*; owner coal & cement co; died Kansas City Mo 30 May 1956

4377-BUTLER James Dillard (Memphis Tenn); *SAE*; mgr N Y office Weil Bros (cotton); World War II lt comdr U S Navy; 60 Beaver St New York N Y

4378-WELLFORD Alexander White (Memphis Tenn); *BA 1934 SAE*; pres Wellford Bros & Klepzig Inc (mfrs of staves & heading); v pres J E Dilworth Co (mill supplies); alumni trustee U of S 1953-1956; 162 Goodlett Memphis Tenn

4379-McSPADDEN John Scott III (Memphis Tenn); *PDT*; World War II; 1055 Palmer Rd Memphis Tenn

4380-TISON John Laurens Jr (Cedartown Ga); *BA 1934 PBK SN*; Duke U; Syracuse U MA 1936; U of N C PhD 1953; assoc prof of Eng U of Ga; World War II U S Navy; 182 Greenwood Ct Athens Ga

4381-POLLARD Charles Alexander (Greenwood Miss); *ATO*; U of Miss BA 1934 LLB 1937; county judge & atty; Box 393 Greenwood Miss

4382-JONES William Herbert (Wilmington N C); Hyman Supply Co (machinery); Wilmington N C

4383-CALIFF Joseph Mark (Louisville Ky); *BA 1932 PBK*; U of Louisville 1928-1930; U of Chicago 1932-1933; 33 Stymus Bethpage N Y

4384-HARRIS Francis Bartow Jr (Thomasville Ga); *A 3824 DTD*; Fla State U BA 1948; World War II U S Army; 326 E Jefferson St Thomasville Ga

4385-ALLEN Robert Byrns (Signal Mountain Tenn); *DTD*; World War II PhM2/c U S Navy; 49 W Terrace Altadena Calif

4386-GRAHAM Harry League (New York N Y); sec Accident & Health Dept Bankers Life Ins Co; 711 High St Des Moines 7 Iowa

4387-STARR Homer Pilgrim (Charleston S C); *GST 30 BA 1934 ATO*; deacon 1938 priest 1941; Va Theol Sem BD 1938; Grad Sch of Applied Religion Cincinnati 1939; Duke U; Union Theol Sem; ministry in S C Tenn N C N Y & Md; onetime curate St Michael's & All Angels' Ch Baltimore; now non-parochial; Fairview Beach Pasadena Md

4388-SADLER George Marion Jr (Clarksville Tenn); *SAE*; Vanderbilt U; dir passenger sales Am Airlines; World War II U S Army; 100 Park Ave New York 17 N Y

4389-ANDERSON James Rather (Birmingham Ala); *A 3696 PDT*; onetime salesman Industrial Paint Co; World War II comdr U S Navy; 11 Clarendon Rd Mountain Brook Birmingham Ala

4390-CHEEK Joseph Darling Pickslay (Nashville Tenn); *PDT*; pres Cumberland Motor Co; Clarendon Ave Nashville Tenn

4391-TEMPLETON Harvey Maxwell Jr (Winchester Tenn); Ga Institute of Tech; Yale U; ginner farmer & nur-

seryman; World War II U S Army; Winchester Tenn

4392-COLE Bayard McIntosh (Marietta Ga); planning dept Lockheed Aircraft Co; 504 Page St Marietta Ga

4393-FORGY Joe Groman (Cowan Tenn); *SN*; Yale U 1931-1932; owner J N Forgy's Cowan; died Sewanee Tenn following auto accident 5 April 1934

4394-COBURN Milton Cutler (Ashevillle N C); onetime real estate Asheville; World War II lt U S Amy Air Force; 3005 Jackson St San Francisco Calif

4395-LONG Frank James (Decherd Tenn); Rt 2 Winchester Tenn

4396-PERRIN Ladson Mills (Abbeville S C); *SN*; Presbyterian Coll; died March 1935

4397-RUSSELL Henry Duane (North Chattanooga Tenn); *A 3778*; World War II; 503 W Kansas Ave Pittsburg Kans

4398-CLARK Kenneth Kirby (Waco Tex); *PKP*; U of Houston BS 1942; engineer; 4513 Pershing Ft Worth Tex

4399-SIMONS William Nels Jr (Cleveland Ohio)

4400-PALMER Allen Warren (Atlanta Ga); *PGD*; Ala Polytechnic Institute; advertising (commercial artist); Spalding Rd Dunwoody Ga

4401-JOHNS Nicholas Brooks (Winchester Tenn); World War II lt U S Army Air Force; 3103 Buckingham Ave Lakeland Fla

4402-RITTENBERRY Andrew Blevins (Winchester Tenn); owner Rittenberry Drug Store; Cowan Tenn

4403-ANDERTON Emmett Russell Jr (Winchester); owner Anderton Novelty Co; World War II U S Army; Cowan Tenn

4404-RICE Rutledge John (San Antonio Tex); *BS 1933 PGD*; U of Tex 1932; metallurgist International Nickel Co; World War II lt comdr U S Navy; 1107 Commerce Bldg Houston Tex

4405-JOHNS Joseph Arthur (Winchester Tenn); Cumberland U; Blue Ridge Ga*

4406-LAWRENCE Jack Duson (Crowley La); *BA 1934 PDT*; oil lease broker; Crowley La

4407-GAMBLE Robert McDuffie Jr (Memphis Tenn); *BA 1934 SAE*; Robert M Gamble Jr Advertising Co; World War II lt comdr U S Navy; 1024 20th St N W Washington 6 D C

4408-ANDERSON Irving Wilson (Sewanee Tenn); crane operator; World War II U S Army; Porter Hts Preston Dr Nashville Tenn

4409-CLARK Herbert (Decherd Tenn); R F D 2 Decherd Tenn

4410-GLASS Guy Will Jr (Memphis Tenn); *SAE*; dist mgr petroleum products Mid South Oil Co; 1182 Agnes Pl Memphis Tenn

4411-TEMPLETON Harry Clifton (Winchester Tenn); U of Tenn; Cumberland U LLB; v pres Farmers' Nat Bank; Franklin County judge; 220 N Jefferson Winchester Tenn

4412-PINKERTON Stewart Mortley (Silver City New Mex); *A 3743*; chief of police; Box 291 Silver City New Mex

4413-JONES Piamus Walter Jr (Albany Ga); tax consultant; 2201 Whispering Pines Rd Albany Ga

4414-WILLIS Elbert (Anderson Tenn); World War II; Rt 4 Box 629 Jacksonville Fla

4415-LOWRY Sewell Parlon (Decherd Tenn)

4416-MACKINTOSH John Attrill (Brownsville Tex); *A 3673 BS 1935 ATO*; consulting geologist; World War II lt U S Army; 125 Adams Dr Corpus Christi Tex

4417-CALLICOTT Calliway Macon (Alligator Miss); planter; World War II; died Clarksdale Miss 13 Nov 1955

Entered Epiphany Term 1931

4418-TRABUE Thomas Malone (Nashville Tenn); ins; World War II U S Army; Sunnyside Ave Nashville Tenn

4419-KOSKI Augustus Alfred (Frankfort Ohio); *MA 1934*; Western Reserve U; Columbia U; Kenyon Coll BA; onetime headmaster St Andrew's Sch; now asst dean Army Language Sch; World War II capt U S Army; 1266 Devisadero Pacific Grove Calif

Entered Easter Term 1931

4420-TURNER Edmund Tipton Jr (Cleveland Tenn); Ga Institute of Technology; adv mgr L W Holly & Son Broadcasting Co Des Moines Iowa; died there 10 May 1940

4421-FRAZER Dudley Dunn (Nashville Tenn); *PDT*; Ga Institute of Technology; 550 N E 162nd St N Miami Fla

4422-FISHBURNE John Benjamin (Sumter S C); mail carrier U S Post Office; 7 Virginia Dr Sumter S C

Summer Term 1931

No new matriculants.

Entered Advent Term 1931

4423-BEATTY Isaac Croom III (Birmingham Ala); *BS* (valed) *1935 PBK KA*; Oberlin Coll MA 1937; Yale U PhD 1940; prof of chem & head of dept Howard Coll; 960 Linwood Rd Birmingham Ala

4424-McCONNELL John Lorraine II (Birmingham Ala); Birmingham-Southern Coll KA; 115 Fairmont Dr Birmingham Ala

4425-TATE Paul Tudor Jr (Mobile Ala); *BA 1935 SAE*; owner The Paul Tates (electrical contractor); 122 Upham St Mobile 17 Ala

4426-MAYS George Crawford Jr (Albany Ga); *ATO*; dist mgr Hopkins Equipment Co Atlanta Ga; 520 Broad Ave Albany Ga

4427-HARRISON Edward Hendree (Pensacola Fla); *GST 126 BA 1935 SAE*; Seabury-Western Theol Sem BD 1940; deacon 1940 priest 1941; ministry in Ga & Fla; dir Christian Education diocese of Ohio 1954-; Fla trustee U of S 1948-1954; World War II capt U S Army; 2241 Prospect Ave Cleveland 15 Ohio

4428-EDMUNDSON Ernest Edwin Jr (Crowley La); Rayne La

4429-LEGREVE Charles Edmund (Albany Ga); *ATO*; killed in auto accident on way to Sewanee Sept 1932

4430-McNEIL Crichton (Elgin Ill); *DTD*; U of Buffalo MD 1935; phys & surg; World War II lt U S Army; 1692 Millcreek Way Salt Lake City Utah

4431-JOHNSTONE Charles Edward Jr (Nashville Tenn); *DTD*; research chemist Monsanto Chem Co; World War II U S Army Air Force; Pennsylvania Ave South Kearny N J

4432-BOLTON Charles Warren Jr (Cedartown Ga); *SN*; World War II U S Coast Guard; 2003 Libby Dr Houston 18 Tex

4433-PEAGLER George Miner (Montgomery Ala); Ala Polytechnic Institute 1932-1934; U of Ala 1934-1935 SAE; sales dept Richardson Realty Co; World War II capt Army Air Force also 1951- ; 1207 Brightwood Dr Savannah Ga

4434-COLLINS George Martin (Decherd Tenn); Combustion Engr Co; 711 Woodward St Chattanooga 4 Tenn

4435-REYNOLDS John Hughes (Rome Ga); *BS 1934 MA 1937 KS*; Ga Institute of Technology; U of Wis 1935; statistician Celanese Corp of Am; 1801 Summerville Rd Rome Ga

4436-YANCEY Cyril Thompson (Monroe La); *BS 1935 SN*; Tulane U MD 1939; phys; World War II capt U S Army; 1704 N 4th St Monroe La

4437-KING Samuel Calvin (Birmingham Ala); *BA 1954 SAE*; American U; broker real estate & ins; World War II lt col U S Army; 608 Fontaine St Alexandria Va

4438-ROSS Paul Davidson (Catlettsburg Ky); *KS*; 4827 Homeland Blvd Erie Pa

4439-EUSTIS Orville Blanton (Greenville Miss); *BS 1935 PBK ATO*; gen mgr Oregon Fibre Products Inc Pilot Rock Ore; 711 N W Ellis Pendleton Ore

4440-EDMONDS William Drayton (Detroit Mich); surveyor Pacific Fire Rating Bureau Los Angeles Calif; World War II U S Navy; 15835 Osborne Sepulveda San Fernando Calif

4441-ROWE Lee Thomas (Detroit Mich); aviation cadet U S Navy; killed in Navy plane crash El Paso Tex 26 Nov 1938

4442-JOHNSTON John Alexander (South Manchester Conn); *BA 1938 PKP*; Trinity Coll; Springfield Coll; Teachers Coll Columbia U; teacher of Eng Westhampton Beach High Sch; World War II U S Army Air Force; Box 862 Westhampton Beach N Y

4443-HALL George Johnson (Greenville Miss); *T 480 GST 211 BA 1934 BD 1936 DD 1950 PBK SAE*; U of Va 1929-1930; deacon 1936 priest 1937; chaplain & prof Bible U of S 1940-1945; asst football coach 1941; ministry in N Y & Calif; rector All Saints by the Sea 1948- ; World War II lt (jg) (chaplain) U S Navy; 80 Eucalyptus Ln Santa Barbara Calif

4444-WALLACE Hewitt Walton (Bi-

loxi Miss); *DTD*; U of Miss BA 1938; 619 E Beach St Biloxi Miss

4445-BURNS Paul Dodd (Monteagle Tenn); *T 555 BA 1942 BD 1945 PBK*; deacon 1944 priest 1945; ministry in Tenn; rector St Paul's Ch Murfreesboro & priest in charge Epiphany Ch Lebanon 1945- ; Box 52 Murfreesboro Tenn

4446-JOHNSON James Wistar (Waco Tex); *PKP*; mgr duPont Paint Service; 6423 Orchid Ln Dallas Tex

4447-BARLOW Sam Shipley (Weatherford Tex); 5105 Purdue Dallas Tex

4448-BELFORD Lee Archer (Savannah Ga); *T 498 BA 1935 BD 1938 DTD*; Union Theol Sem STM 1947; Columbia U PhD 1953; deacon 1938 priest 1939; ministry in Ga & N Y; assoc rector Ch of Epiphany; asst prof Sch of Ed N Y U; World War II lt (jg) (chaplain) U S Navy; 55 Bank St New York 14 N Y

4449-BASS John William Jr (Decherd Tenn); *BA 1935 MA 1937 PBK*; teacher McCallie Sch Chattanooga 1941-1946; dean of men Catawba Coll 1946-1947; died Salisbury N C 22 Aug 1947

4450-NELSON Felix (Waco Tex)

4451-MOXCEY Thomas Oliver (Atchison Kans); *BA 1935 PGD*; U of Mich LLB; atty J M Huber Corp (oil & gas & chemicals including printers' ink); World War II lt U S Navy; Box 831 Borger Tex

4452-CLAIBORNE Charles Robert Jr (Lynchburg Va); *KA*; ins adjustor; World War II; 9 Jefferson Apt Rockingham N C

4453-FUDICKAR Fred Jr (Monroe La); *BA 1935 PKP*; Harvard U (law) 1935-1936; Tulane U LLB 1938; dist atty Monroe; World War II lt U S Navy; 1000 Riverside Monroe La

4454-LINES Stiles Bailey (Savannah Ga); *T 490 BA 1935 DTD*; Gen Theol Sem STB 1937; Union Theol Sem & Columbia U 1945-1947; deacon & priest 1937; ministry in La Va & S C; rector Grace Ch 1947- ; Rectory Sq Camden S C

4455-WILSON Loren Dwayne (Winchester Tenn); box business; 2109 S Greenwood Ft Smith Ark

4456-POWER Joseph William (Decherd Tenn); train clerk Southern Pacific R R; 2191 Kincaid Eugene Ore

4457-HEATHMAN James Martin Jr (Indianola Miss); *ATO*; Washington U; planter; World War II lt U S Army; Indianola Miss

4458-GASTON Chester Davis (Indianola Miss); *ATO*; U of Miss LLB 1937; maj U S Air Force 1954- ; World War II; Columbus Miss

4459-BROWN John Crockett (Old Hickory Tenn); *BA 1937 SN*; Gen Motors; 350 Lindburg Dr N E Atlanta Ga

4460-ALLEY James Pinckney Jr (Memphis Tenn); 1259 Carr Memphis Tenn

4461 MORRIS Charles or Carlos Seifert (Sweetwater Tex); *A 3747*; World War II; Sweetwater Tex

4462-SCOTT George Chalmers (Memphis Tenn); *SAE*; dealer Scott-Kelly Furniture Co Inc; reported deceased before 1952

4463-MILLER Charles Stewart (Cowan Tenn); *BS 1935*; U of Pa MS 1937 PhD 1951; research associate Sharpe & Dohme Div Merck Co (pharmaceuticals); see *Am Men of Sci*; 299 Crestview Rd Lansdale Pa

4464-LOVE Quincy B (Huntsville Ala); *ATO*; Babson Inst; exec v pres Hotel Twickenham; Huntsville Ala

4465-RUCH Ralph Homer (Belvidere Tenn); *BA 1935 PKP*; mgr Ky agency Mutual Life Ins Co; 1501 Heyburn Bldg Louisville 1 Ky

4466-VAUGHAN Herman Frizzell (Winchester Tenn); clerk men's clothing store; Winchester Tenn

4467-LINDSAY John Paul (Winchester Tenn); *PKP*; U of Tenn; George Peabody Coll BS 1939; Vanderbilt U MD 1950; phys; World War II lt U S Navy; 2014 Beechwood Nashville 5 Tenn

4468-BRANDON John David (Winchester Tenn); salesman & estimator Highland Lumber & Millwork Co; World War II bm 1/c U S Navy; 101 Oak Ct Tullahoma Tenn

4469-LaROCHE James Nagle (Waco Tex); now maj U S Air Force; World War II; Air Reserve Training Center Montgomery Ala

4470-SUGG William Ernest Jr (Winchester Tenn); Internat Life Ins Co; World War II U S Army; 1120 Blair Tupelo Miss

4471-GREGORY Thomas Evans (Winchester Tenn); register of Franklin Co; World War II U S Navy; Winchester Tenn

4472-TRAVIS Marvin K (Winchester Tenn); 6415 S W 42nd St Miami Fla

4473-GIBBONEY Charles Haller (Roanoke Va); U of Va BS 1935; Union Theol Sem (Richmond) BD 1938; U of Edinburgh (Scotland); ordained Presbyterian minister 1939; taught Bible Hampden-Sydney Coll 1939-1942; sec of promotion Bd of Ch Extension Presbyterian Ch of U S 1951-1956; pastor Reid Memorial Presbyterian Ch 1956-; Augusta Ga

4474-DOBBINS Edward Ragland (Atlanta Ga); *A 3880 BA 1935 PDT*; mgr southeastern dept Nat Union Ins Co Pittsburgh Pa; World War II U S Navy RM 3/c; alumni trustee U of S 1956- ; Box 7035 Sta C Atlanta Ga

4475-DANIEL Robert Woodham (Sewanee Tenn); *BA 1935 PDT*; Yale U PhD 1939; taught English U of Okla; now assoc prof English U of Tenn; Fulbright lecturer U of Athens Greece 1955; U of Tenn Sta C Knoxville Tenn

4476-McDOWELL Charles Byrn (Winchester Tenn); *SN*; sales rep Owen-Parks Lumber Co; World War II s/sgt U S Army; 15951 Brea Park St Whittier Calif

4477-THOMPSON Cornelius Owen Jr (Charleston S C); pres Gray Line Tours Inc; World War II capt Civil Air Patrol; 15 Vanderhorst St Charleston S C

4478-MOUNTFORD Frank Abbott (North Pelham N Y)

4479-CATE Richard Stephens (Dallas Tex); *A 3933 PGD*; emp Katz Oil Co; 4110 Richmond Abilene Tex

4480-RAGLAND Julian Potter (Nashville Tenn); *A 3844 PDT*; v pres C B Ragland & Co Colonial Coffee Co & P L Foods Inc; World War II maj Army Air Force; Chickering Ln Nashville Tenn

4481-HANCOCK Edward Thompson (Little Rock Ark); *A 3872 KA*; now lt col U S Army; 1416 Llano St Port Neches Tex

4482-MACK Theodore (Newport Ark); *PDT*; U of Ark (law) 1934-1938; Mich Surety Co Lansing; World War II capt U S Army; 8184 Terry Rd Grosse Ile Mich

4483-MORTON Frank or Francis Russle Jr (Nashville Tenn); *BA 1935*; Peabody Coll; Tulane U LLB 1942; atty; now U S Merchant Marine 1955- ; 3614 Florida Ave Houston 21 Tex

4484-WILLIAMS John Nelson (Fayetteville Tenn); *PGD*; mgr Retail Bldg Materials; World War II U S Army; Fayetteville Tenn

4485-SEARS Howard Jones (Chattanooga Tenn); *BA* (salut) *1935 PBK DTD*; Duke U LLB 1938; spec agt Federal Bureau of Investigation 1942-1947; atty & county mgr Charleston County S C 1951- ; Room 8 The Center Annex Charleston S C

4486-FEILD Talbot Jr (Hope Ark); *A 3790 SN*; U of Tex; U of Ark LLB; atty Ark legislator & aviator; former pres Diamond Preserve of U S; World War II comdr U S Navy; 323 W Division St Hope Ark

4487-BIXLER Emanuel Hezekiah Jr (Mobile Ala); *SN*; Spring Hill Coll 1932-1934; sales rep Blue Cross & Blue Shield & ptnr Bixler Spring Hill Nursery Co; World War II warrant radio electrician U S Merchant Marine; Spring Hill Ala

4488-EBY John Christian (West Monroe La); *BS 1935 PKP*; owner John's Trading Shop (hardware & furniture); 105 Texas Ave Monroe La

4489-McLEMORE Geren (Greenwood Miss); *PDT*; planter; World War II capt U S Army Air Force; 1203 Grand Blvd Greenwood Miss

4490-RIEPMA Sears Frederick Jr now RIEPMA Siert Frederick (Independence Mo); *BA 1933 PBK*; U of Neb; U of Wis MA 1934; Western Reserve U PhD 1939; pres Nat Assoc Margerine Mfrs; see *Who's Who 1956-1957*; member Phi Kappa Psi fraternity; 7403 Wyndale Ln Chevy Chase 15 Md

4491-SIMPSON Thomas Wayne (Laverne Okla); Catesby Okla*

4492-CUMMINGS John Turner (Chattanooga Tenn); onetime with Tennessee Valley Authority; Chattanooga Tenn*

4493-FORT Dudley Clark (Nashville Tenn); *PDT*; mgr Atlanta div Nat Life & Accident Ins Co; 1729 N Decatur Rd N E Atlanta Ga

4494-BUNTIN Horatio Berry (Hermitage Tenn); *PDT*; Vanderbilt U;

realtor; World War II U S Marine Corps; Hermitage Tenn

4495-MITCHELL Hume Lucas (Greenville S C); *ATO*; Furman U BS 1935; treas & gen mgr Economy Textiles Inc; World War II capt U S Army; 104 Atwood St Greenville S C

4496-PHILLIPS Peter Rhind (Galveston Tex); *BS 1935 PGD*; sr ptnr William Parr & Co (steamship agts); World War II U S Navy; 2112 Glenhaven Blvd Houston 5 Tex

4497-FINNEY Raymond Alfred (Decherd Tenn); building contractor; Sewanee Tenn

4498-POWELL Samuel Madison Jr (Como Miss); *A 3850 BS 1934 PDT*; Tulane U MD 1938; phys (pd); lecturer U of Tex Post-Grad Sch of Med; World War II maj U S Army; 301 Palmero Corpus Christi Tex

4499-MORISON Malcolm Jackson Jr (Kingsport Tenn); *BA 1934 KA*; pres Metals Inc; 613 Sevier Ter Kingsport Tenn

4500-PEMBLETON William Edwin (Sewanee Tenn); U of Pa MD 1937; phys; 307 Charmain Rd Richmond 26 Va

4501-MANER Eugene Williamson Jr (Sewanee Tenn); *A 3813 KS*; aircraft exporting; World War II; 1917 Cypress St Paris Ky

4502-WILLIAMS Charles Howard (Tracy City Tenn); World War II lt U S Army; Tracy City & Baton Rouge La*

4503-MacKENZIE James Healani (Honolulu T H); U of Chicago; Columbia U; Jimmy MacKenzie Tour & Travel Service; 2159 Kalakava Ave Honolulu T H

4504-DAVIES William Allen Jr (Birmingham Ala); *A 3905*; Ala Polytechnic Institute; Moore-Handley Hdw Co; World War II lt U S Army; Birmingham Ala

4505-DAILY Verne (San Antonio Tex); *A 3910*; lt U S Army World War II & later; 718 E Dalton Glendora Calif

4506-CORSON Henry Freedley II (Philadelphia Pa); test pilot; World War II pilot U S Army Air Force; drowned Ft Myers Fla 15 April 1953

4507-LUCAS Frederick Fleming (Nashville Tenn); pres Airline Service Inc; World War II lt col Army Air Force; 301 S Wilson Blvd Nashville Tenn

4508-FASICK Clyde Augustus (Sewanee Tenn); *MA 1934*; Gettysburg Coll PDT; Penn Coll BA 1914; U of Pa; Sewanee Mil Acad 1919-1951 colonel & headmaster; World War I capt U S Army; ordained Methodist minister; see *Who's Who 1936-1937*; died en route to Winchester Tenn 20 Dec 1951

4509-LANCASTER Robert Samuel Jr (Sewanee Tenn); *MA 1934*; Hampden-Sydney Coll BA 1929 Chi Phi; Andrew Jackson U 1935-1938; U of Mich PhD 1954; instr Sewanee Mil Acad 1931-1938 & 1946-1948; atty 1938-1941; political sci dept U of S 1949- now prof; dean of men U of S 1953-; Fulbright lecturer U of Bagdad Iraq 1955-1956; World War II lt comdr U S Navy; Sewanee Tenn

Entered Epiphany Term 1932

4510-ROSENTHAL Willis Metcalfe (Huntington N Y); *BA 1935 PBK PKP*; U of Okla MA 1937; Seabury-Western Theol Sem BD 1942; deacon 1942 priest 1943; ministry in Mont Fla Neb Wash Utah & Ore; teacher of English Okmulgee Jr Coll 1937-1939 & Utah State Agr Coll; rector St Paul's Ch; 1080 Cross St Salem Ore

4511-JEPSON James Alton (Charlotte N C); *ATO*; Tri-State Coll of Engr; Atlanta Ga rep Link-Belt Co & Reeves Pulley Co; World War II capt Royal Canadian Air Force; missing in action over Europe Feb 1941

4512-SOPER John Harvey (Hartselle Ala); *T 481 GST 20 BA 1933 BD 1936*; U of S C 1929-1931 SN; deacon 1935 priest 1937; ministry in Ga Fla & Mo; rector St George's Ch 1953- ; S Fla trustee U of S 1946-1948; 1600 E 58th St Kansas City 10 Mo

4513-CULLUM James Albert (Dallas Tex); *PGD*; v pres A W Cullum & Co (wholesale grocers); 110 Oak Park Dr San Antonio 9 Tex

Easter Term 1932

No new matriculants.

NOTE: There was no Summer Term in 1932.

Entered Advent Term 1932

4514-SHELTON Howell Hobson (Dallas Tex); *BA 1938 PDT*; Vanderbilt U LLB; atty; Carrollton Tex

4515-SPARKMAN William Buck (Greenville S C); *A 3817 PDT*; U of S C (medicine); onetime rep for pharmaceutical firm; World War II lt U S Army; 1303 Wildwood Ln Aiken S C

4516-HAILE Thomas Evans (Gainesville Fla); *SAE*; U of Fla BS 1936; traffic mgr Growers & Shippers League of Fla; World War II lt U S Army; 1331 Pelham Rd Winter Park Fla

4517-HAILE James Graham (Gainesville Fla); *SAE*; U of Fla; World War II corp U S Army; 2034 N W 8th Pl Gainesville Fla

4518-WALKER Gordon Beverley (Greenville S C); *PDT*; Clemson Coll BA 1936; N Y U; Allied Chemical & Dye Corp New York N Y; 824 Forest Ave Rye N Y

4519-YOUNG Sidney Herbert (Scott Miss); *BA 1936 ATO*; U of So Calif LLB; atty; World War II 2nd lt U S Army; 74 43rd St Sacramento 19 Calif

4520-NOE Alexander Barber (Ayden N C); *A 3926*; World War II lt U S Army; Bath N C

4521-HOFF Atlee Henkel (Decatur Ala); *BA 1936 KS*; Harvard U (business); 3rd Nat Bank Nashville Tenn; World War II lt U S Navy; died in service Brooklyn N Y 27 July 1945

4522-HOMMEL Rufus Spencer (Vicksburg Miss); *A 3950*; died Vicksburg Miss 20 Sept 1950

4523-HALE Robert Phillips (East Chicago Ind); *PGD*; World War II U S Army Air Force; 7739 S Essex Ave Chicago 49 Ill

4524-FLOOD George De Lanoy Jr (Galveston Tex); *PGD*; rancher; World War II maj U S Marine Corps; Helotes Tex

4525-CHITTY Arthur Benjamin Jr (Jacksonville Fla); *BA 1935 PBK SN*; Tulane U MA 1952; Chitty & Co (wholesale grocers) v pres 1939; author *Reconstruction at Sewanee*; dir public relations & alumni sec U of S 1946-; historiographer U of S 1953- ; World War II CSp U S Navy; Sewanee Tenn

4526-KEAN John Selby Jr (Baton Rouge La); *SN*; U of Tex; Kean's Dry Cleaners & Laundry; Box 2270 Baton Rouge 2 La

4527-BIEHL George Frederick (Galveston Tex); *BA 1936 PGD*; Thomas Goggan & Bros (The Music House); World War II sgt U S Army; 1921 Milford Houston Tex

4528-PABST Julius Froneigh (Galveston Tex); *A 3857 PGD*; Harvard U (business); U of Tex; owner Pabst Lumber Co & builder & developer; World War II lt comdr U S Navy; 737 Cross Timbers Houston 9 Tex

4529-WILKENS Richard Barlow Jr (Galveston Tex); *BA 1936 PBK DTD*; asst local mgr Waterman Steamship Co; World War II lt (jg) U S Navy; 14 N Wynden Houston Tex

4530-CHAMBERLAIN Hiram Sanborn III (Chattanooga Tenn); *BS 1936 PBK SN*; owner Venetian Blind Mfr Co; World War II lt (jg) U S Navy; Lookout Mt Tenn

4531-HOLLOWAY Robert Ashton (Monroe La); *KS*; Am U; ptnr Bardwell & Holloway (realtors mortgage loans & ins); 2138 Hollydale Ave Baton Rouge La

4532-SNOWDEN John Bayard Jr (Memphis Tenn); *A 3919 SAE*; connected with Galloway Coal Co before entering army; World War II staff sgt U S Army; killed in action in Belgium 3 Feb 1945

4533-ROSE David Shepherd (Nashville Tenn); *T 499 BA 1936 BD 1938 SAE*; deacon 1938 priest 1939; ministry in Tenn Fla & Tex; rector Ch of the Good Shepherd 1948- ; World War II maj (chaplain) U S Army; alumni trustee U of S 1951-1954 W Tex trustee 1955- ; 701 S Broadway Corpus Christi Tex

4534-LEWIS Warren David III (Lookout Mountain Tenn); *KS*; v pres & gen mgr Longview-Saginaw Lime Works; World War II lt U S Army Air Force; 2314 21st Ave S Birmingham Ala

4535-ALLIGOOD Cecil Locke (Fayetteville N C); *KA*; U of N C BA; Va Theol Sem; deacon 1943 priest 1944; ministry in N C & Ga; rector Ch of the Incarnation 1945- ; 1567 Pinehurst Dr S W Atlanta Ga

4536-RICHARDSON Henry Burchill (Union S C); *SN*; John M Little Co (cotton brokers); Union S C

4537-HULL Stewart Phinizy (Augusta Ga); *BA 1936 BTP*; former exec Coca-Cola Bottling Co San Juan Puerto Rico; now gen sales mgr Southern Press Mfr Co; 1107 Peachtree Rd Augusta Ga

4538-KEAN Frank Hugh Jr (Baton Rouge La); *BA 1936 KS*; La State U; managing ptnr Kean's Dry Cleaners & Laundry; World War II lt U S Navy; 8027 Jefferson Baton Rouge La

4539-HILLIARD Henry Epps (Greenwood Miss); *PDT*; onetime gen mgr Lawler Farms Dublin Miss; reported deceased about 1946

4540-CLARK Fleet Spencer (Memphis Tenn); *BA 1936 SAE*; Harvard U MBA; investment broker; World War II U S Army & United Nations Relief & Rehabilitation Admins; died of polio Memphis 19 Sept 1948

4541-SMITH Herbert Edmunds Jr (Woodward Ala); *BA 1936 PDT*; Harvard U MBA 1938; gen mgr Vulcan Rivet & Bolt Corp; regent U of S 1949-1955; World War II lt col U S Army; Rt 13 Box 177 Birmingham 9 Ala

4542-FERGUSON Harry Thomas (Dallas Tex); *SAE*; outdoor advertising; World War II & Korean War 1st lt U S Army; 3529 Rock Creek Dr Dallas Tex

4543-HIX Joseph Newton (Winchester Tenn); metallurgist Oak Ridge Nat Lab; World War II sgt U S Army Air Force; Oak Ridge Tenn or 119 Highland Dr Winchester Tenn

4544-MURREY Edward Ennis Jr (Nashville Tenn); *A 3975 PDT*; pres Volunteer Fed Savings & Loan Assoc; World War II U S Army; 607 Enquirer Ave Nashville 5 Tenn

4545-PEARSON Charles Franklin (Nashville Tenn); *BA 1937 SN*; St Louis U DDS 1950; dentist; World War II lt (jg) U S Navy; 700 Lynbrook Dr Nashville 5 Tenn

4546-TABOR Britton Duncan (Checotah Okla); *BA* (valed) *1936 PBK DTD*; U of Va graduate work; press agt for congressman from Okla; World War II cpl U S Army; Rm 108 House Off Bldg Washington D C

4547-NICHOLS Maurice Hubert (Jackson Tenn); *KS*; Cumberland U LLB 1936; atty; World War II U S Army; 4002 Shroyer Rd Dayton Ohio

4548-HORLOCK Fisher Arthur Gregg (Houston Tex); *KS*; U of Houston; onetime accountant Anderson Bros (pipe line construction); World War II sgt U S Army Air Force; Houston Tex*

4549-MYERS Alexander Henderson (Sewanee Tenn); *BA 1936 KA*; Georgetown U; U of Ariz; asst dean of boys Ampitheater High Sch 1954- ; World War II capt U S Army; 5617 E Linden St Tucson Ariz

4550-CROWNOVER William Grady (Decherd Tenn); mgr Monteagle Motel Restaurant & wholesale distributor jewelry; Monteagle Tenn

4551-PECKHAM John Wooster (St Louis Mo); *BS 1936 PGD*; St Louis U MD 1941; phys; 327 Baker St St Louis Mo

4552-BIEN William Kenneth (Belleville Ill); *PGD*; World War II U S Army; 7929 Ward Pkwy Kansas City Mo

4553-RUSSELL Gerhard Seymour (Chattanooga Tenn); *BS 1936 KA*; onetime chief chemist Peggy Lynn Products Inc Chicago Ill; World War II; Lake Forest Ill*

4554-SANDERS Olin Thaddeus (Savannah Ga); *BS 1936 PKP*; chemist Union Bag & Paper Co Savannah; drowned off S C coast while fishing Dec 1939

4555-WRAGG Otis Oliver Jr (Gadsden Ala); *BA 1936 KA*; Vanderbilt U LLB; realtor; World War II seaman 1/c U S Navy; Rt 2 Lake Citrus Clearwater Fla

4556-LEAR James Coates (Sewanee Tenn); *A 3831 BA 1936 SAE*; Harvard U (law); George Washington U LLB 1940; atty; 604 Cafritz Bldg Washington 6 D C

4557-KIRBY-SMITH Edmund (Sewanee Tenn); *A 3830 PBK SAE*; U S Mil Acad BS 1939; Syracuse U MBA 1953; Tex Agr & Mech Coll MS 1947; col U S Army; now in Formosa Army Section MAAG APO 63 San Francisco Calif or Sewanee Tenn

4558-GRIFFITH Preston Harris (Baton Rouge La); *SAE*; La State U; 1916 America Baton Rouge La

4559-HAMILTON James Amos Jr (Nashville Tenn); Cumberland U LLB 1935; owner James A. Hamilton Co (engrs); 1303 Woodland St Nashville Tenn

4560-FORSYTHE James Adger III (Harrisburg Pa); *PDT*; onetime Sears Roebuck & Co; World War II sgt U S Army; 103 University Ave New Castle Del

4561-GIBSON James Davis (Ft Thomas Ky); *BA 1936 SN*; U of Cincinnati; station mgr Pan-American World Airways Jamaica 1946-55 Houston 1955- ; 129 Santa Fe Ave Houston 17 Tex

4562-SCOTT Owen Myers (Birmingham Ala); *KS*; World War II U S Army; 901 N 28th St Birmingham Ala

4563-BLAIR James Douglas Jr (Nashville Tenn); *SN*; Ragland Potter & Co (groceries); World War II U S Navy; Observatory Dr Nashville Tenn

4564-SPEAKES Samuel Trigg Jr (Benoit Miss); *ATO*; Waveland Planting Co; Waveland Plantation Benoit Miss

4565-LONG John Cecil (Sewanee Tenn); Cleveland Ohio

4566-POAGE James Malcolm Jr (Nashville Tenn); *SN*; American Paper & Twine Co; 4207 Granny White Rd Nashville 4 Tenn

4567-SIMS Ralph Haylton (Alexandria La); *PDT*; La Coll Pineville 1933-1934; advertising & sales mgr Crawford Corp (pre-fabricated houses); formerly radio stations; World War II U S Army Air Force; 3620 Cole Dr Baton Rouge La

4568-FRANKLIN John Ransom (Signal Mountain Tenn); *BA 1936 KA*; George Washington U LLB 1942; trial atty Civil Div U S Dept of Justice; World War II 1st lt U S Army Air Force; 5630 4th St N Arlington Va

4569-GAINES Frank Wharton III (now Jr) (Selma Ala); *BA 1935 SAE*; U of Ala; George Washington U LLB 1940; atty Powell Lear & Gaines; World War II 2nd lt U S Army; 554 Westover Rd Pittsburgh 34 Pa

4570-DABNEY Richard Lipscomb (Birmingham Ala); *BA 1936 ATO*; U of Tenn (med) 1936- ; actuarial asst Protective Life Ins Co 1946- ; World War II sgt U S Army; 1926 S 20th Ave Birmingham 9 Ala

4571-WEBER Frank Nicaud (Donaldsonville La); *PDT*; mgr Ala Banking Co 1950- ; 112 S Foster St Dothan Ala

4572-WHEELER William Hardin Jr (Charlotte N C); *ATO*; consultant forester Carolina Power & Light Co; Box 610 Wadesboro N C

4573-SIMMONS James Edwards Jr (Tarboro N C); *ATO*; Va Mil Inst; Tarboro N C

4574-WATKINS Miles Abernathy Jr (Birmingham Ala); *BA 1936 PDT*; Harvard U MBA 1938; v pres Stubbs & Lombardo Inc (investment brokers); World War II lt comdr U S Navy; 3900 Old Leeds Rd Birmingham 9 Ala

4575-DICUS Richard Earl (Jerome Ariz); *T 491 BA 1936 BD 1937 DD 1956 PDT*; deacon & priest 1938; ministry in Ariz Ark Calif & Tex; suffragan bishop West Tex 1955- ; Ark trustee U of S 1946 West Tex trustee 1951-1954; 420 S Vandiver San Antonio 9 Tex

4576-MITCHELL Ewing Young III (Phoenix Ariz); *BA 1933 PDT*; Hampden-Sydney Coll; professional singer (bass baritone); Box 13 Rancho Santa Fe Calif

4577-DRANE Walter Harding (Clarksville Tenn); *BA 1935 SAE*; Western Reserve U; atty; Walter H Drane Co (municipal codes); World War II lt comdr U S Navy; 2711 W Scarborough Rd Cleveland Heights 6 Ohio

4578-BAGGENSTOSS Herman Edward (Tracy City Tenn); *SN*; ptnr Baggenstoss Bakery & timber interests; editor & publisher *Grundy County Herald*; World War II U S Navy; Box 116 Tracy City Tenn

4579-BEATTIE Fountain Fox Jr (Greenville S C); *A 3908 PDT*; Furman U; U of S C Med Sch; now lt col U S Army; World War II & Korea; Q M Section Hq 1st Army Governors Is N Y

4580-RICHARD Maurel Newman (Cowan Tenn); *BS 1936 PBK PGD*; Oberlin Coll MA; research chemist Sharpe & Dohme; see *Am Men of Sci*; 356 9th St North Wales Pa

4581-REID Charles Pinckney Jr (Memphis Tenn); *A 3889*; contractor; World War II capt U S Army; 1544 Vinton Memphis Tenn

4582-YERKES Fred Gerker Jr (Jacksonville Fla); *T 470 GST 9 BD 1938*; St John's Coll BA 1932; deacon 1935 priest 1936; ministry in Fla; archdeacon (eastern); 1719 King St Jacksonville 4 Fla

4583-MILLER Thomas Cornelius (Sherwood Tenn); 249 Paramount Pkwy Kenmore Branch Buffalo 17 N Y

4584-PARTIN James Clint (Decherd Tenn); Tenn Polytechnic Inst; account-

ant; World War II lt U S Army; killed in action Italy 8 Dec 1943

4585-HARTRICH James Sherwin (Merigold Miss); Rice Institute; mgr Marie Plantation; Wilson Ark

4586-BENNETT Willard Glenn (Edinburg Tex); loan dept 1st Nat Bank; World War II phm 3/c U S Navy; Rt 2 Box 472 Brownsville Tex

4587-REYNOLDS James Everett (Albany Ga); *ATO*; v pres Clancy Lumber Co; Grayson Ala

4588-BERRIEN Frank Whittelsey (Washington D C); Princeton U; onetime shipbuilding business; World War II U S Navy; New York N Y*

4589-CRAIGHILL George Bowdoin Jr (Washington D C); *BA 1936 PBK ATO*; George Washington U LLB 1939; ptnr Flannery Craighill & Aiello (law firm); alumni trustee U of S 1951-1954; World War II lt comdr U S Navy; Hibbs Bldg Washington 5 D C

4590-WRIGHT Cuthbert (St Andrews Tenn); Harvard U BA 1918; U of Paris certificate of merit 1930; Laval U (Quebec) MA 1946; onetime teacher St Andrew's Sch; prof & head of Dept of English & Comparative Literature Assumption Coll Worcester Mass 1938-1948; died there 23 Nov 1948

4591-HANNAH Rollin (St Andrews Tenn Knoxville Ill); Knox Coll BS; Miami U; Wittenburg Coll; onetime science teacher St Andrew's Sch; veteran U S military service; died Johnson City Tenn 1950

Entered Epiphany Term 1933

4592-COOPER George Price Jr (Huntsville Ala); *PDT*; onetime mgr Radio Sta WSAV Savannah Ga; World War II lt U S Army; 125 E Rhett Ave Huntsville Ala

4593-MOORE William McDaniel (Chattanooga Tenn); Chattanooga Coll of Law LLB 1936; atty Moore & Moore; World War II sgt U S Army; 3108 St Paul St Chattanooga Tenn

Easter Term 1933

No new matriculants.

Entered 1st Semester 1933-1934

4594-STANSBURY Benjamin Howard (Mt Washington Md); mgr Nationwide Service (personnel specialists & management consultants); 2113 Kelly Ave Baltimore Md

4595-VREELAND Edward Butterfield Jr (Salamanca N Y); *DTD*; cashier Salamanca Trust Co; Salamanca N Y

4596-McBEE Hubert Clyde (Decherd Tenn); mgr Borden Milk Co; Decherd Tenn

4597-SCOTT John Engelhardt Jr (Louisville Ky); *KS*; owner Scott Photographic Service (commercial photographer); World War II lt U S Army; 1951 Gorgas St Montgomery Ala

4598-RAVENEL Theodore DuBose III (Columbia S C); *SAE*; asst park dir State Comm of Forestry; World War II 1st lt U S Marine Corps; Rt 5 Lakewood Columbia S C

4599-BROWN Harvey Lloyd Jr (Gallatin Tenn); *KS*; Vanderbilt U 1932-1933; U S Mil Acad BS 1938; col U S Army (ret 1947); onetime head of dept of math Episcopal High Sch; engr faculty Vanderbilt U 1956- ; World War II; Nashville Tenn

4600-CALDER Robert James Jr (Galveston Tex); *PGD*; U of Tex BA 1937; Wharton Sch of Finance MBA 1939; rancher Calder Ranch; World War II lt (jg) U S Navy; Boerne Tex

4601-CAMORS Robert Loeliger (Bay St Louis Miss); *KS*; Loyola U New Orleans La LLB 1938; pres Bay Motors Inc & Port Allen Lumber Co v pres Merchants' Bank & Trust Co; World War II lt comdr US Navy; 902 N Beach Blvd Bay St Louis Miss

4602-FLEMING William Stuart III now IV (Columbia Tenn); *BA 1937 SAE*; George Washington U LLB 1941; atty; 104 W 7th St Columbia Tenn

4603-DEDMAN Bertram Cottingham Jr (Columbia Tenn); *BA 1937 SAE*; George Washington U LLB 1941; atty Dept of Justice Washington D C 1941-1955; atty The Texas Co; World War II ens U S Navy & asst attache U S Embassy at Moscow; 174 N Weatherly Dr Beverly Hills Calif

4604-ALLEN Samuel Lanham (Lancaster S C); *SN*; Coll of Charleston 1935-1936; U of Colo summer 1948; gen mgr N Y Life Ins Co Ft Sumter Br; World War II lt comdr U S Navy; 8 State St Charleston S C

4605-SHELTON Hugh Todd Jr (Columbia Tenn); *BA 1937 SAE*; George Washington U LLB 1941; atty; World War II lt col Army Air Force; 803 Rainey St Columbia Tenn

4606-MacKENZIE James Tucker Jr (Birmingham Ala); *BA 1937 PBK SAE*; Penn State Coll MS (metallurgy) 1939; asst to v pres import purchase dept Carnegie Ill Steel Corp; World War II ens U S Navy; Charcoal Hill Westport Conn

4607-CRAIG Emmett Cox (Tallulah La); *KS*; Tallulah Laundry & Cleaners; Tallulah La

4608-WAGLEY Thomas Sparks (Maringouin La); *KS*; La State U; World War II lt U S Army; Maringouin La

4609-HEYWARD Theodore Coe Jr (Charlotte N C); *BA 1937 DTD*; Clemson Coll BS 1939; Va Polytechnic Institute summer 1938; sales engr; N C trustee U of S 1946- ; World War II lt U S Navy; 1032 Granville Rd Charlotte N C

4610-ARNALL Frank Marion II (Newnan Ga); *KA*; U of Ga 1935-1936; S E sales mgr Morton House Kitchens Nebraska City Neb; World War II 1st lt U S Army Air Force; 4822 San Jose Blvd Jacksonville 7 Fla

4611-TAUBER Charles Bernard (Catlettsburg Ky); *KS*; Ohio State U B Ceramic Engr 1938 MS 1939; now lt col U S Air Force; World War II; 921 Signal Rd Signal Mt Tenn

4612-HART Walter Moore (York S C); *BS 1937 SN*; Med Coll State of S C MD 1941; phys (pd); World War II lt U S Navy; S C trustee U of S 1956-; 117 Cheves St Florence S C

4613-WEAVER James Martin (Shreveport La); Box 522 Noel Mo

4614-LUMPKIN Hope Henry Jr (Columbia S C); *BA* (salut) *1936 SAE*; U of Wisc MA 1940 PhD 1950; teacher naval hist U S Naval Acad & lecturer in ancient & medieval hist Johns Hopkins U; conducted seminars St John's Coll 1952; Guggenheim research fellow at Brit Museum Tower of London & Bodleian Library Oxford 1954-1955; command historian staff of Commander in Chief U S Forces in Europe 1955- ; World War II U S Coast Guard; Hq U S Eu Com PIO APO 128 New York N Y

4615-HOLMES Francis Hammond (Lexington Ky); *BS 1937 SN*; Emory U MD 1942; phys; now lt comdr U S Navy; World War II; U S Naval Hosp Great Lakes Ill

4616-GRAYDON Augustus Tompkins (Columbia S C); *BA 1937 PBK SN*; Columbia U MA 1938; U of S C LLB 1947; atty; Upper S C trustee U of S 1948-1953 sec bd of trustees 1956- ; World War II capt U S Army; Rt 2 Box 351 West Columbia S C

4617-GRAHAM George Sellers Jr (Birmingham Ala); *BS 1937 PGD*; U of Ala Med Sch; Harvard U MD 1941; phys; 739 Linwood Rd Birmingham Ala

4618-STRANG Samuel Bartow Jr (Chattanooga Tenn); *BA 1937 PDT*; mgr sec & treas Savannah Coca-Cola Bottling Co; World War II lt U S Navy; Savannah Ga

4619-TABOR James Hamilton (Checotah Okla); *DTD*; U of Okla BA 1937 LLB 1939 PBK; Columbia U; Harvard U; atty; sec Hawaiian Pineapple Co & pres Honolulu Community Theater; 3302 Tantalus Dr Honolulu T H

4620-COLMORE Rupert McPherson Jr (Chattanooga Tenn); *BA 1937 ATO*; asst v pres Am Nat Bank & Trust Co; World War II lt U S Navy; 750 Market St Chattanooga Tenn

4621-BLACKWOOD Herman Oscar Jr (Winchester Tenn); *KA*; 106 Matthew Cir Marietta Ga

4622-SUTTON Harvey James Jr (Chattanooga Tenn); *DTD*; asst production mgr Waverly Growers Corp; World War II; Box 73 Waverly Fla

4623-WHELESS Nicholas Hobson Jr (Shreveport La); *SAE*; Mass Institute of Technology BS 1938; v pres Wheless Drilling Co 1946- ; World War II capt U S Army Air Force; Box 368 Shreveport La

4624-HUFFMAN James Taylor (Winchester Tenn); *BA 1937*; Coca-Cola Co; World War II capt Army Air Force; Centerville Iowa

4625-WILLIAMS Percy Carleton (Winchester Tenn); *A 3931*; photographer; Box 504 Sausalito Calif

4626-WASHINGTON Francis Whiting (Nashville Tenn); shot & killed on New Orleans La wharf 1935

4627-DOUGLAS William Aitken Jr (Mobile Ala); *BA 1937 PDT*; United Fruit Co; World War II lt U S Army; 3622 Montrose Ave Richmond Va

4628-SNEED Torrence Handy (Handsboro Miss); *KS*; sec treas Coast

Materials Co Inc (ready mix concrete) Gulfport Miss; Handsboro Miss

4629-TURNER Marshall Sayre Jr (Winfield Kans); *A 3974 BA 1937 PBK PDT*; dept of physical education Johns Hopkins U 1946- now dir of athletics; taught Sewanee Mil Acad 1939; World War II U S Army Air Force; Singleton Farm Baldwin Md

4630-LLOYD Oakley Benijah Jr (Ponca City Okla); *KA*; United Press Assn State House; 2403 Hancock Dr Austin Tex

4631-EUSTIS Harold (Greenville Miss); *BS 1937 ATO*; ptnr Bergman Finlay & Starling (ins); World War II U S Army; Box 168 Greenville Miss

4632-BAILEY Clarence Campbell (Palestine Tex); *ATO*; Sam Houston Coll 1935-1936; U of Tex MD 1941; phys & surg Johnson-Bailey Clinic Kodiak Alaska; World War II maj U S Army; Box J Palmer Alaska

4633-WELLS Horace Gilmer (Louisville Ky); U of Va BS 1937 LLB 1940; atty & jr ptnr Cadwallader Wickersham & Taft; 14 Wall St New York N Y

4634-BROYLES Gordon Barrett (Palestine Tex); *DTD*; U of Tex BA 1934 & law sch; World War II lt U S Army; Box 98 Palestine Tex

4635-HARRISON Zadok Daniel (Pensacola Fla); *SAE*; U of Fla BCE 1949; sr asst sanitary engr U S Public Health Service Region IX San Francisco; World War II lt U S Navy; 1308 Sunnyslope Belmont Calif

4636-SUMNER Raiford Eve (Asheville N C); U of Tenn BA 1937; U of Miss MA 1940; La State U PhD 1948; grad stu Wadham Coll Oxford U 1953; grad stu U of N C 1956; pres Asheville-Biltmore Coll 1947; has taught at U of Miss & U of N C; now assoc prof history Mary Washington Coll 1951- ; maj U S Army World War II & 1946-1948; 918 Mortimer Ave Fredericksburg Va

4637-BEST Cyril (LaGrange Ill); *T 492 BA & GD 1939 BD 1940 SN*; deacon 1939 priest 1941; ministry in La & Ga; chaplain World War II U S Navy now comdr; Office Force Troops Chaplain Force Troops FMF Atlantic Camp LeJeune N C

4638-GIRAUD Charles William (Houston Tex); U of Houston; dist mgr Cameron Iron Works Inc; 806 Waggoner Bldg Ft Worth Tex

4639-LYNCH John Carlton (Sherwood Tenn); Bledsoe & Lynch Co (merchants) & sec-treas Epiphany Mssn Corp (shirt factory); Sherwood Tenn

4640-BROWN Wyatt Jr now WYATT-BROWN Hunter Jr (Harrisburg Pa); *T 520 GST 149 BA 1937 PDT*; deacon 1948 priest 1949; ministry in Md; rector St Timothy's Ch 1952- ; World War II lt U S Navy; 200 Ingleside Ave Catonsville 28 Md

4641-CAMPBELL Colin Reid (Asheville N C); *GST 217 BA 1937 ATO*; Va Theol Sem 1937-1940; deacon 1940 priest 1941; ministry in S C & Ga; chaplain Porter Mil Acad 1940-1942; rector Trinity Ch 1946-; 1417 Stark Ave Columbus Ga

4642-GRISARD John Turman (Winchester Tenn); Tulane U MD; died Vicksburg Miss 13 July 1942

4643-ROGERS Hyland Morris (Worcester Mass); *PGD*; World War II U S Army; 152 West Lake Rd Penn Yan N Y

4644-CRISPELL Howard Reynolds (Brooklyn N Y); *DTD*; Nashotah House 1940; deacon 1939 priest 1940; ministry in Md & N Y; rector St Paul's Ch; 25 W Centennial Ave Roosevelt N Y

4645-THOMPSON George Taylor (LaFeria Tex); *KS*; World War II; 4112 Hastings El Paso Tex

4646-WHEAT Clayton Earl II (Ft Thomas Ky); *ATO*; U S Mil Acad; World War II lt U S Army Air Force; killed in plane crash in Alabama River near Maxwell Field Montgomery Ala 11 Jan 1943

4647-HALE J Calvin (Chattanooga Tenn); sales mgr Suburban Built-In-Ranges; World War II t/sgt U S Army Air Force; 2550 Avalon Cir Chattanooga Tenn

4648-MOORE Baxter Springs Jr (Charlotte N C); *BA 1937 SN*; Harvard U (business); emp Procter & Gamble; World War II lt (jg) U S Navy; killed in action in Pacific Sept 1942

4649-MITCHELL Wylie (Middletown Ohio); *BA 1937 PDT*; U of Pa B Archt 1942; asst to bldgs mgr Hall Bros Hallmark Cards; World War II capt U S Army; 7474 Village Dr Prairie Village Kans

4650-CORNWALL Aaron Woolley (Winston-Salem N C); U of N C; grad Sch of Modern Photography New York & N Y Institute of Photography; owner Cornwall-Keith Photography Studio; World War II U S Army; 473 Carolina Cir Winston-Salem N C

4651-GRIBBIN Robert Emmet Jr (Winston-Salem N C; *BA* (salut) *1937 PBK DTD*; Gen Theol Sem STB 1941; deacon 1941 priest 1942; ministry in N C Ohio S C & Ala; onetime chaplain Kenyon Coll; now chaplain Canterbury Chapel & Episc stu center U of Ala; N C trustee U of S 1946; 502 9th St Tuscaloosa Ala

4652-PROBASCO Donald Taylor (Paducah Ky); *DTD*; merchant; Kalamazoo Mich

4653-PATTERSON Giles Jared Jr (Jacksonville Fla); *KA*; gen ins; World War II 2nd lt U S Army; 4641 Iroquois Ave Jacksonville 5 Fla

4654-BINNINGTON John Percy (Middletown Conn); *BA 1937 DTD*; Wesleyan U MA 1939; Columbia U BLS 1940; onetime asst libr Merchant Marine Acad Kings Pt N Y; head research library Brookhaven Nat Lab 1951- ; World War II lt (jg) U S Navy; Upton N Y

4655-HARTMAN Frank Talmage (Winchester Tenn); Congregational minister; 1303 Stratton Ave Nashville Tenn

4656-TAFT Samuel William (Middletown Conn); *DTD*; 24 Maple Ave Middletown Conn

4657-ROACH Richard Rhoda (Elmira N Y); *ATO*; now maj U S Air Force; World War II; 1445 Alms House Rd Columbia S C

4658-POWELL Ferdinand Jr (Johnson City Tenn); *PGD*; U of Va LLB 1938; atty Knoxville Tenn; World War II lt (jg) U S Navy; 201 E 9th Ave Johnson City Tenn

4659-HOW John Hopkins (Memphis Tenn); *KS*; World War II U S Army; 1693 Overton Pk Memphis 12 Tenn

4660-GIBSON Joseph Carr (Verbena Ala); Verbena Ala

4661-BOLLING Richard Walker (Huntsville Ala); *FS 5 BA 1937 MA 1939 PDT*; Vanderbilt U graduate sch 1940-1941; onetime instr Sewanee Mil Acad; now member U S House of Rep from Mo 1949- ; see *Who's Who 1956-1957*; World War II lt col U S Army; 3409 Lowell St N W Washington 16 D C

4662-STOCKELL Albert Wright (Nashville Tenn); *PDT*; U S Mil Acad 1936-1937; Tex Agr & Mech Coll 1948-1949; U S Army 1941- now maj; World War II & Korea; 6810 Buchanan St Hyattsville Md

4663-DAGGETT Jimason Jackson (Marianna Ark); *BA 1935 PDT*; U of Ark LLB 1938; atty Daggett & Daggett; World War II lt (jg) U S Navy; Marianna Ark

4664-PHILLIPS Benjamin Jr (Galveston Tex); *BS* (valed) *1937 PBK PGD*; Johns Hopkins U PhD 1942; research chemist Carbide & Carbon Chem Co; see *Am Men of Sci*; 1413 Bedford Rd Charleston 4 W Va

4665-CROOK William Grant (Jackson Tenn); *BA 1937 PDT*; U of Va MD 1942; phys (pd); World War II capt U S Army; 110 W Baltimore St Jackson Tenn

4666-SIMPSON John Drury (Atlanta Ga); *A 3877*; Emory U 1932-1933; ins; 2632 Ellwood Dr N E Atlanta Ga

4667-OLDHAM John Wellington (Jacksonville Fla); *A 3978 SN*; John B Stetson U; Jacksonville State Teachers Coll BA; George Peabody Coll MA; teacher English Butler High Sch Huntsville Ala; World War II U S Army Air Force; Hazelgreen Ala

4668-CHATTIN Gilbert Marshall (Decherd Tenn); *BA 1937 PGD*; U of Ga; auditor & hardware merchant; World War II U S Army; 1068 Reeder Cir N E Atlanta Ga

4669-ROBINSON Samuel Landreth (Sewanee Tenn); Hampden-Sydney Coll BS 1926 PKA; instr science civics & Spanish Sewanee Mil Acad 1926-1948 supt 1948-1955; ins; 2325 Avenham Ave Roanoke Va

4670-CHALARON Frank Joseph Jr (New Orleans La); *A 3839*; Tulane U 1929-1932 ATO; salesman Modern Appliance & Suppy Co Inc New Orleans; 1906 Virginia St Covington La

4671-COLE Clarence Alfred (Washington D C); *T 482 BD 1936 DD 1954* Duke U BA 1933 SN; Benjamin Franklin U BCS; deacon 1936 priest 1937; ministry in N C S C & W Va; 3rd bish-

op of Upper S C 1953- ; N C trustee U of S 1947 & Upper S C trustee 1953-; 505 Security Federal Bldg Columbia 1 S C

4672-LEA William Sentelle (Knoxville Tenn); *T 486 BD 1935 DD 1952 PGD*; Davidson Coll BS 1932; deacon & priest 1935; ministry in Tenn S C & N C; faculty Maryville Coll 1946-1947; rector St John's Ch Knoxville 1947-1956; ed *Episcopal Churchnews* (biweekly magazine); 501 Henri Rd Richmond Va

4673-WRIGHT Thomas Whiting (Asheville N C); *A 3914*; U of Va; accountant; World War II sgt U S Army Signal Corps; 36 N Stanworth Dr Princeton N J

4674-NORVELL Albert Sidney (Wewoka Okla); Okla Agr & Mech Coll 1930-1933; Wewoka Okla

4675-HEGGIE Norman MacLeod Jr (Jacksonville Fla); *KA*; U of Fla; Jacksonville Coach Co (city bus line); San Jose Blvd Jacksonville Fla

Entered 2nd Semester 1933-1934

4676-BOYD Fred Wynne (Abilene Tex); 202 Green Acres Hobbs New Mex

4677-THORNTON John Blocker Jr (Mobile Ala); *PDT*; 924 Monrovia Shreveport La

4678-HODGES Irel Hall now HODGES John Irel Hall (Lexington Tenn); U of Ky BA 1931 DTD; Vanderbilt U MA 1932; U of Ill BS in LS 1935; assoc librarian U of S 1933-1940 librarian 1940- ; World War II lt U S Navy; Sewanee Tenn

Entered 1st Semester 1934-1935

4679-STONEY Randell Croft (Charleston S C); *BA 1939 ATO*; real estate & ins; 46 Tradd St Charleston S C

4680-FLANIGAN David Calloway (Carthage Mo); Carthage Mo*

4681-WALTON Samuel Barton Jr (Lexington Ky); *ATO*; U of Ky BS 1938; ptnr Walton & Nuzum (gen ins); World War II maj U S Marine Corps; 329 Henry Clay Blvd Lexington Ky

4682-HARRISON Norwood Calhoun (Calhoun Falls S C); *BA 1938 PKP*; Duke U summer 1948; Wofford Coll MA 1951; managing ed *Beta Club Journal*; 519 Parkview Dr Spartanburg S C

4683-COBBS Richard Christopher (Montgomery Ala); *BA 1938 SAE*; cashier Bank of Atmore; World War II lt (jg) U S Navy; 706 S Main St Atmore Ala

4684-MILWARD Hendree Brinton (Lexington Ky); *BA 1938 KA*; ptnr & mgr King Agency (ins); World War II 2nd lt U S Army Air Force; 1640 Ashwood Rd Lexington Ky

4685-GASTON Paul Lee Jr (Hattiesburg Miss); *SN*; Miss Southern Coll BS 1936; sec-treas Hammond-Baton Rouge Brick Co Inc; World War II lt U S Army Air Corps & maj 1947-1952; Rt 3 Box 162 Hammond La

4686-RODMAN Talbot Dudley (Frankfort Ky); Centre Coll AB 1938; Schenley Distilleries; World War II; 112 Seminole Trail Rt 9 Frankfort Ky

4687-SWEENEY Robert Todd (Owensboro Ky); U of Va 1932-1933 KA; U of Ky BS 1935 LLB 1938; Thacker & Sweeney (attys); World War II U S Navy; 1901 Winston Dr Owensboro Ky

4688-HALL William Alexander Jr (Blakely Ga); *SAE*; 1010 Blount Pl East Point Ga

4689-WELLS William Holly (Laurel Miss); *KS*; immigrant inspector U S Immigration & Naturalization Service; World War II U S Army; died Lake Charles La 5 Mar 1950

4690-GILLESPIE Frank Morgan Jr (San Antonio Tex); *BA 1938 PDT*; U of Mexico summer 1937; U of Tex (law) 1938-1939; ptnr Gillespie Motor Co; World War II lt comdr U S Navy; Box 1157 San Antonio Tex

4691-HAZZARD William Wigg Jr (Birmingham Ala); *A 3956 SN*; U of Ga BS (forestry) 1938; pres Kerchner Marshall Co (supplies for iron & steel mills); World War II capt U S Army Air Force; 1414 Oliver Bldg Pittsburgh 22 Pa

4692-JOHNSTON William Hooper (Huntsville Ala); *PDT*; U of Ala LLB; atty; World War II lt U S Army Air Force; 315 Bonita Dr Huntsville Ala

4693-BARNES Mabra (Sherwood Tenn); World War II m/sgt U S Army; Sherwood Tenn

4694-KING Voris (Lake Charles La); *DTD*; v pres Kelly Weber & Co Inc; World War II rm 2/c U S Navy; Box 870 Lake Charles La

4695-MAGRUDER Thomas Vannoy Jr (Birmingham Ala); *BS 1938 PDT*; U of Pa MD 1942; phys; World War II capt U S Army Air Force; 742 Bentley Dr Birmingham Ala

4696-JUHAN Alexander DuBose (Jacksonville Fla); *A 3961 GST 163 BA 1940 PDT*; Va Theol Sem BD 1943; deacon & priest 1943; ministry in Va Cuba & Fla; rector Christ Ch; World War II chaplain U S Army; Fla trustee U of S 1955- ; Box 421 Ponte Vedra Fla

4697-EPHGRAVE Herbert Jr (Birmingham Ala); *BA 1938 PBK SAE*; regional mgr southern mortgage loan dept Prudential Ins Co of Am; World War II capt U S Army Air Force; 280 Fairway Dr New Orleans La

4698-CRAVENS Thomas Rutherford now CRAVENS Rutherford Rector II (Sewanee Tenn); *A 3923 BA 1939 KA*; Southern Methodist U; George Washington U; ptnr Cravens Warren & Co (Am Gen Life Ins Co); World War II lt U S Army; 2018 W Gray Houston Tex

4699-HARWELL William Beasley (Cornersville Tenn); *KA*; George Peabody Coll for Teachers; v pres Neely Harwell & Co (wholesale dry goods); 324 Public Sq Nashville Tenn

4700-MERIWETHER James Scaife Jr (Shreveport La); World War II ens U S Navy

4701-WILLIAMS James Hager (St Louis Mo); *T 528 BA 1938 PGD*; deacon 1941 priest 1942 deposed 1955; ministry in Miss Fla Ga & Tex; public sch teacher 1955- ; 606 E Stayton St Victoria Tex

4702-WALKER Henry Clay III (Shreveport La); *A 4004 PDT*; U S Mil Acad BS 1939; World War II lt col U S Army; killed in plane crash England 24 Feb 1944

4703-SCHUESSLER Carl Ives (Columbus Ga); *T 538 GST 41 BA 1939 PGD*; World War II lt U S Marine Corps; killed in action aboard the USS Vincennes in the Solomon Islands South Pacific 7 Aug 1942

4704-BYWATERS David Walter (Dallas Tex); *ATO*; So Methodist U BA 1938; rancher; World War II 1st lt U S Marine Corps; 7044 Turtle Creek Dallas 5 Tex

4705-McCLELLAN Harvey Bascom (Ashland Ky); *BA 1938 PBK SAE*; cost accountant Allied Chem & Dye Corp South Point O; 1505 Bath Ave Ashland Ky

4706-SHROPSHIRE Robert Carrick (Lexington Ky); *DTD*; U of Ky BS 1938; farm owner & operator; Mt Horeb Rd RFD 3 Lexington Ky

4707-BOHMER Charles Wilhelm (Lexington Ky); *DTD*; U of Ky BA; Parks Air Coll BS; mgr Bohmer Flying Service 1948- ; 229 Chenault Rd Lexington Ky

4708-HOFF Louis George (Decatur Ala); *BS 1938 KS*; Ohio State U MS 1939; chief chemist (synthetic rubber) Monsanto Chem Co Texas City Tex; died there in explosion 16 Apr 1947

4709-ZSCHOERNER Elmer David later SCHOERNER Elmer David (Saginaw Mich); World War II U S Army

4710-WILLIAMS Fred Morgan (Monroe La); Ouachita Parish Jr Coll; now sgt U S Army; c/o Mrs C Morgan Williams Washington N C

4711-GRAY Daniel Roger Jr (Mt Pleasant Tenn); *BS* (valed) *1938 PBK DTD*; Harvard U MD 1942; surg; World War II capt U S Army; Rt 1 Columbia Tenn

4712-WHITLEY Jack Adrian (Dallas Tex); *BA 1939 PDT*; now maj U S Air Force 1951- ; World War II capt; 813 Glendale Ave Midwest City Okla

4713-WOOLVERTON William Hand Jr (Birmingham Ala); *SAE*; U of Ala LLB 1940; asst trust officer 1st Nat Bank; 411 Cherry St Birmingham Ala

4714-WOOD Franklin Weller (Harrisburg Pa); Penn State U BA 1938; ins broker & owner of agency; World War II capt U S Army; 2710 Walnut St Camp Hill Pa

4715-DENMARK Remer Lane (Savannah Ga); Duke U 1932

4716-HILL James Wright Jr now III (Cowan Tenn); *BA 1938*; Vanderbilt U (law) 1947; salesman Dun & Bradstreet Inc; World War II capt U S Army Air Force; 2304 Longwood Rd Jacksonville Fla

4717-GRIZZARD Robert Harold (Cowan Tenn); Fla Southern Coll; oil jobber; World War II lt U S Army Air Force; 2715 Berkley Ave Lakeland Fla

4718-SMITH Claud Duval (Winches-

ter Tenn); onetime chemist; Rt 1 Riverdale Mich

4719-HARTON John Wheeler Jr (Tullahoma Tenn); E Tex State Teachers Coll 1935-1937; hotel man onetime mgr James K Polk Hotel Murfreesboro Tenn; World War II s/sgt U S Army; Tullahoma Tenn

4720-PACKER James Malcolm (Alexandria La); *KA*; Tulane U MD 1941; phys; World War II capt U S Army; 1823 St Mary's Jackson Miss

4721-McDOWELL Morgan Morrell (Winchester Tenn); Duck River Electric Membership Corp; World War II cpl U S Army Air Force; Box 56 Shelbyville Tenn

4722-PRINCE Clofton Otis Jr (Winchester Tenn); owner Prince's Drug Store; World War II chief pharmacist's mate U S Navy; Winchester Tenn

4723-SHELTON Wilson Addison (Charleston S C); U of N C 1933-1934; 40 Coming St Charleston S C

4724-CROCKER Frank Richard Jr (Rock Springs Wyo); *SAE*; U of Wyo; Los Angeles Sch of Optometry; optometrist; World War II cpl U S Army; died Rock Springs 1 Aug 1953

4725-WILLIEN William Fleming Jr (Johnson City Tenn); *PGD*; U of Tenn DDS 1941; dentist; World War II lt (jg) U S Navy; Dental Health Center Oak Ridge Tenn

4726-SMITH Walter Sidney (Cowan Tenn); Nashville Chattanooga & St Louis RR; Cowan Tenn

4727-STEWART Thomas Melville (Winchester Tenn); *A 4008 DTD*; Tenn State Tax Div; World War II capt U S Army; c/o L F Stewart Holders Ave Winchester Tenn

4728-PHILLIPS Thomas Tyre Jr (Jacksonville Fla); *BA 1940 SN*; U of Va; U of Colo; T T Phillips Jr (investments); formerly v pres Gulf Life Ins Co; World War II cpl U S Army Air Force; 860 Sorrento Rd Jacksonville Fla

4729-MITCHELL Jonathan Nesbitt (Middletown Ohio); *T 629 BA* (salut) *1938 BD 1946 PBK PDT*; Harvard U MBA 1940; deacon & priest 1946; asst dept of economics Mass Institute of Tech 1941; economist U S govt; ministry in Tenn & N H; onetime in charge college work New England; vicar St George's Ch 1953- ; Box 143 Durham N H

4730-WILKERSON William North II (Memphis Tenn); *BA 1938 PBK DTD*; pres John T Everett Co (mfr rep); World War II capt U S Army; Box 8047 Memphis 4 Tenn

4731-COLEMAN Robert Lee Jr (Uniontown Ala); *PDT*; Uniontown Ala

4732-FRANKLIN James Marvin (Winchester Tenn); ptnr Franklin Chevrolet Co Inc; World War II U S Army; Winchester Tenn

4733-KNOX Leonard Charles (Winchester Tenn); *A 4007*; U of Rochester; printing business; World War II s/sgt U S Army; 1595 McLemore Memphis Tenn

4734-BOARD Franklyn Heemann now BOARDMAN Franklyn Heeman (Beverly Farms Mass); *BA 1938 SN*; Va Theol Sem BD 1941; deacon 1941 priest 1942; ministry in N C & Mass; retired 1952- ; World War II capt (chaplain) U S Army; 17 Bridge St Manchester Mass

4735-JACKSON Marion Francis Jr (Sewanee Tenn); *A 3943 BA 1938 SN*; George Washington U (law); taught Sewanee Mil Acad 1938-1939; World War II ens U S Navy; killed in plane crash British Isles 23 April 1942

4736-RAGLAND James Black (Nashville Tenn); *A 3977 PDT*; Vanderbilt U BA 1938; personnel dir C B Ragland Co (wholesale grocers); World War II lt U S Navy; Jackson Blvd Nashville Tenn

4737-LANGFORD Albert Bernard (Lincolnshire Eng); World War II sgt Royal Air Force; killed in parachute jump near St Omer France 30 June 1940

4738-WILLINGHAM Edwin Harold now WILLINGHAM H Edwin (Chattanooga Tenn); *ATO*; sales mgr Moore Air Conditioning; World War II U S Navy; 206 Windmere Dr Chattanooga Tenn

4739-HOPPER Jack Fayette Gordon (Cohoes N Y); *T 536 BA 1942 BD 1943*; St Stephen's Coll 1933 SAE; deacon 1942 priest 1943; ministry in Ga Ill & La; rector St Mark's Ch 1952- ; Atlanta trustee U of S 1953-1954; 301 N Greenwood LaGrange Ga

4740-THOMPSON Jack Pillow (Helena Ark); *SAE*; Knight Orr & Co (real estate & ins); World War II capt U S Army Air Force; 4456 Country Club Rd Jacksonville Fla

4741-WARREN Edward Jr (Birmingham Ala); *BA 1936 SAE*; Stockham Valves & Fittings Co; World War II maj U S Army; 4001 10th Ave N Birmingham Ala

4742-MANNING Henry Pindell Jr (Baltimore Md); *BS 1938 PBK*; N Y U PhD 1946; research physicist War Ordnance Frankford Arsenal 1943- ; see *Am Men of Sci*; 877 W Maple Dr Southampton Pa

4743-BARNES Marshall Ireland (Lexington Ky); *BA 1938 KS*; U of Ky (law) 1938; U of Ga LLB 1941; agt Fed Bureau of Investigation 1941- ; 1228 Linda Vista Pasadena Calif

4744-FAIDLEY William Fenton (Signal Mountain Tenn); *ATO*; Signal Mountain Tenn

4745-DANIEL William Madison Jr (Clarksville Tenn); *BA 1936 SAE*; Cumberland U LLB; atty; World War II capt U S Army Air Force; 316 Madison St Clarksville Tenn

4746-McGUIRE William Short (Atlanta Ga); ptnr S H McGuire Realty Co; World War II 3rd off (deck) U S Merchant Marine; 973 Tennyson Dr N W Atlanta Ga

4747-COUTTA Hosma Littleton (Winchester Tenn); Brothers Seafood & Produce Market; 405 S Vine St Winchester Tenn

4748-TIPPS William Clifton (Winchester Tenn); Tullahoma Rd Winchester Tenn

4749-MAJOR James Garnett Jr (Birmingham Ala); *A 4017 PDT*; mgr W B Leedy & Co (real estate & ins); World War II maj U S Army; 904 Sistina Ave Coral Gables Fla

4750-BURGESS William Sydney Jr (Sumter S C); *BA 1938 SN*; World War II 2nd lt U S Army; died near Raleigh N C 21 April 1941

4751-WHITE Howard Jr (Raleigh N C); *SN*; N C State Coll 1932-1934; sales mgr The Osborne Co; World War II chief petty off U S Navy; 505 W Whitaker Mill Rd Raleigh N C

4752-COPELAND Jefferson Daniel Jr (Bamberg S C); *BS 1938 PDT*; mgr & sec treas Copeland Co; World War II lt comdr U S Navy; 148 Railroad Ave Bamberg S C

4753-BALLENGER Perry Minshall (Greenville S C); *BA 1937 KA*; rep So Equipment Sales Co; World War II capt U S Army Air Force; died Greenville 15 Nov 1948

4754-CHAMBERS Joseph Andrew Jr (Memphis Tenn); *SAE*; World War II maj U S Army Air Force

4755-SMITH Maclin Ferdinand Jr (Birmingham Ala); U of N C; Birmingham-Southern Coll SAE; v pres Title Guarantee & Trust Co; 2601 Montevallo Rd Homewood Br Birmingham 9 Ala

4756-BROWN Charles Mathews now WYATT-BROWN Charles Mathews (Harrisburg Pa); *T 535 BA 1938 BD 1942 PDT*; deacon 1942 priest 1943; ministry in Ga Fla & Tex; rector St Mark's Ch 1948- ; 680 Calder St Beaumont Tex

4757-WOOLF Antony Hiram Gruber later GRUBER-WOOLF Anthony Hiram now Archmandrite ANTONY (Elmira N Y); *T 493 BD 1937*; Hamilton Coll BA 1929; Auburn Theological Seminary Master of Religious Ed; Protestant Epis deacon 1937 priest 1938 deposed 1946; ministry in N Y Munich Dresden & Rome; onetime chaplain St Andrew's Sch St Andrews Tenn; now in ministry of Syrian Orthodox Ch; priest in charge St George's Ch; 2915 E Grand Blvd Detroit Mich

4758-SUGG James Edward (Winchester Tenn); Lincoln Co Auto Supply Co Fayetteville Tenn; World War II maj U S Army; Winchester Tenn

4759-BASS Francis Arthur (Decherd Tenn); Tenn Polytechnic Institute; U of Tenn; teacher Franklin Co High Sch 1954- ; World War II ens U S Coast Guard; Rt 2 Decherd Tenn

4760-SNEED Dewitt Talmage Jr (Pulaski Tenn); Bethel Coll 1935-1936; McKenzie Law Sch 1948-1949; atty; World War II 1st lt U S Army; 3218 Idlewild Dr Chattanooga 4 Tenn

4761-GRIFFIN P B Jr (Winterville Miss); *ATO*; plantation mgr; World War II; Winterville Miss

4762-MONTGOMERY Clarence Luster Jr (Memphis Tenn); *SAE*; Montgomery Auto Supply Co; Box 924 West Memphis Ark

4763-BIRD Robert Lee (Chattanooga Tenn); U of Chattanooga BS; one-

time teaching staff Sewanee Mil Acad; Box 1836 Long Beach Miss

4764-SEAMAN Charles Henry (University City Mo); *PGD*; World War II U S Army; 36 Ridgewood Ave Springdale Conn

Entered 2nd Semester 1934-1935

4765-KOSTMAYER John Houston (New Orleans La); Tulane U 1932-1934 BTP; New York N Y*

4766-STONEY James Moss Jr (Jacksonville Ala); U of S C BA 1938; Ch Div Sch of the Pacific BTh 1949; deacon 1948 priest 1949; ministry in S C & Tex; rector Ch of the Good Shepherd 1955- ; World War II t/sgt U S Army Air Force; 1701 1st St Brownwood Tex

4767-HETSCH Laurence Daniel Jr (Ft Thomas Ky); *KS*; U of Cincinnati 1933-1934; World War II lt U S Army Air Force; killed in Tex in plane accident 3 Nov 1943

4768-WANNER Charles Marshall (Rock Springs Mo); *ATO*; Carter Oil Co; World War II ens U S Navy; Box 71 Carmi Ill

4769-AUSTELLE Alfred Lawrence (Cowan Tenn); farmer; Cowan Tenn

Entered 1st Semester 1935-1936

4770-FLINTOFF Harrold Rae (Sewanee Tenn); *KS*; Yale U; Hampden-Sydney Coll; administrative asst to vice-chancellor U of S; supt Emerald-Hodgson Hosp 1939-49; World War I maj U S Army; died Sewanee 19 Feb 1949

4771-ALEXANDER George Moyer (Jacksonville Fla); *T 507 GST 12 BA 1938 BD 1939 ATO*; U of Fla 1932-1934; Gen Theol Sem 1955-1956; deacon 1938 priest 1939; ministry in Fla & S C; dean Sch of Theol U of S 1956- ; Sewanee Tenn

4772-WAGNON George Noble (Atlanta Ga); *A 3958 BA 1939 SN*; Emory U MD 1943; phys; World War II 1st lt U S Army capt 1953- ; 542 Goldsboro Rd N E Atlanta Ga

4773-SAUER Thomas Neal (Washington D C); *KS*; 4402 Everett St Parkwood Kensington Md

4774-COTTEN Ernest Wright (Birmingham Ala); *BS* (salut) *1939 PBK SAE*; Johns Hopkins U 1940; U of Cincinnati MS 1944 DSc 1946; research chemist Tenn Coal Iron & Railway Co Birmingham; died there 5 June 1947

4775-HAYS Bert Shears (Chattanooga Tenn); *KS*; World War II cpl U S Army; 827 Cherokee Ln Signal Mountain Tenn

4776-REEVES Edwin Hagan (Nashville Tenn); *SN*; pres finance co; World War II lt U S Navy; Apt L I Hillsboro Garden Apts Nashville Tenn

4777-EHRSAM John Ross (Enterprise Kans); *PGD*; salesman & v pres J B Ehrsam & Sons Mfr Co Enterprise Kans; 555 S Downing Denver Colo

4778-GAITHER Joseph Gant Jr (Hopkinsville Ky); *BA 1938 PGD*; Broadway theatrical producer; World War II sgt U S Army Air Force; 16 E 73rd St New York N Y

4779-CAMPBELL Archibald Rowland Jr (Galveston Tex); *PGD*; U of Tex BA 1940; asst mgr burglary & glass dept Am Indemnity Co; World War II 2nd lt U S Army; 1515 Broadway Galveston Tex

4780-WEED Sam Farrington (Cordova Ala); *KA*; reported deceased in 1947

4781-FAST Robert Stanley (Atchison Kans); 608 Riley St Atchison Kans

4782-McLEOD Frank Hilton III (Florence S C); *PGD*; Presbyterian Coll; radio technician; Greenville S C*

4783-BOYKIN Samuel (Boykin S C); *SAE*; U of S C; planter & dealer in farm machinery; World War II maj U S Army Air Force; 4810 Brookview Dr Dallas 20 Tex

4784-RATLIFF Samuel Myers (Princeton Ky); *SN*; farming & hardware business; World War II sgt U S Army Air Force; 317 S Jefferson St Princeton Ky

4785-McLAURIN Leslie Jr (Florence S C); *BS 1939 PGD*; U of S C; assoc prof air science U of S 1951-1952; now lt col U S Air Force; World War II; 32 Tac Recon Sq APO 123 New York N Y or (home) Box 223 Darlington S C

4786-BAXTER Edward Laurence (Frankfort Ky); *T 541 GST 114 BD 1942*; Centre Coll BA 1939; deacon 1942 priest 1943; ministry in Pa Fla Ala & Ky; asst rector St Mark's Ch 1952- ; 120 Crescent Ave Louisville Ky

4787-TURNER Robert Williamson III (Nashville Tenn); *T 556 GST 198 BA 1939 BD 1954 SN*; Vanderbilt U Divinity Sch 1953; deacon 1943 priest 1944; ministry in N C Panama & Tenn; asst rector Christ Ch 1953-; 900 Broadway Nashville 3 Tenn

4788-ROSS Henry Spencer (Joplin Mo); *BA 1939 SN*; LaSalle U 1940; Southwestern Office Outfitters Inc; World War II lt comdr U S Navy; Box 54 Joplin Mo

4789-GIVEN William Morris Jr (Birmingham Ala); *BS 1939 PDT*; Harvard U MBA 1941; ptnr Mc Voy-Hausman Co; World War II lt (jg) U S Navy; 3133 Guilford Rd Birmingham 7 Ala

4790-COCHRANE William James Jr (Webb City Mo); *SN*; now lt col U S Army & military liaison committee with Atomic Energy Comm; World War II; Washington D C or (home) 903 S Madison Webb City Mo

4791-McPHERSON Edwin Malcolm Jr (Atlanta Ga); *BA 1939 PDT*; v pres Lester B Knight & Assoc Inc (consulting engrs); New York N Y; World War II lt U S Navy; R D 2 Westport Conn

4792-BOESCH Henry Goff (Ocala Fla); *A 4135 SAE*; now maj U S Army; World War II; Box 308 Arbuckle Calif

4793-WRIGLEY Bernard Everett Jr (Peoria Ill); *BA 1940 KS*; Albany Med Coll MD 1947; phys; World War II 2nd lt U S Army; CMR 158 Peoria Ill

4794-RIDDICK John Gatling Jr (Greenwood S C); *PDT*; U of London 1940-1943; U S consular service: vice consul London 1943 S Africa 1945-1948 Hannoi Indo-China 1948-1953; now Goldsboro Chamber of Commerce 1954- ; World War II U S Navy; 1503 Laurel St Goldsboro N C

4795-HEATHMAN Alex Crawford (Indianola Miss); *ATO*; planter; World War II U S Marine Corps; Indianola Miss

4796-DONNELL Ben Philips (St Louis Mo); *SAE*; v pres Valley Dolomite Corp (mining); World War II capt U S Army; Springhill Farm Rt 1 Farmington Mo

4797-ABBOT Frank Carrigan Jr (Houston Tex); *KS*; U of Houston 1936-1937; U of Tex 1939-1940; technical rep Bakelite Corp (mfrs laminating plastic varnishes); 10421 W 7 Mile Rd Detroit 21 Mich

4798-SCOTT George Brinton Jr (Poplar Bluff Mo); *KS*; Southwestern at Memphis BA 1939; Washington U LLB 1948; atty; World War II U S Army; Mo trustee U of S 1950-1952; 418 N Main Poplar Bluff Mo

4799-EATHERLY Wilson Robertson (Metcalfe Miss); *PDT*; La State U 1938; planter; Metcalfe Miss

4800-HOPSON John William Jr (Houston Tex)

4801-PATTON Mitchele Albert Nevin Jr (Rome Ga); *BS 1939 SAE*; Ga Institute of Technology 1939-1940; chem engr; 4 Charlton Rd Rome Ga

4802-YATES Arthur William (Jacksonville Fla); *A 4079 KA*; asst chief pilot Panair do Brazil; Rosa Duarte 8-C No 4 Cuidad Trujillo Dominican Republic

4803-MEDFORD James Weighstell (Sewanee Tenn); *A 4030*; cabinet maker; 4054 E "E" St Tacoma Wash

4804-GARRETT Stewart Phinizy (Augusta Ga); *A 3998 PDT*; real estate; World War II sgt U S Army Air Force; 2731 Walton Wy Augusta Ga

4805-TOMLINSON Pride Jr (Columbia Tenn); *BA 1939 KA*; U of Va LLB 1942; atty; World War II ens U S Navy; Columbia Tenn

4806-CROZIER William Houston Jr (Columbia Tenn); *SAE*; distributor Gulf Oil Co; World War II maj U S Marine Corps; 903 School St Columbia Tenn

4807-MARLOWE Joseph David (Monteagle Tenn); construction business; Rt 1 Tracy City Tenn

4808-TURNER Russell Wood (Winfield Kans); *A 4035 GST 112 BS 1939 PBK PDT*; Gen Theol Sem; deacon 1951 priest 1953; ministry in Pa; p in c St John's Ch 1954- ; instr Sewanee Mil Acad 1940; 967 McKean Ave Donora Pa

4809-WELSH John Rushing Jr (Monroe N C); *BA 1939 PBK KS*; Syracuse U MA 1941; Vanderbilt U PhD 1951; assoc prof of English U of S C 1954- ; World War II lt U S Army; 743 Arbutus Dr Columbia S C

4810-QUISENBERRY Richard Stanley (Montgomery Ala); *BS 1940 KS*; farmer; World War II lt U S Army Air Force; Timberlake Farm Rt 2 Frisco Tex

4811-WILLIAMS Timothy Glyne (Decherd Tenn); *BS 1939*; Vanderbilt

U MD 1943; neuropsychiatrist; World War II lt U S Navy; former clinical dir Spring Grove State Hosp Catonsville Md; teacher Yale U Sch of Med 1956 & consultant to Conn Dept Mental Hygiene; New Haven Conn

4812-LEARNED Robert Dabel (Memphis Tenn); *A 3957 SN*; onetime Firestone Tire & Rubber Co; World War II U S Navy

4813-RICHARDSON John Gordon (Ft Smith Ark); *A 4014 KS*; mgr Acme Spring Bed & Mattress Co; World War II capt U S Army; 1447 N 52nd Ft Smith Ark

4814-ATKINS Joseph Addison (Sewanee Tenn); *BA 1939 PDT*; Harvard U 1939-1940; U of N C MA 1941; investments; World War II lt comdr U S Navy; 5133 Azalea Dr Pittsburgh 36 Pa

4815-SHERTZER Leonard Lester Jr (Montgomery Ala); *KS*; Koppers Co Inc (tar products div) Woodward Ala; World War II lt U S Navy; 705 Comer Dr Vestavia Birmingham 9 Ala

4816-COX David Friend (Owensboro Ky); U of Calif; onetime outdoor advertising; World War II U S Army; 607 Owen Ct Owensboro Ky

4817-BURLEW William Stanley (Owensboro Ky); U of Ky; owner The Shopping Center; 1609 Roosevelt Rd Owensboro Ky

4818-WRIGHT William Finley (Washington D C); *BS 1938 ATO*; Johns Hopkins U MA 1946 PhD 1950; author; 17 Front St Vestal N Y

4819-CORTES Henry Cornelius Jr (Houston Tex); *A 4076 SAE*; U of Tex BA 1940; grad stu U of Okla; asst mgr Magnolia Petroleum Co 1955- ; World War II lt U S Navy; 16231 Loma Alto 3423 Purdue St Houston Tex

4820-GRAY Robert Adam Jr (Birmingham Ala); *A 4060 BA 1939 PDT*; World War II capt Army Air Force; 3423 Purdue St Houston Tex

4821-KEELY Robert Wyndham Jr (Jacksonville Fla); realtor; World War II lt U S Army; Box 518 Naples Fla

4822-McGOLDRICK Walter Lewis (Memphis Tenn); *BA 1939 PBK DTD*; Memphis State Coll 1939; George Peabody Coll MA 1941; Harvard U 1942; Columbia U MA 1949; taught Sewanee Mil Acad; instr speech U of S 1946-1949; rep southwest area Rinehart Pub Co; World War II lt (jg) U S Navy; 6459 Vanderbilt Ave Dallas Tex

4823-MacCONNELL James Hamilton Jr (Athens Pa); *T 508 BA 1936 BD 1939 PKP*; deacon 1939 priest 1940; ministry in N Y Fla & La; now at St Philip's Ch; Matthew Town Inagua Bahamas British West Indies

4824-MATHEWS David Lyen (Anniston Ala); U S Mil Acad 1934-1935; Jacksonville Ala*

4825-PRINCE George Edward (Coalmont Tenn); reported by St Andrew's Sch to have been killed in World War II

4826-HOWELL Samuel Withers Jr (Signal Mountain Tenn); *PDT*; U S Mil Acad BS 1942; now maj U S Army; World War II capt; 340 Beck St Chattanooga Tenn

4827-EDSON Gilbert Grosvenor (Washington D C); *BA 1939 PBK ATO*; Harvard U MA 1946; now teacher Gilman Sch Baltimore Md; World War II lt (jg) U S Navy; 6628 Charlesway RFD 8 Towson 4 Md

4828-WILSON Henry Lytle (Tullahoma Tenn); *ATO*; owner Henry L Wilson's (mens furnishing); World War II lt U S Army Air Force; Tullahoma Tenn

4829-SAVOY James Edward (Joe Wheeler Dam Ala); *T 521 GST 74 BA 1938 BD 1940 KS*; U of Chattanooga; Jefferson Coll Tex DD 1952; deacon & priest 1940; onetime chaplain Culver Mil Acad & Canterbury Coll; ministry in Tenn Ind & Tex; rector Ch of the Advent 1955- ; 118 Acklen Park Dr Nashville 5 Tenn

4830-VAIDEN Arthur Lyon now LYON-VAIDEN Arthur Lyon (Durham N C); *BA 1938 PBK*; Duke U 1934-1935 ATO; Va Theol Sem BD 1941; grad stu U of Calif 1941-1942; deacon 1941 priest 1942; ministry in N J Pa Honolulu & Md; rector St George's Ch 1947- ; Box 22 Perryman Md

4831-ADAMS James Matthews (Cedar Hill Tenn); World War II U S Army Air Force; Halls Ln Madison Tenn);

4832-BESTE Walter Harrison Jr (St Louis Mo); *BA 1939 KS*; Ch Divinity Sch of the Pacific BD 1942; deacon 1942 priest 1943; ministry in Calif W Indies Virgin Is & Tex; in charge St Alban's 1953- ; 100 University Dr Arlington Tex

4833-MAGEE Fleet Foxworth Jr (Texarkana Ark); *A 4052 SAE*; Vanderbilt U BA; 2 Mullins Ct Texarkana Tex

4834-GUERRY Alexander Jr (Chattanooga Tenn); *BA* (valed) *1939 PBK SAE*; U of N C MA 1941; sec Chattanooga Medicine Co & treas WDEF Broadcasting Co; World War II lt col U S Army Air Force; Lookout Mt Tenn

4835-BRATTON Theodore DuBose (Memphis Tenn); *A 4033 BA 1942 PDT*; L P Brown Co (cotton); World War II lt U S Navy; 1761 Central Ave Memphis Tenn

4836-WALLACE Jeremiah Green Jr or Jerry Jr (Springfield Ill); *BA 1939 DTD*; now maj U S Army 1951- ; World War II; 1513 Cardenas N E Albuquerque New Mex

4837-BISHOP Arch Jr (Nashville Tenn); *A 4013 BA 1940 PDT*; real estate; World War II capt U S Army Air Force; died Nashville 19 July 1956

4838-SMITH Edward Hartwell Kidder (Birmingham Ala); *A 4065 BA 1939 SN*; supervisor of sales accounting div U S Pipe & Foundry Co; World War II lt U S Navy; 11 Peachtree St Birmingham 9 Ala

4839-POULTON Eugene Ayres (Memphis Tenn); *A 4021*; Southwestern at Memphis; World War II flight sgt (pilot) Royal Canadian Air Force; 116 E Augusta Dr Greenville S C

4840-RAY Alfred Patrick (Winchester Tenn); Tullahoma Tenn*

4841-LASATER James Robert (Cowan Tenn); *PGD*; mayor of Cowan 1951-1955; personnel dir Cowan plant General Shoe Corp; World War II capt U S Army; Cowan Tenn

4842-LUCE Harvey Hill (Jacksonville Fla); *BA 1937*; U of Fla KA; U of Va; World War II ens U S Navy; killed plane crash Iceland 27 Dec 1942

4843-FORSGARD Oscar Lee Jr (Longview Tex); *KA*; U of Tex 1934-1935; 405 N Fredonia Longview Tex

4844-BROWN Robert Samuel Jr (Springfield Tenn); *BA 1939*; dry cleaning business; Springfield Tenn

4845-MOODY William Kraus (Dyersburg Tenn); U of Va; Cumberland U LLB; atty; Porter Bldg 10 N Main St Memphis Tenn

4846-COPE Harris Goodwin Jr (Cartersville Ga); *A 4129*; World War II U S Army; 305 W Main St Cartersville Ga

4847-McGEHEE William Thomas Jr (Greenville Miss); *PDT*; U of Miss; investment business; World War II lt U S Army Air Force; 310 Lamar St Cleveland Miss

4848-THOMAS Louis O'Vander (Marshall Mo); *T 502 BD 1936*; Mo Valley Coll BA 1925; Phila Div Sch 1933-1935; deacon 1936 priest 1937; ministry in S C Ala & Miss; rector Trinity Ch 1946- ; 308 S Commerce Natchez Miss

4849-FINNEY Edgar Bearden Jr (Winchester Tenn); Middle Tenn State Teachers' Coll; World War II phm 1/c U S Navy; Shelbyville Tenn*

4850-COOPER Harry Field III (Nashville Tenn); Nat Chemical & Manufacturing Co; 3210 McGavock Pike Nashville 14 Tenn

4851-JACOBS William Lockhart (Nashville Tenn); *T 573 GST 72 BA 1941 DTD*; Va Theol Sem BD 1943; deacon 1943 priest 1944; ministry in Tenn Ark & Ill; rector Christ Ch 1951- ; 611 E Jackson St Springfield Ill

Entered 2nd Semester 1935-1936

4852-HALL Oliver Morgan (Greenville Miss); *T 543 GST 71 BA 1939 BD 1946 SAE*; Iselin-Jefferson Co Inc (textiles); World War II capt U S Army; 7123 Waterman Ave St Louis Mo

4853-PENDLETON Walker Nelson Jr (Atlanta Ga); *DTD*; Waterman Steamship Corp; 1125 Oxford Rd N E Atlanta Ga

4854-MOORE Elijah Watson (Winchester Tenn); ptnr Moore's Funeral Home; World War II sgt U S Army; 304 1st Ave N W Winchester Tenn

4855-BALDWIN William Edward (Cleveland Ohio); *DCL 1933 SAE*; pres & editor-in-chief Banks-Baldwin Law Publishing Co 1933- ; regent U of S 1934-1941; see *Who's Who 1956-1957*; 1904 Ansel Rd Univ Center Cleveland Ohio

Entered 1st Semester 1936-1937

4856-NESSELRODE George Harvey (Kansas City Kans); *PDT*; U of Wis 1940-1941; World War II capt U S Army Air Force; 1058 Laurel Ave Kansas City Kans

4857-SPAKE LaVerne B Jr (Kansas City Mo); *BA 1940 SAE*; Herbert V Jones & Co (realtors); World War II lt (jg) U S Navy; 300 Bryant Bldg Kansas City Mo

4858-FOWLKES Preston Coleman (Ft Davis Tex); rancher; World War II t/sgt U S Army Air Force; Ft Davis Tex

4859-HAGLER John Brown (Lenoir City Tenn); U S Govt revenue agt; World War II maj U S Army; 710 W 1st St Lenoir City Tenn

4860-HOLSTUN Joe Jack later Jo Jack (Dallas Tex); World War II capt U S Army Air Force; killed when his fighter plane collided with another plane over Suffolk County Army Air Field Westhampton Beach N Y Mar 1945

4861-THOMAS James Brooks Jr (Selma Ala); *PDT*; U of Ala BS; U of Cincinnati MD; World War II ens U S Navy; 214 E Homer Atmore Ala

4862-VARLEY Ransom (Wheaton Ill); *BS 1940*; Albany Med Sch MD 1943; phys; supt of hosp W Frankfort Ill 1954- ; 324 N Main St Benton Ill

4863-KIRCHHOFFER Richard Ainslie Jr (Mobile Ala); *BS 1940 SAE*; Va Theol Sem BD 1948; deacon 1948 priest 1949; ministry in Tenn; rector Christ Ch Whitehaven 1951- ; World War II lt U S Navy; Box 5334 Memphis 16 Tenn

4864-DeWOLFE James Pernette Jr (Houston Tex); *BA 1939 DTD*; Seabury Western Theol Sem 1939-1940; Gen Theol Sem grad 1942 post-grad 1943-1944; deacon 1942 priest 1943; ministry in N Y Mo & Tex; rector All Saints' Ch 1949- ; 5003 Dexter Ave Ft Worth Tex

4865-NESTER John Martin (Mobile Ala); *BA 1940*; Spring Hill Coll (aeronautics) 1940; capt TACA International Air Lines 1951- ; World War II lt comdr U S Navy; 205 Harding Rd New Orleans La

4866-DARR Leslie Rogers Jr (Jasper Tenn); *KS*; World War II warrant off U S Marine Corps; 1506 Riverview Rd Chattanooga Tenn

4867-CHISHOLM Lester Rachal (Eunice La); La State U 1934-1935; World War II cpl U S Army; Eunice La

4868-BELL Percy Jr (Greenville Miss); died Sewanee Tenn 9 April 1937

4869-SMITH Claude (Sewanee Tenn); Nashville Chattanooga & St Louis RR & co-owner Smith Garage (Sewanee); World War II sgt U S Army Engrs; Cowan Tenn

4870-McCANTS James Edmund Jr (Jacksonville Fla); *SN*; U of Fla 1934-1935; N Ga Coll 1935-1936; credit & office mgr Singleton Furniture Co; World War II lt (jg) U S Merchant Marine; 805 Fern St Waycross Ga

4871-LONGENECKER John Keiper Jr (Harrisburg Pa); *BA 1941 PDT*; World War II lt U S Navy; died Mechanicsburg Pa Naval Supply Depot 9 Apr 1945

4872-WHITE Richard Franklin (Alexandria La); *KA*; La State U BA 1940; World War II pvt 1/c U S Army; killed in action Western European front 8 Nov 1943

4873-VARLEY John Spaulding (Wheaton Ill); *BA 1940*; U of Chicago; asst cashier La Salle Nat Bank Chicago; World War II lt U S Army; 141 S Summit St Wheaton Ill

4874-BEASLEY Shubael Treadwell Jr (Memphis Tenn); *BA 1940 DTD*; Cornell U MA 1947 PhD 1948; asst prof German & Spanish U of S 1953- on leave 1956-1957; Coll of Charleston 1956-1957; World War II aviation machinist's mate 2/c U S Navy; Charleston S C

4875-BELFORD Robert Walter later BELFORD Walter Robert (Savannah Ga); *T 557 BA 1940 BD 1947 DTD*; Union Theol Sem; deacon & priest 1947 deposed 1954; ministry in Tex & Miss; now food brokerage business; W Tex trustee U of S 1948-1950 Miss trustee 1951-1954; World War II 1st lt U S Army Air Force; 1107 E Duffy St Savannah Ga

4876-BRAWLEY Hiram Wilks (Chester S C); World War II 2nd lt U S Army Air Force; 406 Skyhill Rd Alexandria Va

4877-ROSE Henry John (Dallas Tex); Cabot Carbon Co; World War II lt U S Army Air Force; Pampa Tex

4878-DADE Albert Langhorne Jr (Henderson Ky); *BS* (valed) *1940 PBK DTD*; chemist E I Du Pont de Nemours & Co; World War II U S Army Air Force; 4D 3 Redfield Village Metuchen N J

4879-KUEHNLE Robert Dalby (Natchez Miss); *BA 1940 KS*; ptnr Gwin & Kuehnle (attys); World War II capt U S Army Air Force; Box 530 Natchez Miss

4880-FERGUSON Joseph Eugene Jr (Forrest City Ark); *SAE*; U of Ark BS 1940; farmer; World War II lt U S Navy; 120 Cardinal Dr Forrest City Ark

4881-EDWARDS William Morgan (Grosse Pointe Mich); *BS 1940*; supervisor E I Du Pont De Nemours Co Inc; 1327 Everett Ave Louisville 4 Ky

4882-WILLIS James Perry (Winston-Salem N C); *SAE*; U of N C BA 1940; Alex Brown & Sons (investment bankers); World War II lt U S Army; 813 W East Blvd Winston-Salem N C

4883-JOURDAN John William Jr (Orlando Fla); *DTD*; World War II capt U S Army; Box 90 Plant City Fla

4884-HATFIELD Thomas Ralph (Detroit Mich); *BA 1940 PGD*; gen mgr Starnes Sign Co; World War II 1st lt Army Air Force; 3924 Shelton Pl Charlotte N C

4885-NEWBERRY Alpha Omega Jr (New Bern N C); *A 3928 BS 1939 DTD*; engr E I duPont de Nemours; onetime with oil companies Persia & South America; 43 Kensington Ln Newark Del

4886-SMITH Clyde Wiley (Sewanee Tenn); farmer & co-owner Smith's Garage; World War II sgt U S Army Engrs; Sewanee Tenn

4887-MILLIGAN William Finley (Liberty Mo); *BA 1939 SN*; U of Mo (law) LLB 1942; atty; World War II lt U S Navy; 616 W 63rd St Kansas City Mo

4888-ADAMS Samuel Thompson (The Plains Va); *BS 1938 ATO*; U of Va MD 1942; phys; World War II lt U S Army; The Plains Va

4889-BROWN Wendell Vinton (Chickasha Okla); *KS*; U of Okla BA; U of Colo; bus mgr Brown Funeral Home; World War II lt U S Army Air Force; 803 Chickasha Ave Chickasha Okla

4890-KELLERMANN George Harvey (South Pittsburg Tenn); *KS*; Duke U BA 1941; electrical engr Gen Electric Co; Richard Bldg New Orleans La

4891-CARPENTER Noel (Decatur Ala); U of Ala BS 1941 KA; World War II capt Army Air Force; 509 Line St Decatur Ala

4892-JONES Thomas Stanley (Decatur Ala); *PDT*; U of Ala; World War II capt U S Army Air Force; onetime Ala State Highway Comm; 1809 Ridge Ave Montgomery 6 Ala

4893-FAIRLEIGH Thomas Brooks (Hopkinsville Ky); onetime ptnr Tandy Looseleaf Tobacco Warehouse Hopkinsville; World War II lt U S Army; 518 W Washington Pascagoula Miss

4894-McKINLEY Erskine William Jr (Birmingham Ala); *BA* (salut) *1940 PBK*; Harvard U; N Y U MA 1941; U of Ill PhD 1954; instr economics U of S 1946-1947; now dept of economics U of Ill; World War II lt U S Navy; Urbana Ill

4895-TALLEY Pickens Coles (Lakeland Fla); *ATO*; now capt U S Air Force; World War II; 1918 Seminole Trail Lakeland Fla

4896-PHILLIPS Ralph Thompson (Eupora Miss); *SN*; World War II lt U S Army; 166 Lexington Ave Jackson Miss

4897-STANPHILL Dexter L (Cotton Plant Miss); *BA 1938 PGD*; coach Lakeview High Sch; Claire St Rt 2 Rossville Ga

4898-STOCKELL Matthew DeLamere Cooper Jr (Donelson Tenn); *BA 1940 ATO*; Harvard U (business) 1947; Andrew Jackson Bus U BAcc 1950; assoc Anderson Guilliam & Wilson (certified pub accts); World War II m/sgt U S Army; 207 Cumberland Cir Donelson Tenn

4899-CASTLEBERRY Albert Andrew (Sewanee Tenn); *BA 1940*; Austin Seed Store; World War II cpl U S Army; 700 Fruitman Dr Chattanooga Tenn

4900-FORGY George Ward (Cowan Tenn); *PGD*; dist sales mgr Ayerst Laboratories; World War II capt U S Army; 5550 Fairwood Rd Cincinnati 24 Ohio

4901-KILPATRICK Chester Bernard Jr (San Antonio Tex); *PDT*; U of Tex MD 1950; phys; World War II maj

U S Army Air Force; 5737 Marconi Ave Carmichael Calif

4902-SHASTEEN Paul Kennette (Winchester Tenn); rep Rexall Drug Co 1939-1950; World War II pvt 1/c U S Marine Corps; died Newark N J 11 May 1950

4903-ATKINS John Norton Jr (Sewanee Tenn); *BS 1940 PDT*; design engr (guided missile instrumentation) North Am Aviation Inc Downey Calif; World War II lt col U S Army Air Force; 2413 N Louise Santa Ana Calif

4904-WRIGHT Gilbert Greer III (San Antonio Tex); *BA 1940 PDT*; U of Tex LLB 1947; atty Forest Oil Corp 1954- ; World War II capt U S Army Air Force; 2525 Inwood Houston Tex

4905-KEISER William Sugg (Union City Tenn); *BS 1938 PGD*; U of Tenn (Martin); World War II lt col Army Air Force; 3136 Homewood Dr Memphis Tenn

4906-DENNIS James Copeland (San Antonio Tex); *PDT*; spec agt Aetna Ins Group in Tex; World War II cpl U S Marine Corps; Amarillo Tex

4907-FULKERSON George Baucum (North Little Rock Ark); *A 4031 FS 51 BA 1939 PBK*; Washington & Lee U Sigma Chi; Rhodes Scholar Exeter Coll Oxford U; Columbia U (law); atty Little Rock; World War II aviation cadet U S Army Air Force; died Little Rock 13 Aug 1949

4908-HOLMES John London (Jacksonville Fla); *SAE*; Northwestern U; now comdr U S Navy; World War II; Off of Naval Intelligence The Pentagon Washington D C

4909-NEEL William Hal Jr (Bowling Green Ky); Centre Coll 1935-1936 PDT; died 27 June 1954

4910-HILL Virgil Anderson (Decherd Tenn); salesman food products; World War II sgt U S Army; Box 424 Banning Calif

4911-HICKERSON Joe Roy (Cowan Tenn); *ATO*; U of Tenn BA 1942 LLB; atty; World War II capt U S Army; Cowan Tenn

4912-WING Breckinridge Wilmer (Winter Park Fla); *BS 1940 KA*; U of Pa MD 1943; phys; World War II capt U S Army; 510 Richmond Ave Orlando Fla

4913-HAYS Robert Bartholow Jr (Birmingham Ala); *A 4202*; pres Johnson Rast & Hays Inc (ins & real estate development); 315 Overbrook Rd Mt Brook Birmingham Ala

4914-LOKEY Charles William Jr (Birmingham Ala); *A 4162 PDT*; Atlanta Southern Dental Sch DDS 1943; dentist; World War II lt U S Navy; 3908 Montevallo Rd Birmingham 9 Ala

4915-McQUEEN Parr Hooper (Silver Spring Md); *PGD*; killed in auto accident near Wytheville Va 25 Mar 1937

4916-HILL Harry Marshall (Tullahoma Tenn); *ATO*; 1104 Pickett Dr Tullahoma Tenn

4917-ANDERTON Jo Carter (Winchester Tenn); *ATO*; U of Tenn MD 1951; phys; World War II lt U S Army Air Force; 115 Dogwood Ln Winchester Tenn

4918-DEDMAN James Monroe Jr (Columbia Tenn); *SAE*; U of Akron 1944; World War II U S Army Air Force; Columbia Tenn

4919-SNOW Robert Thompson (Atlanta Ga); *ATO*; jr year in Munich Germany; died 18 Apr 1939

4920-McCULLAR Myrlin Jr (Courtland Ala); *DTD*; archt; 2403 Camp St New Orleans La

4921-EMERSON Haywood Clark (Wilmington N C); *BA 1940 PBK DTD*; grad stu U of N C 1940; World War II lt Army Air Force; 1614 Broad Hill Vicksburg Miss

4922-HARRIS George Marshall Jr (Bladensburg Md); *BA 1940 KA*; controller air route traffic Civil Aeronautics Authority National Airport; World War II lt U S Navy; 400 52nd St Bladensburg Md

4923-HOSKING William (Gadsden Ala); *T 544 BA 1940 BD 1942*; deacon 1942 priest 1943 deposed 1949; ministry in Pa N Y & Mich; 1444 Lakeside Dr Howell Mich

4924-WORMAN Walter (Dayton O); Wheelwright Paper Co Leominister Mass; World War II lt U S Army; Mill St Groton Mass

4925-GREGG Kenneth Roy (Boonville Mo); *BA 1940 SN*; U of Mo BJ 1941; copy-wire ed *Free Lance-Star*; 402 George St Fredericksburg Va

4926-CROSBY Hubert Buchanan Jr (Greenville Miss); *SAE*; cotton factor; World War II 1st lt U S Army Air Force; Greenville Miss

4927-LEE Lenoir Valentine Jr (Dallas Tex); *BA 1947 PDT*; spec agt Am Gen Ins Co Beaumont Tex; World War II cpl U S Army Air Force; Box 2452 Dallas 21 Tex

4928-GESSNER Lee Emil (Dallas Tex); *PGD*; 4421 Somerville St Dallas Tex

4929-JOHNSON Albert Sydney (Cleveland O); *BS 1940*; Case Institute of Technology; chief metallurgist (3 plants); 1475 W 112th St Cleveland 2 Ohio

4930-SHORT Paul Eugene (Sewanee Tenn); World War II U S Army; Shelbyville Tenn*

4931-SNOWDEN Robert Galloway (Memphis Tenn); *A 4066 BS 1940 SAE*; ptnr Wilkinson & Snowden (realtors); World War II maj U S Marine Corps; 4277 Park Ave Memphis Tenn

4932-GAGE Wallace Henderson (Williamstown Mass); *BA 1939 KA*; Wesleyan U 1934-1936; Smithdeal-Massey Coll of Law BL 1950; claims rep Glens Falls Ins Co; World War II U S Army; 5926 Morningside Dr Richmond Va

4933-STONEY Theodore DuBose (Charleston S C); *BA 1940 ATO*; U of Va LLB 1948; atty; asst U S atty 1953-1956; World War II ens U S Navy; 51 Broad St Charleston S C

4934-SEIBELS Robert Emmet Jr (Columbia S C); *BA 1940 SAE*; Duke U MD 1943; phys & lt (jg) U S Navy; World War II; killed in skiing accident Mt Baker Wash 12 May 1946

4935-COLEMAN James Walker Jr (Charleston S C); *BA 1940 SAE*; v pres 1st Nat Bank; World War II lt comdr U S Navy; 94 King St Charleston S C

4936-HOWDEN Frank Newton (Sheffield Mass); *BA 1940*; Gen Theol Sem 1943; deacon & priest 1943; ministry in N Y N J & Vt; rector St Luke's Ch 1951- ; chaplain U S Army 1948-1951; 12 Bishop St St Albans Vt

4937-GLASS George Lester Jr (Tampa Fla); U of Fla 1935-1936 BTP; U of Tampa 1937-1938; World War II lt (jg) U S Navy; killed in raid on Truk Is 16 Feb 1944

4938-JOHNSON Thomas Madison Jr (Atlanta Ga); *KA*; owner of wholesale & retail clothing firm; World War II sgt U S Marine Corps; 94 Jackson St Newnan Ga

4939-LAWS Stanley Frederick (Sturgis Mich); *SN*; Mich State Coll; 401 N 4th St Sturgis Mich

4940-BELL Robert Erle (Tuscaloosa Ala); *PGD*; U of Ala 1934-1936; World War II 2nd lt U S Army; killed in automobile accident near Aliceville Ala 16 Aug 1944

4941-JONES Jarvis Parnell (San Antonio Tex); U of Tex 1934-1935 SN; onetime Humble Oil & Refining Co; World War II lt U S Army Air Force; Houston Tex*

4942-ROBERTS James Cleveland Jr (New Roads La); La State U BA DKE; Gulf Refining Co (wholesale distribution) & owner Cleveland Supply Co & J C Roberts Jr Gulftane Agency; World War II U S Army; New Roads La

4943-WEED Lowrey Albert Jr (New York N Y); *PDT*; World War II t/sgt Army Air Force; onetime employee *Vanity Fair* magazine; 32 Wyatt Rd Garden City N Y

4944-MORREL George William Jr (El Paso Tex); *T 513 BA 1937 KS*; Ch Divinity Sch of the Pacific BD 1939; deacon 1939 priest 1940; ministry in Tex New Mex & Calif; rector Trinity Ch 1953- ; 2203 Bedford Dr Midland Tex

4945-BEAN George Goodwin (Brunswick Me); Bowdoin Coll ATO; rep Gordon B Hanlon Co (stock brokers); World War II U S Army Air Force; Box 377 Brunswick Me

4946-WHITTINGTON Arthur David (Birmingham Ala); *BA 1940 SN*; George Washington U 1946-1947; asst resident international auditor Pan American Airlines; World War II lt comdr U S Navy; 8101 SW 54th Ave Miami Fla

4947-BEASLEY Cecil Isom (Jacksonville Fla); 1437 Somerville Rd Jacksonville 7 Fla

4948-SYLER Charles Wayne (Winchester Tenn); Marquette Cement Co; World War II U S Navy; Cowan Tenn

4949-SMITH Frank (Sewanee Tenn); Lincoln Memorial U BA 1940; teacher St Andrew's Sch (Sewanee) 1940-1941; Tennessee Valley Authority; World War II U S Army; Knoxville Tenn*

4950-HARRIS Orville Beatty (Baxter Tenn); *T 514*; Tenn Polytechnic Institute; U of Chattanooga BA 1938;

Seabury-Western Theol Sem; Kansas State Coll; U of Md; Wayne U; mgr H C Story Trucklines Oak Ridge; 201 Douglas St Cookeville Tenn

4951-SMITH Eugene Jefferson (Lakeland Fla); *KS*; Fla Southern Coll; Lakeland Fla

4952-NEWTON James Richard (Swan Lake Miss); *BA 1938 KS*; stu U of Miss MA 1949; supt Lambert Consolidated High Sch 1946- ; Lambert Miss

4953-HIGGINS Walter Vernon (Birmingham Ala); *BA 1939 SAE*; Hayes Aircraft Corp; World War II lt U S Navy; 1000 84th St N Birmingham Ala

4954-ACKERET Edwin J (New York N Y); N Y U; Sears Roebuck & Co; 3850 Apt A W 6th St Milwaukee 12 Wis

4955-MINER Roger Lyon (New York N Y); *DTD*; U of Conn BA 1950; service engr Baroid Div Nat Lead Co; World War II capt U S Army Air Force; Houma Tourist Ct Houma La

Entered 2nd Semester 1936-1937

4956-PETOT John Searcy Jr (Louisville Ky); *A 4055*; Washington & Lee U 1934-1937; certified pub acct John S Petot Co; World War II capt U S Army Air Force; 2829 Westminster Ct Louisville Ky

4957-McDOUGAL James Othello II (Forrest City Ark); U of Ark; George Washington U BA; dist sales mgr Lee Transportation Co Memphis Tenn; 319 S Center Dr West Memphis Ark

4958-ROSE Thomas Adrian Jr (Dallas Tex); *BA 1939*; U of Tex 1934-1937 SAE; Harvard U MBA 1940; v pres & gen mgr Bennett Printing Co 1949- ; World War II U S Army Air Force; 5722 Stonegate Dr Dallas Tex

4959-HENDERSON William Crump (Houston Tex); U of Tex 1934-1936; killed in swimming accident Sept 1939

4960-ANDREW Alexander Matheson (Andrews S C); The Citadel 1934-1935; U of S C 1935-1936; killed in automobile accident near Fairfax Va 3 Mar 1946

4961-BURLEW Marshal Seger (Owensboro Ky); U of Mo; U of Ky; owner Shopping Center; 1401 Bennycastle Dr Owensboro Ky

Entered 1st Semester 1937-1938

4962-SPENCER William Micajah III (Birmingham Ala); *BS 1941 PBK PDT*; pres Owen-Richards Co Inc (mill supplies); World War II capt U S Marine Corps; 824 31st St N Birmingham Ala

4963-McGRIFF Lee Jr (Birmingham Ala); *BS 1941 PBK PDT*; pres Lee McGriff Inc (ins); World War II lt U S Navy; Rt 13 Box 142 Birmingham Ala

4964-ATKINS George Albert (Sewanee Tenn); *BA 1941 PDT*; store mgr Sherwin-Williams Co (paint); World War II lt (jg) U S Navy; 112 E Innes St Salisbury N C

4965-FRASIER Joseph Hunt (Millbrook Ala); *BA 1939 ATO*; sales mgr Moody Tire Co; World War II lt (jg) U S Navy; 1343 Woodward Ave Montgomery Ala

4966-WATKINS John Franklin Jr (Faunsdale Ala); *A 4243 PDT*; U of Ala BS 1941 LLB 1947; atty; World War II lt (jg) U S Navy; Prattville Ala

4967-BRASWELL Cruse Cornish (Demopolis Ala); *ATO*; member of firm Braswell Hardware Co; World War II maj U S Army Air Force; Box 353 Demopolis Ala

4968-SKINNER William Howe (Jacksonville Fla); *BA 1941 ATO*; ptnr Skinner's Dairy; World War II lt U S Navy; Rt 11 Box 193J Jacksonville 7 Fla

4969-SMITH Stockton Hudson (Tampa Fla); *ATO*; Stockton H Smith Ins Co; Box 1183 Tampa 1 Fla

4970-MAHL Edward Lawson (Windsor Conn); *SN*; sales dept Fenn Mfr Co Hartford Conn; World War II lt U S Navy; Granby Conn

4971-CROWNOVER Roy T (Decherd Tenn); *BA 1942*; farm training instr; Franklin County clerk 1954- ; World War II lt U S Navy; Star Route Winchester Tenn

4972-GREEN John Taylor (Natchez Miss); La State U BA 1940 KS; U of Richmond LLB 1949; George Washington U LLM 1954; atty; U S Navy World War II lt & Korean crisis lt comdr; 407 S Commerce Natchez Miss

4973-SADLER Howard Allen (Birmingham Ala); *BA 1941 SAE*; Wharton Sch of Finance MBA 1946; acct exec Parker & Assoc; World War II lt U S Army Air Force; 3034 Salisbury Rd Homewood Birmingham Ala

4974-GARNER Damon Franklin (Cowan Tenn); farmer; World War II s/sgt U S Army; Cowan Tenn

4975-WILLIAMS Frank Earnest (Springfield Mo); *SN*; Southwest Mo State Coll BA 1941; U of Mo 1946; asst chief special services Veterans Administration Hosp; World War II sgt U S Army Air Force; Vet Admin Hosp Augusta Ga

4976-PHILLIPS Thomas (Galveston Tex); *BA 1941 PGD*; ptnr William Parr & Co (shipping agts); World War II lt U S Navy; 19 S Shore Dr Galveston Tex

4977-CRAWFORD John Francis (Dallas Tex); *KA*; Emory U 1936-1937; World War II pfc U S Army Air Force; Atlanta Ga*

4978-MACON Robert Crockett (Nashville Tenn); *BA 1941 SAE*; v pres Hammond Machinery & Supply Co; World War II lt U S Marine Corps; San Diego Calif*

4979-VIBERT Robert King Jr (Unionville Conn); *SN*; RFD Farmington Conn

4980-ANDREWS David Outlaw Jr (Memphis Tenn); *SAE*; U of Tenn; farmer; World War II sgt U S Army; Rt 1 Colliersville Tenn

4981-DUNCAN John Henry (Jacksonville Fla); *BA 1941 ATO*; exec Esso Standard Oil Co; World War II lt (jg) U S Navy; Rm 529 15 W 51st St New York 19 N Y

4982-GILLESPIE James Vance (San Antonio Tex); *BS 1941 PDT*; ptnr Gillespie Motor Co (Ford dealers); World War II capt U S Army Air Force; 123 E Elsmere Pl San Antonio 12 Tex

4983-ROBINSON Wallace Clark (Dayton Tenn); *SAE*; World War II 2nd lt U S Army Air Force; Rt 2 Spring City Tenn

4984-DYER David Patterson (Ridgetop Tenn); *BS 1941 PBK DTD*; Vanderbilt U MD 1943; phys (pd); World War II lt U S Army; 550 Morris St S E Grand Rapids Mich

4985-FLEMING Eugene Algeo (Columbia Tenn); *SAE*; now lt comdr U S Navy; World War II; Rock Rest Columbia Tenn

4986-NORMAND John Denver later NORMAND Denver John (New Orleans La); *KA*; World War II lt U S Navy

4987-ROBB Alexander Wentworth (Columbia S C); *SN*; U of S C 1939-1940; claims adjustor Liberty Mutual Ins Co; World War II sgt U S Army; 139 Altondale Ave Charlotte 7 N C

4988-HEANEY James David (Corpus Christi Tex); *PGD*; Tex Coll of Arts & Industries Kingsville; died Corpus Christi 19 Feb 1940

4989-COBBS Nicholas Hamner Jr (West Point N Y); *BS 1941 SAE*; killed in plane crash near Cowan Tenn 16 Sept 1941

4990-EYSTER William Bibb (Decatur Ala); *BA 1941 PDT*; U of Ala LLB 1947; atty; World War II lt U S Navy; 426 Sherman St Decatur Ala

4991-WALLACE Charles Franklin (Chattanooga Tenn); *BA 1942 DTD*; salesman Wallace Tile Co; World War II lt U S Navy; 737 McCallie Chattanooga Tenn

4992-DEWOLFE Phillip William (Houston Tex); *BS 1941 DTD*; Columbia U MD 1946; phys; World War II lt U S Army Air Force; 36 Cathedral Dr Garden City N Y

4993-ROBERT Frank Wall (Jackson Heights N Y); *BA 1944 KA*; Va Theol Sem BD 1943; deacon 1943 priest 1944; ministry in Calif Ill & La; rector Christ Ch 1953- ; World War II chaplain U S Navy; Box 173 Covington La

4994-ELLIS Marshall Johnston (Macon Ga); *T 609 BA 1941 SAE*; Union Theol Sem BD 1943; deacon & priest 1944 deposed 1954; ministry in Ga; teacher; World War II lt (jg) chaplain U S Navy; 206 Beverly Pl Macon Ga

4995-DAVIS Roy Benton Jr (Sewanee Tenn); *A 3989 ATO*; U of Wis BA 1941; Seabury-Western Theol Sem LTh 1945; deacon & priest 1945; ministry in Iowa & Calif; vic St Luke's' Ch 1956-; 8220 Holmes Ave Los Angeles 1 Calif

4996-ENOCHS John Romily Jr (Wilson Ark); *BA 1941 KA*; Firestone Tire & Rubber Co 1945-1948; died Memphis Tenn 3 Aug 1948

4997-HINSHELWOOD Alan Clyde (Gainesville Ga); civilian electronics technician U S Air Force 1954- ; World War II & 1950-1953 1st lt U S Army Air Force; 124 Maple St Ft Walton Beach Fla

4998-CORRY Richard Stillwell

(Quincy Fla); *T 579 BA 1941 BD 1944 SAE*; U of Hawaii; deacon 1943 priest 1944; ministry in Hawaii R I & Mass; chaplain Crittenton Hastings Maternity Home 1953- ; 2 Cortes St Boston 16 Mass

4999-HOWE Frederick Herbel (St Louis Mo); *KA*; Washington U; one-time acc exec D'Arcy Advertising Co; Am Field Service 1943-1944; Rt 1 Westport Conn

5000-CROWDER Robert Stephen Jr (Parsons Tenn); World War II U S Army; Linden Tenn*

5001-DUCKWORTH William Capell Jr (Jackson Tenn); *BS 1940 SAE*; Ga Institute of Technology; Brooklyn Polytechnic Institute; chem engr; World War II lt U S Navy; 5118 N Ivy Rd Atlanta Ga

5002-ASGER William Mehdy or ASGER Mehdy William Jacob Herbert Monroe (Nashville Tenn); *T 574 BA 1941 BD 1945 PBK DTD*; deacon 1944 priest 1945; ministry in Tenn & Miss; rector St John's Ch 1953- ; 716 4th Ave Laurel Miss

5003-HAMILTON Lafayette Hill (Covington Tenn); *PGD*; owner Hamilton Variety Shop 1951- ; 108 S Maple St Covington Tenn

5004-SOLOMON James Brantley (Blakely Ga); *BA 1942 SAE*; World War II 1st lt U S Army Air Force; killed in plane crash near Colfax Calif 22 June 1945

5005-WOODROW Robert Henry Jr (Birmingham Ala); *BA 1941 SN*; U of Va LLB 1947; mgr corp trust div 1st Nat Bank & Trust Co; World War II s/sgt U S Army; Birmingham Ala

5006-JULIAN Jay Malcolm (Chicago Ill); World War II U S Navy; 2716 W Giddings Chicago Ill

5007-CURRIE Stewart (Welch W Va); 912 Pearl St Bluefield W Va

5008-PARKES James Franklin (Lawrenceburg Tenn); *SAE*; Parkes Lumber Co; World War II cadet U S Army Air Force; Box 32 Lawrenceburg Tenn

5009-BALL Frank Jervey (Charleston S C); *BS 1941 PBK ATO*; U of Rochester PhD 1946; research dir W Va Pulp & Paper Co; see *Am Men of Sci*; 4 Atlantic St Charleston 2 S C

5010-DILLARD William Mason (Alexandria Va); 317 S St Asaph St Alexandria Va

5011-ROBINSON Charles Sherwood Jr (Nashville Tenn); *SAE*; Mich Coll of Mining & Tech BS (chemistry) 1942; U of Colo 1946-1949; geologist U S Geological Survey; World War II ens U S Navy; Mineral Deposit Bureau Washington 25 D C

5012-GALLAVAN Thomas Edward (Nashville Tenn); *BS 1941 SAE*; chemist Tenn Eastman Co Kingsport Tenn 1941-1951; died Nashville 16 Nov 1951

5013-MELENEY Henry Edmund Jr (Nashville Tenn); *BA 1941 DTD*; Columbia U (grad sch bus admin) 1948-1949; asst admin Sloan-Kettering Inst for Cancer Research 1956- ; World War II lt U S Army Air Force; 31 Sarles Ln Pleasantville N Y

5014-HALE Winfield Berry III (Rogersville Tenn); *BA 1941 DTD*; U of Mich (law); atty Phillips & Hale; World War II capt U S Marine Corps; Rogersville Tenn

5015-EVANS Philip Wharton (Washington D C); *BA 1940 SN*; now comdr U S Navy; World War II; (home) 2613 N Upshire St Arlington Va or Box 7 CINC South FPO New York N Y

5016-STEHL Walter Byron Jr (Hagerstown Md); *KA*; Parsons Sch of Design 1948; interior designer Maidstone Inc; World War II & 1951-1953 U S Army; 100 Clinton Ave Hagerstown Md

5017-MORRIS George LaFayette Jr (Birmingham Ala); *SAE*; World War II lt (jg) U S Navy; 2712 Hanover Cir Birmingham 5 Ala

5018-McCLOUD George Mitchell (Nashville Tenn); *A 4084 SN*; George Peabody Coll BA; teaching staff Sewanee Mil Acad 1951- English swimming & bandmaster; World War II lt Army Air Force; Sewanee Tenn

5019-ROBINSON Arthur James Jr (Sherwood Tenn); *A 4116*; World War II s/sgt U S Army Air Force; Sherwood Tenn

5020-BODFISH Robert Valentine (Chicago Ill); *BA 1941 KS*; v pres 1st Fed Savings & Loan Co Nashville Tenn; formerly Home Owners Loan Ins Co Chicago; World War II capt U S Marine Corps; killed in auto accident near Wickenburg Ariz 13 Apr 1951

5021-HURT Guy Raymond Jr (Maumee Ohio); *SN*; World War II sgt U S Army; Tucson Ariz*

5022-LAWS Harry Ford (Sturgis Mich); RFD 2 Bronson Mich

5023-STOUT Josiah Wilkins (Clarksville Tenn); *PGD*; U of Tenn 1935; Austin Peay Coll; agt State Auto Mutual Ins Co; 6826 Haverhill Rd Knoxville Tenn

5024-COOPER Bertram Cleveland (Savannah Ga); *BA 1939*; Va Theol Sem BD 1942; U of Va MA 1951; deacon 1942 priest 1943; ministry in Ala & N C; World War II lt (chaplain) U S Navy; Arlington Va*

5025-MANN William Stillwell (Savannah Ga); *T 584 BA 1939 BD 1945 SAE*; deacon 1944 priest 1945; ministry in Miss & Ala; instr English Sewanee Mil Acad 1939-1942; Miss trustee U of S 1950-1953; rector St Paul's Ch; 57 S McGregor Ave Spring Hill Ala

5026-SCALES John Arthur (Starkville Miss); Miss State Coll; World War II 1st lt U S Army; Starkville Miss

5027-HENDERSON John Lewis Jr (Sherwood Tenn); *A 4108 BA 1941 KA*; salesman wholesale bldg material; World War II lt U S Navy; Box 213 Columbus Ind

5028-BERRY George Mills (Alton Ill); 3109 Edward Alton Ill

5029-ANDREWS Russell Edgar Jr (Rome Ga); *BS 1941 KA*; U of Ga MD 1946; phys; 2 Buckman Ln Rome Ga

5030-CRUMBAKER Charles Marshall (Indianapolis Ind); *DTD*; De Pauw U

5031-COLSTON George Monroe (Winchester Tenn); *BA 1939*; mgr Monteagle Motor Court; World War II U S Army Air Force; Monteagle Tenn

5032-MORRELL William Clarence (Bristol Tenn); *BA 1939*; Hiwassee Coll 1935-1937; U of Tenn LLB; atty; World War II ens U S Navy; 921 Kentucky Ave Bristol Tenn

5033-SCARBOROUGH Daniel Culpepper III (Shreveport La); *A 4049 PDT*; Rice Inst 1935-1937; La State U BS (business admin) 1941; owner & operator Dan Scarborough III Co (bldg contr); World War II ens U S Navy; 414 Ontario St Shreveport La

5034-LEE Clendon Hunt (Dallas Tex); *BA* (valed) *1941 PBK PDT*; Harvard U LLB; atty; World War II sgt U S Army; 81 Douglas Rd Chappaqua N Y

5035-MANN Alden Taylor (Daytona Beach Fla); *A 4132 PDT*; World War II 1st lt U S Army Air Force; wounded in action & died in Germany 22 May 1943

5036-SMITH Robert McDavid (Birmingham Ala); *SAE*; World War II; 26 Cross Ridge Rd Birmingham Ala

5037-MYERS deRosset (Charleston S C); *BA 1941 PBK SAE*; Duke U LLB 1948; atty & assoc Edward K Pritchard; World War II lt U S Navy; 4 Ford Ct Charleston 2 S C

5038-THRASHER Paul McNeel Jr (Charleston S C); *BS 1941 PBK SAE*; Lehigh U BSEE 1943; sr electronics engr Applied Physics Lab Silver Spring Md; World War II U S Navy; 1612 Eastman Ave Falls Church Va

5039-WHITT James Edgar (Yalaha Fla); *PDT*; Yalaha Fla

5040-DANA Frank Johnstone Jr (Columbia S C); *BS* (salut) *1941 PBK SAE*; Rensselaer Polytechnic Inst BME 1942; agt Dana Ins Agency; World War II lt U S Army Air Force; 759 Kipling Dr Columbia S C

5041-BAIRD Horace Bishop (Dallas Tex); *PDT*; Southern Methodist U 1936; U of Tex 1936; now maj U S Air Force 1951- ; World War II; N/R at Hq Sq Sec 78th Ft RGR Hamilton Air Force Base Calif

5042-KIRCHNER-DEAN Otto Karl Ludwig (Liberty N Y); *BA 1939 KS*; Bard Coll; Gen Theol Sem 1940; World War II U S Army; Kingston N Y*

5043-JORDAN Thomas Sublette (Charles Town W Va); *BA 1941*; farmer & ins; World War II sgt U S Army; "Springland" Charles Town W Va

5044-COTTER James Daniel (Chattanooga Tenn); *BA 1941 DTD*; capt U S Air Force 1950- ; World War II; Maxwell Field Montgomery Ala*

5045-DUDNEY Thomas Earl (Sewanee Tenn); *T 412 BD 1929 PBK SAE*; Texas Christian U BA 1923; journalist; deacon 1927 priest 1929; ministry in Tenn Fla & N Y; Seaman's Ch Inst New York; curate Ch of St Michael & St Mark Brooklyn N C 1952; acting Organizing Sec Associated Alumni U of S 1940-1942; World War II U S Army Air Force & Merchant Marine; died New York 15 May 1953

Entered 2nd Semester 1937-1938

5046-KERR Marion Mooty (LaGrange Ga); *BA 1942 ATO*; World War II sgt U S Army Air Force; 500 Columbia Dr Decatur Ga

5047-CHITTIM Atlee Neal (San Antonio Tex); U of Tex; World War II lt U S Army; San Antonio Tex*

5048-IJAMS William Putnam (Terre Haute Ind); *PGD*; Rose Polytechnic Inst 1936-1937; U of Ind 1937; World War II sgt U S Army; 926 S 6th St Terre Haute Ind

Entered 1st Semester 1938-1939

5049-DIFFENBAUGH Anthony Good (Tallahassee Fla); *T 648 GST 67 BA 1942 BD 1950 SAE*; deacon & priest 1949 deposed 1953; ministry in Fla & La; trucking business; World War II 1st lt U S Army; 328 N Bluff Wichita Kans

5050-McCREA James Craig Jr (Miami Fla); *DTD*; Ringling Sch of Art; free-lance art & teaching Cooper Union; World War II U S Merchant Marine; Box 601 Bayport N Y

5051-HIGGINBOTHAM Richard Dana (Watertown Mass); U of N H 1937-1938 Theta Chi; salesman R L Polk Co; World War II qm 3/c U S Navy; 16871 Sheldon Rd Los Gatos Calif

5052-PULTS Carl Miller (Lake Worth Fla); *KS*; Emory U MD 1945; phys; World War II lt U S Army; Box 806 Lake Worth Fla

5053-GAMBRILL George Thomas III (Birmingham Ala); *BA 1947 PDT*; grad Am Inst of Foreign Trade; Chase Nat Bank (Panama branch); World War II sgt U S Army; (home) 1022 S 43rd St Birmingham Ala

5054-HAVARD Leroy Stafford Jr (Marksville La); *KA*; World War II cpl U S Army; Marksville La

5055-PETWAY Edwin Sayle Jr (Nashville Tenn); *SN*; World War II ens U S Navy; killed in plane crash in the Atlantic 27 March 1942

5056-WARE Thomas Kendrick Jr (Palatka Fla); *BA 1943 PBK ATO*; Harvard Grad Sch of Bus Admin; stockbroker Stillman Maynard & Co New York N Y; World War II lt U S Army; 200 Hicks St Brooklyn N Y

5057-McCUTCHEN Charles Edward (Scottsboro Ala); *BA 1946 ATO*; U of Va LLB 1949; title atty Tenn Valley Authority; World War II capt U S Army; Scottsboro Ala

5058-EMERSON James Withers (Gulfport Miss); *T 537 BA 1940 BD 1942 ATO*; deacon 1942 priest 1943; ministry in Miss Tenn & Tex; rector Holy Cross Ch 1956- ; 710 Median St Houston Tex

5059-BARRETT William Prentiss (Pikeville Ky); *T 558 GST 182 BA 1940*; deacon & priest 1943; ministry in Ky; chaplain U S Army 1944- now maj; World War II; (home) 1507 W Pike's Peak Ave Colorado Springs Colo or 130th Sta Hosp APO 403 New York N Y

5060-WILLCOX James Edwin now WILLCOX Edwin James (Plymouth Vt); *ATO*; U S Mil Acad BS 1943; U of S Calif MS 1956; now maj U S Army; World War II; 5118 Brannon St El Paso Tex

5061-SAMS Thomas Alfred (Macon Ga); *SAE*; Macon Cigar & Tobacco Co; World War II 2nd lt U S Marine Corps; 655 Broadway Macon Ga

5062-MANETTA Charles Isadore Jr (Atlanta Ga); probably 300 Inman SW Atlanta Ga

5063-OWEN Park Hanner Jr (Mt Pleasant Tenn); *BA 1942 PGD*; Mutual Benefit Life Ins Co; World War II lt U S Navy; Belle Meade Blvd Nashville Tenn

5064-EDWARDS Thomas Turney (Winston-Salem N C); *BA 1942 PBK*; Episcopal Theol Sem BD 1948; Harvard U MTheol 1949; deacon 1948 priest 1949; ministry in N C Mass Paris France & N C; rector St Philip's Ch 1951- ; World War II lt (jg) U S Navy; Main & Queen Sts Durham N C

5065-HUGHES David Arwel (Gettysburg Pa); *BA 1943*; Dickinson Sch of Law; World War II aerographer's mate U S Navy; 28 W Middle St Gettysburg Pa

5066-LONG James Henderson (Shreveport La); Centenary Coll 1937-1938; Tulane U 1945; World War II s/sgt U S Army; 4756 Highland Rd Baton Rouge La

5067-LYLE James Aaron (Jacksonville Fla); *ATO*; U of Va; onetime teacher; Volunteer State Life Ins Co; World War II U S Navy; 17 N Moore St Chattanooga Tenn

5068-APPERSON John Ross (Cleveland Tenn); *BA 1947 ATO*; World War II t/sgt U S Army Air Force; 4702 S Ocoee Cleveland Tenn

5069-GLOVER George Edward Jr (Springfield Tenn); *PGD*; World War II sgt U S Army Air Force; Box 308 Dodge City Kans

5070-KIRBY-SMITH Ephraim Jr (Sewanee Tenn); *A 3997 BA 1942 ATO*; now maj U S Marine Corps (staff of 6th fleet naval intelligence) 1955-1958; World War II; Com STRE FOR South c/o FPO New York N Y or (home) Sewanee Tenn

5071-WELCH Wallace Harding (Cleveland Tenn); *BA 1942 ATO*; World War II lt U S Army; died in hosp in Italy following combat wounds 26 Dec 1944

5072-CULLOM John Charles (Wilson Ark); *KA*; planter Cullom Bros; World War II capt Army Air Force; died automobile accident Wilson 24 Mar 1951

5073-ROBERTS John Boykin (Atlanta Ga); *BA 1942 SAE*; grad Am Inst of Foreign Trade; foreign sales rep Signode Steel Strapping Co; World War II lt comdr U S Navy; 2704 Alston Dr SE Atlanta Ga

5074-SIRMANS James Jackson (Waycross Ga); *BA 1942 DTD*; U of Ga BA (journalism) 1947; Columbia U; publicist Warner Bros Pictures New York & dir publicity Producers Council & press rep 4th St Theatre; World War II sgt U S Army; 449 W 56th St New York 19 N Y

5075-WORKMAN Richard Hunter (Southside Tenn); *BS 1940 PGD*; U of Tenn DDS 1948; dentist; World War II U S Army Air Force; 1110 Bennie-Dillon Bldg Nashville 3 Tenn

5076-PIERCE John Leonard Jr (Ft Benning Ga); *SAE*; lt U S Army 1952- ; World War II; George West Tex*

5077-McCAULEY Richard Russell (Atlanta Ga); *BA 1942 SAE*; U of Ga LLB 1948; atty; World War II capt U S Marine Corps; 109 17th St N E Atlanta Ga

5078-FINNEY Gordon Herman (Sewanee Tenn); contractor; World War II U S Navy; Sewanee Tenn

5079-ARNOLD Walter Klinton (Winchester Tenn); *BS 1942 PBK KS*; chemist Tenn Eastman Corp; 1424 Brightridge Dr Kingsport Tenn

5080-PHILLIPS Fred Hampson Jr (Springfield Mo); *PDT*; Okla Agr & Mech Coll 1943; pres E W Phillips & Son (ins); World War II U S Navy; Box 1363 SS Sta Springfield Mo

5081-WATERS Robert Leroy (Normandy Mo); *SN*; World War II lt U S Marine Corps (aviation); 10304 Pineview Ct St Louis 14 Mo

5082-JOHNSTONE Francis Winthrop Jr (Edisto Is S C); World War II sgt U S Army; died in service Charleston S C 25 June 1945

5083-ZEIGLER Eugene Noel Jr (Florence S C); *BA 1942 PBK DTD*; Harvard U LLB 1949; atty McEachin Townsend & Zeigler; World War II lt U S Navy; RFD 2 Florence S C

5084-STEELE William Harding (Nashville Tenn); Vanderbilt U 1936-1938 Delta Kappa Epsilon; mgr lumber dept Bond Bros Inc; World War II lt U S Army; 109 Travois Rd Louisville Ky

5085-WRIGLEY Benham Robert (Peoria Ill); *BS 1942 KS*; Albany Med Coll MD 1947; phys; World War II 2nd lt U S Army; CMR 158 Peoria Ill

5086-MARKS Charles Caldwell (Birmingham Ala); *BS 1942 PBK SAE*; chairman bd Owen-Richards Co Inc (mill supplies); World War II lt (jg) U S Navy; 16 Cherokee Rd Birmingham 9 Ala

5087-SABO George William (Atlanta Ga); *KS*; World War II U S Navy; 2401 Juanita St Decatur Ga

5088-KUEHNLE Bruce McPherson (Natchez Miss); *BA 1942 KS*; U of Miss (med); Tulane U MD 1950; sr surgical resident Confederate Mem Med Center; World War II capt U S Army Air Force; 306 Franklin St Natchez Miss

5089-ELMORE Stanhope Eli (Montgomery Ala); *BS* (salut) *1942 PBK KS*; U of Chicago; mgr Coca-Cola Bottling Co; World War II capt U S Army Air Force; Dothan Ala

5090-SELDEN Armistead Inge Jr (Greensboro Ala); *BA 1942 SAE*; U of Ala LLB 1948; atty; memb U S House of Representatives from Ala 1953- ; alumni trustee U of S 1954-1957; World War II lt U S Navy; see *Who's Who 1956-1957*; 437 House Office Bldg Washington D C

5091-KENNEDY Paul Bonner Jr (Abbeville S C); Seaboard Airline RR; 329 N Hamlet Hamlet N C

5092-STONEY Laurence O'Hear (Charleston S C); *BA 1942 ATO*; U of Va LLB 1948; atty; World War II lt (jg) U S Navy; 3 Sutherland Ave Charleston S C

5093-GUERRY Walter Jr (Norfolk Va); *SAE*; rep Western Electric Co; World War II lt comdr U S Navy; 317 Maple St Apt 1 Graham N C

5094-READ Albert Cushing Jr (San Pedro Calif); *SN*; Burdine's Inc (dept store); World War II U S Army Air Force; Miami Fla

5095-CHITTY William Cooper (Jacksonville Fla); *A 4247 SAE*; food broker; World War II lt U S Navy; 1933 Dryden Houston Tex

5096-GASS Currin Rather (Sewanee Tenn); *A 3990 BS 1942 PDT*; Penn State Coll; U S Naval Acad; industrial engr Reed Roller Bit Co; World War II lt (jg) U S Navy; 414 Ripple Creek Rd Houston 24 Tex

5097-KOCHTITZKY Otto Morse (Columbus Miss); *KA*; Vanderbilt U MD 1950; phys; World War II lt U S Army Air Force; Hampton Ave Nashville Tenn

5098-BRISTER Hammond Harris (Yazoo City Miss); *PDT*; Millsaps Coll BS 1943; Columbia U; Martin Sch Equipment Co; World War II midshipman U S Navy; 1845 St Mary Jackson Miss

5099-McGAUGHEY Robert Brown (Dallas Tex); *PDT*; Tex Agr & Mech Coll BS 1948; ins adjustor; World War II maj U S Army Air Force; Lavon Tex

5100-BRATTON William DuBose (Sewanee Tenn); *BA 1941 SAE*; now maj U S Army 1950- ; World War II; Training Branch G-3 Div Headquarters USAREUR APO 403 New York N Y or (home) Sewanee Tenn

5101-MILLER Floyd Graybourne Jr (Dallas Tex); *PDT*; U of Tex; Sun Oil Co; World War II cpl U S Army Air Force; Box 1768 Shreveport La

5102-LIDE David Morrison Jr (Dallas Tex); *PDT*; cotton oil & cattle Lakegrove Plantation Newellton La; World War II maj U S Army; 810 Continental Bldg Dallas Tex

5103-POTTS George Garrison (Dallas Tex); *PDT*; So Methodist U BA 1942 LLB 1947; atty; World War II lt U S Army Air Force; 3641 Haynie Dallas Tex

5104-GRIST Richard Dawson (Blakely Ga); *SAE*; farming; Blakely Ga

5105-FOX Edward Cress (Memphis Tenn); *SAE*; G H Pastor Co (builders); World War II lt U S Navy; 26445 W Warren Ave Garden City Mich

5106-TURLINGTON Bayly (Accomac Va); *BA 1942 PBK KS*; Johns Hopkins U PhD 1949; teacher Greek & Latin U of S 1950- now assoc prof; World War II capt U S Army; Sewanee Tenn

5107-CARTER Frank Joseph (San Antonio Tex); *BA 1943 KS*; Nat Bank of Commerce; World War II fire controlman 2/c U S Navy; 119 Taylor St San Antonio Tex

5108-CASEBEER Daniel Hunt Harroun (Tulsa Okla); construction business; 2147 E Forest Blvd Tulsa 5 Okla

5109-BACHSCHMID Paul Moncure (Washington D C); *SN*; 835 S Glebe Rd Arlington Va

5110-DUNLOP David (Washington D C); *KA*; Rollins Coll; U of Va 1938-1941; U of So Calif 1941-1942; U of Pa 1946-1947; Continental Casualty Co (ins); World War II U S Army; 1807 23rd Ave N St Petersburg Fla

5111-REYNOLDS Gordon Everitt Jr (Albany Ga); *ATO*; onetime lumber interests; then maritime ventures; 20 Pierrepont St Brooklyn 1 N Y

5112-TOMPKINS Charles Hook Jr (Washington D C); *SN*; American U; Columbia Polytechnic; v pres & treas Chas H. Tompkins Co & pres Alexandria Recreation Center Inc & v pres H St Bldg Corp; Spring Hill Farm Casanova Va

5113-MORTON Frederic Rand (Orlando Fla); *BA 1942 DTD*; U of Mex; Harvard U; onetime teacher Spanish dept Harvard U & English dept American U; now acting asst prof of Spanish U of Calif at Riverside; World War II radio technician U S Navy; Riverside Calif

5114-MOORE Auburn William (Winchester Tenn); *BA 1942*; exec Gen Shoe Corp; World War II ens U S Navy; Winchester Tenn

5115-CAMERON Benjamin Franklin III (Meridian Miss); *BS 1942 KA*; U of Cincinnati MS 1944 DSc 1948; U of S asst prof chemistry 1949-1951 dir of admissions 1951-; World War II ens U S Navy; Sewanee Tenn

5116-HAMILTON John Albert (Detroit Mich); *PGD*; U of Detroit DDS 1946; dentist; World War II lt (jg) U S Navy; 1229 David Whitney Bldg Detroit 26 Mich

5117-PEROT George Henry (Millville N J); *BA 1942 SN*; Westchester State Teachers Coll; English teacher Millville High Sch; World War II yeoman 3/c U S Navy; 16 N 3rd St Millville N J

5118-SUTHERLAND Ashby McCulloch (San Antonio Tex); *BA 1942 PBK DTD*; Harvard U LLB 1949; asst sec International Nickel Co; World War II capt U S Army; 67 Wall St New York N Y

5119-CRANE Matlack Cheesman (New York N Y); *T 740 BA 1947*; Wesleyan U 1937-1938 Delta Upsilon; Yale U 1948; clerk social security administration; World War II t/sgt U S Army; Stonington Conn

5120-MINER Douglas Willis Wentworth (Sewanee Tenn); *A 4297*; World War II lt U S Army Air Force; 120 Filley St Bloomfield Conn

5121-JACKSON Harold Pryor (Sewanee Tenn); *A 4139 BS 1942 PBK SN*; Vanderbilt U MD 1945; phys Christie Pediatric Group; World War II capt U S Army; 15 W Tallulah Dr Greenville S C

5122-FAIRLEIGH Robert McLure (Hopkinsville Ky); *BA 1942 PGD*; mgr & co-owner Hopkinsville Monument Co; E 7th St Hopkinsville Ky

5123-SWENSON Robert Jerome (Birmingham Ala); *BA 1941 SN*; grad stu Ala Polytechnic Institute; owner & operator gift shop; World War II cpl U S Army Air Force; 2901 Southwood Rd Birmingham 9 Ala

5124-HESLOP James William (Charleston W Va); Tex Christian U BA; gen mgr Good Housekeeping Shops 1953- ; World War II capt U S Army; 3216 Knox Dallas 5 Tex

5125-CROCKETT William James Jr (Sewanee Tenn); *A 3988 ATO*; Ga Power Co; 19 W Broad Newnan Ga

5126-COX William Edward Jr (Southern Pines N C); *PDT*; Louisburg Coll 1934-1935; Antioch Coll 1935-1936; psychic researcher & lecturer; magician; World War II U S Army; Box 936 Southern Pines N C

5127-DIX William Lee (Rome Ga); advertising business; World War II sgt U S Army Air Force; c/o Loeb-Pairo Adv Co Norris Bldg Atlanta 3 Ga

5128-AUSTIN Albert James (Enid Okla); *PDT*; World War II lt U S Army Air Force; 4412 N W 19th St Oklahoma City Okla

5129-MORRELL Thomas Franklin (Bristol Tenn); *BA 1940 PGD*; Hiwassee Coll; mgr industrial relations & personnel dir Universal Moulded Products Corp; World War II ens U S Navy; Vance Dr Holston Hills Bristol Va

5130-HATTENDORF Richard Lawrence (Wheaton Ill); *DTD*; pres Jet Water Softners Inc; World War II capt U S Army Air Force; 906 Irving Ave Wheaton Ill

5131-WILLIAMS Herbert Latham Jr (Lynchburg Va); U of N C 1943- ; v pres Harris Williams Lumber Co 1940-; World War II lt (jg) U S Navy; 1401 W 6th Ave Pine Bluff Ark

5132-WITHEY Thomas Howard (Minneapolis Minn); *A 4222*; World War II pvt 1/c U S Marine Corps; killed in action 11 Nov 1942

5133-LAWSON Louis Russell Jr (Charlotte N C); *BS 1942 DTD*; now research chemist W Va Pulp & Paper Co; U S Navy lt World War II & 1951-1953; 39A Meeting St Charleston S C

5134-VALE Charles Harrison (Stuart Fla); World War II lt U S Navy; onetime floor covering business Va; 3302 S W 14th St Fort Lauderdale Fla

5135-AMOS Paul Stoddard (Princeton N J); *BA 1939*; Princeton U 1934-1938; librarian Newark Business Library; World War II civilian censorship division Japan & later historical section with U S Army; YMCA 600 Broad St Newark N J

5136-MILLER Hilliard Eve Jr (New Orleans La); *BA 1942 PDT*; Hilliard E Miller Bar Running M Ranch Eagle Colo; World War II capt U S Marine Corps; Rt 3 Colorado Springs Colo

5137-PATTILLO Manning Mason Jr (Los Cruces New Mex); *BA 1941 PBK KS*; U of Chicago MA 1946 PhD 1949;

staff Dept of Ed U of Chicago & assoc sec N Central Assoc of Colls & Secondary Schs; World War II U S Army; 5835 Kimbark Ave Chicago 37 Ill

5138-KETCHAM Ferris Flint (St Andrews Tenn); *BS 1942*; U of Tenn MD 1946; phys; World War II U S Army; 1522 4th N Seattle Wash

5139-COLEMAN William Chisolm (Columbia S C); *BA 1942 SAE*; Harvard U MBA 1947; grad Sch of Banking La State U; v pres Citizens & So Nat Bank; World War II lt (jg) U S Navy; Columbia S C

5140-YERKES Francis Huddleston (Jacksonville Fla); *ATO*; Mass Institute of Technology; gen contractor; World War II ens U S Navy & electrician's mate 2/c U S Coast Guard; 1719 King St Jacksonville Fla

5141-DOYLE Gray Hartwell (DuQuoin Ill); World War II capt U S Army Air Force; killed in airplane crash near Metelen Germany 5 Sept 1944

5142-WILEY Charles Alvin (Atlanta Ga); *BA 1947 ATO*; industrial salesman; World War II lt U S Army Air Force; 1 Lakeview Pl Avondale Estates Ga

5143-LOGAN Richard Bland Jr (New Orleans La); Box 240 Charleston Mo

5144-HUFFMAN William Collins (Winchester Tenn); mgr Coca-Cola Bottling Co; World War II capt U S Army Air Force; 476 N 9th Oskaloosa Iowa

5145-BOWERS William Basil (Elkmont Ala); World War II sonarman 3/c U S Navy; died in Bermuda hosp 25 Jan 1945

5146-GOODSON Raymond Monroe (Jackson Miss); Tuscumbia Ala*

5147-WILEY William George (Nashville Tenn); Diamond Mo*

5148-JACKSON James Thomas (Winchester Tenn); farmer; Rt 4 Winchester Tenn

5149-DOWNS Fred J (Horton Ala); George Peabody Coll BS MA 1952; elementary principal Mt Hebron Sch; Rt 6 Boaz Ala

5150-LONG John Lewis (Hillsboro Tenn)

5151-BEARDEN Earl Sherwood (Nashville Tenn); *PGD*; World War II s/sgt U S Army Air Force; killed in N African area when transport was sunk by enemy action 20 Apr 1944

5152-LIGHTBOURN Francis Chesebrough (Sewanee Tenn); *GST 11*; Hobart Coll BA 1930; Gen Theol Sem STB 1934; deacon 1933 priest 1934; ministry in Ill Ky N J & Me; chaplain St Mary's Sch Sewanee 1937-1939; asst ed *Living Church* 1952-; 2521 N Downer Ave Milwaukee 11 Wis

Entered 2nd Semester 1938-1939

5153-SANDIFER Henry Marvin Jr (Nashville Tenn); *BA 1941*; Austin Peay Coll 1936-1938; now capt U S Air Force 1950-; World War II lt; c/o J D Peterson Belen Miss

5154-TIPTON Edmond Marshall (Nashville Tenn); *BA 1942 PGD*; George Peabody Coll MA 1948; prin Antioch Sch Davidson County; World War II U S Army; Antioch Tenn

5155-JEFFERIES Leon Lyod (Birmingham Ala); *ATO*; World War II 2nd lt U S Marine Corps; killed in plane crash San Diego Calif 21 Sept 1942

Entered 1st Semester 1939-1940

5156-DUNN Woodford Shute (Hendersonville Tenn); Sinclair Refining Co; World War II U S Army; Old Hydes Ferry Rd Nashville Tenn

5157-HEWITT Jack Aiken (Superior Neb); salesman Woolf Bros (clothing); World War II U S Marine Corps; 200 Madison Lees Summit Mo

5158-STOKES Walter Emory (South Jacksonville Fla); *ATO*; World War II gunner's mate 2/c U S Navy; 10th Ave N Jacksonville Beach Fla

5159-CRANMAN Arthur Herman (Savannah Ga); now maj U S Air Force; World War II capt; 501 E 60th St Savannah Ga

5160-GREER Dan Cecil (Atlanta Ga); *SAE*; mgr bearings & transmission supply; World War II lt U S Navy; 401 Beauregard St Mobile Ala

5161-GOAD James Melvin (Nashville Tenn); *BA 1943 PGD*; Columbia U; clerk-salesman Everett-Jordan Motor Co; specialist 1/c (athletics) U S Navy World War II; 516 17th St Virginia Beach Va

5162-BROWN Ralph Carlisle (Eastaboga Ala); World War II s/sgt U S Army Air Force; Eastaboga Ala

5163-PEACHER Claude Harold (Springfield Mo); Bridgetown Mo*

5164-BECKETT James Litton (Madison Tenn); Madison Tenn*

5165-CALDWELL Hamlin Jr (Scottsboro Ala); *BA 1943 SN*; sales mgr Coca-Cola Bottling Co; World War II t/sgt U S Army; Scottsboro Ala

5166-WALKER Frank Marion (Birmingham Ala); *BA 1943 SAE*; salesman Pelican Supply Co; World War II sgt U S Army; 1915 17th St Lake Charles La

5167-ROBERTS Edward Graham (Atlanta Ga); *BA 1943 SAE*; Emory U BA (library sci) 1948; U of Va PhD 1950; dir of libraries Drake U 1952-1956; now dir Southeastern Inter-library Research Facility; World War II U S Army; 881 Peachtree St N E Atlanta Ga

5168-LOCKHART David Armistead (Jacksonville Fla); *BA 1943 PDT*; Duke U MD 1951; phys; World War II lt (jg) U S Navy; Concord N C

5169-YOCHEM John Henry (San Antonio Tex); *BA 1943 PBK PDT*; owner John H Yochem Co (office furniture & equipment); World War II lt U S Army Air Force; Box 1458 Corpus Christi Tex

5170-SEAMAN Henry Frederick (Amarillo Tex); *BA 1943 PBK SAE*; Va Theol Sem BD 1949; deacon & priest 1949; ministry in Tex & New Mex; rector Ch of the Holy Faith; World War II lt U S Navy; 311 E Palace Ave Santa Fe New Mex

5171-BOARDMAN William Armistead (Griffin Ga); *T 585 BA 1943 ATO*; Union Theol Sem BD 1945; deacon 1944 priest 1946; ministry in Tenn; now chaplain (capt) U S Air Force 1952- ; (home) Sewanee Tenn

5172-BOSWELL Chandler Gantt (New Orleans La); *DTD*; World War II lt (jg) U S Navy; killed in action at Guadalcanal 16 June 1943

5173-PECK George Heckler (Altoona Pa); *SN*; salesman Ford Motor Co; World War II s/sgt U S Army Air Force; 1106 4th St Deer Lodge Mont

5174-MASSEY Glenn Henderson Jr (Nashville Tenn); *DTD*; dist mgr Phillips & Buttorff Mfg Co; World War II lt (jg) U S Navy; Box 32 Jackson Miss

5175-MOISE William Sidney (Carlinville Ill); *BA 1943 PGD*; art teacher; World War II lt (jg) U S Navy; Rangeley Me

5176-QUESENBERRY William Fitzhugh Jr (Coral Gables Fla); *BA 1943 PGD*; W F Quesenberry & Sons (brokers) 1954- ; U S Navy World War II ens & lt 1953-1954; 4102 Monserrate St Coral Gables 34 Fla

5177-JONES Charles Marks Jr (Albany Ga); *ATO*; U of Ga BS 1947; v pres & treas Consolidated Loan Co; World War II ens U S Navy; Ga trustee U of S 1955- ; 803 N Jefferson St Albany Ga

5178-VARDELL James Cain (Summerville S C); *BS 1943 ATO*; Duke U MD 1947; phys; U S Navy World War II & Korea; 1417 Hampton St Columbia S C

5179-JERVEY James Trapier Jr (Charleston S C); *BA 1946 SAE*; Georgetown U Sch of Foreign Service BS; jr exec Colmar Steamship Co; World War II U S Army; 25 Broadway New York N Y

5180-GREER Frank Whited (Shreveport La); *A 4292 BS 1943 PDT*; La State U 1946; Am Inst of Foreign Trade 1947; farmer; World War II lt (jg) U S Navy; 1444 Palm Blvd Brownsville Tex

5181-SWENSON Kenneth Speir (Flushing N Y); *BA 1948 SN*; spec agt Equitable Life Ins Soc; World War II corp U S Army; 40 Windmill Ln Levittown N Y

5182-WINN Herbert Eugene (Sewanee Tenn); *A 4666 BA 1943 PGD*; Peabody Coll MA 1953; mgr Sewanee Union & Theatre 1948-1949; librarian Bartlesville Public Library; World War II midshipman U S Merchant Marine; 524 Shawnee Bartlesville Okla

5183-POELLNITZ Richard Hooker (Greensboro Ala); *SAE*; U of Ala BA 1943 LLB; atty & farmer; World War II lt U S Army; Greensboro Ala

5184-BURTON Wilson Price (Nashville Tenn); clerk Greenhills Market; 1706 Hillmont Nashville Tenn

5185-BEASLEY William Boddie Rogers (Memphis Tenn); *BS 1943*; U of Tenn MD 1949; former medical missionary Holy Cross Mission Kailahun Liberia; phys Frontier Nursing Service 1956-; World War II U S Army; Hayden Ky

5186-AMES Robert Alton (Home-

stead Fla); World War II U S Marine Corps; Rt 1 Box 228 Homestead Fla

5187-McKEOWN James (New Smyrna Beach Fla); *T 586 BA 1943 BD 1945 SN*; Drew U MA 1946; deacon 1945 priest 1946; ministry in Tex & N C; p in c Trinity Ch 1955- ; 1000 S Jackson St Jacksonville Tex

5188-COLEMAN Lee James Jr (Burgin Ky); salesman; 115 Arcadia Pk Lexington Ky

5189-BUSSEY Samuel Mann (St Petersburg Fla); U of Fla; George Peabody Coll; Vanderbilt U; World War II pvt U S Army; died in Japanese prison camp in Thailand 18 Jan 1944

5190-CROW Asa Lee Jr (Galveston Tex); *PGD*; U of Tex; U of Wash BA 1950; sec treas Gulf Lumber Co; World War II aviation radioman 3/c U S Navy; 2709 Ave J Galveston Tex

5191-SPEER Robert Corless (Albany Ga); *ATO*; mgr Suffolk office Speer & Co (peanut brokers); Box 351 Suffolk Va

5192-MAJOR Arthur Lee Jr (Birmingham Ala); *BA 1943 PDT*; exec v pres Davis & Major Inc (real estate brokers); 2528 Park Lane Ct East Birmingham 9 Ala

5193-DEXTER Charles Lamb Jr (Dallas Tex); *KA*; Charles L Dexter Co (gen ins); World War II U S Army; 4218 Arcady Dallas Tex

5194-PATTERSON Charles Terrell (Benoit Miss); *PDT*; plantation mgr; World War II lt U S Army Air Force; Benoit Miss

5195-ROBERTSON Victor Veach (Winchester Tenn); U of Tenn; U S Army 1945- now capt; World War II & Korea; 1007 Ballard Huntsville Ala

5196-FULKERSON Floyd Hurt Jr (Little Rock Ark); *A 4330 SAE*; U of Ark; planter; World War II lt U S Army Air Force; Rt 1 Little Rock Ark

5197-SHELLMAN Frederick Reese (Savannah Ga); *SN*; asst to mgr structural div Savannah Machine & Foundry Co; World War II U S Navy; 237 E 64th St Savannah Ga

5198-KENNEDY Harold Christian Reuf (Sewanee Tenn); Middle Tenn State Coll BS 1949 MA 1952; teacher St Andrew's Sch; World War II sgt U S Army Air Force; Box 152 St Andrews Tenn

5199-ATKINSON Alexis Henry now ATKINSON Henry Alexis (Winchester Tenn); *BS 1943*; U of Tenn DDS 1947; dentist; World War II midshipman U S Navy; U S Army (dental corps) 1951-1953; 1st Ave N E Winchester Tenn

5200-SMITH Charles Perroncel (Covington La); *KS*; Ohio State U BCE 1948; civil engr United Engrs & Constructors Philadelphia Pa; World War II cpl U S Army; 634 Darby Rd Leedom Estates Ridley Pk Pa

5201-FREER Charles Harry (Washington D C); *SN*; now lt comdr U S Navy; World War II lt (jg); 1156 Seaview Ave Pacific Grove Calif

5202-FREER Arden Sheetz (Washington D C); *BS 1941 SN*; George Washington U 1938-1939; now maj U S Air Force; World War II lt; (home) Rt 4 Box 173 Durham N C or 700 "I" Ave Coronado Calif

5203-GUNTHERBERG Thomas Jacob (Beans Creek Tenn); now capt U S Air Force; World War II lt; (home) Beans Creek Tenn

5204-PEEBLES James Howell Jr (Greenwood Miss); U of Mo 1943-1944; Tulane U BE 1945 MS 1952; acting head Dept of Mech Engr Tulane U 1956- ; World War II U S Army; 308 Carolyn Dr Harahan New Orleans La

5205-DAMERON James Russell (Livingston Tex); World War II t/sgt U S Army Air Force

5206-PHILLIPS Walter James (Bay St Louis Miss); U of Houston; U of Miss BA 1943 LLB 1947; atty & rep Miss State Legislature; World War II lt U S Army; 1 Ramoneda St Bay St Louis Miss

5207-COTTEN Howard Brooks (Birmingham Ala); *PBK SAE*; U of Pa MD 1945; phys; World War II lt U S Army Air Force; capt U S Army 1946-1947; 101-A Memory Ct Birmingham 9 Ala

5208-SCALES Sam Webb (Starkville Miss); ins business; World War II sgt/maj U S Marine Corps; 362 E Northside Dr Starkville Miss

5209-GREGG James Jr (Greensboro Pa); *PGD*; journalist *Pittsburgh Press*; World War II aerographer's mate 1/c U S Navy; Box 566 Pittsburgh Pa

5210-CUNNINGHAM Claude (Corsicana Tex); *BA 1943 PDT*; Crawford Co Inc (distributors auto repair parts); World War II s/sgt U S Army; 213 Crockett St Shreveport La

5211-HENLEY Louis Campbell (Tracy City Tenn); World War II s/sgt U S Army; Tracy City Tenn

5212-HAYS Walter Lynn (Monteagle Tenn); *T 562*; Methodist minister; 304 Wynn Paris Tenn

5213-HICKS Laurence Baxter (Pelham Tenn); onetime Methodist minister; now minister 1st Ch of the Nazarene; 1501 29th St Ashland Ky

5214-TYNES Walker Aubrey (Dallas Tex); *BA 1941 PDT*; Springfield Grocer Co; World War II capt U S Marine Corps; Rt 2 Box 278 Springfield Mo

5215-LEE Warden Sperry (Dallas Tex); *BA 1943 PDT*; Washington & Lee U LLB; atty Adair Kent Ashby & McMatt; World War II lt (jg) U S Navy; 1846 Elizabeth Pl Jacksonville Fla

5216-COLEMAN William Alton Jr (Monteagle Tenn); Civil Areonautics Admin; Swan Is West Indies via Tampa Fla

5217-HOWARD Alfred Philo Jr (Houston Tex); U of Tex 1946; teacher & farmer; World War II a 1/c U S Army Air Force; 3608 Audubon Pl Houston Tex

5218-WILLIAMS James Lapier (Kansas City Kans); *BA 1943 PDT*; U of Kans BS Mech Engr 1950; v pres Smith Williams Engr Co (air conditioning & refrigeration); World War II 1st lt U S Marine Corps; 5410 Westover Rd Kansas City 12 Mo

5219-MAYFIELD John Wofford (Corsicana Tex); *PDT*; World War II capt U S Army; killed in action in Germany 2 Apr 1945

5220-VREELAND Robert Lauren (Salamanca N Y); *DTD*; 84 S Main St Salamanca N Y

5221-MARSHBURN Robert Jordan Jr (Miami Fla); *PDT*; grad Princeton U & Princeton Theol Sem 1945; U of San Marcos Lima Peru; minister First Assoc Reform Ch; 510 Davis Ave Statesville N C

5222-HILLER George Irvine Jr (Miami Fla); Pan Am Airway; World War II ambulance service corps; 5757 SW 13th St Miami Fla

5223-VAUGHT James Brown (Atlanta Ga); *T 672 BA 1947 KA*; Philadelphia Divinity Sch BTh 1949; deacon 1948 priest 1949; ministry in Ga & Pa; rector Holy Innocents' Ch 1953- ; World War II U S Army Air Force; Box 152 Sandy Springs Ga

5224-BRYANT John Pope (Glendale Calif); *SAE*; Bryants (Pontiac dealers); World War II 1st lt U S Army Air Force; 426 S Meadow Covina Calif

5225-GRESLEY John Stanley Jr (Lake Lure N C); *T 689 BA 1943 GD 1953 ATO*; deacon 1953 priest 1954; former asst Trinity Cathedral Little Rock; World War II lt (jg) U S Navy; 300 W 17th St Little Rock Ark

5226-CIANNELLA Domenic Kennith (Far Rockaway N Y); *T 587 BA 1943 BD 1945 ATO*; deacon 1944 priest 1945; ministry in N Y & Mich; rector St Paul's Ch 1951- ; 31 Rider Ave Patchogue N Y

5227-MARX Albert Addison Jr (Houston Tex); retired; World War II lt comdr U S Navy; 4515 Sanford Bellaire Tex

5228-WALKER John Robert (Washington D C); *A 4280 DTD*; World War II 1st lt U S Army; Minden La*

5229-MURPHY Henry Reginald Jr (Memphis Tenn); *A 4221 DTD*; U of Tenn; salesman John A Denie's Co (bldg supplies); World War II Army Air Force; 3588 Highland Park Pl Memphis Tenn

5230-KNICKERBOCKER Charles Herrick (Sewanee Tenn); *A 3992 BS 1943 ATO*; U of Pa MD 1946; phys; World War II U S Army; 15 High St Bar Harbor Me

5231-DEEMER Paul Caleb Jr (Bowling Green Ky); *PDT*; U of Ill; owner Deemer Floral Co; World War II s/sgt U S Army Air Force; 864 Fairview Ave Bowling Green Ky

5232-SEE William Duncan (Dallas Tex); *KA*; World War II lt U S Navy; killed in action in the Aleutians 22 Apr 1945

5233-ALLIN John Maury (Helena Ark); *T 588 GST 195 BA 1943 BD 1945 KS*; deacon 1944 priest 1945; ministry in Ark & La; rector Grace Ch 1952- ; Box 2805 Monroe La

5234-COLLINS David Browning (Hot Springs Ark); *T 589 GST 186 BA* (valed) *1943 BD 1948 PBK KS*; deacon 1948 priest 1949; ministry in Ark; chaplain & asst prof of religion U of S

1953- ; World War II lt (jg) U S Navy; Sewanee Tenn

5235-STOCKELL Mercer Logan (Donelson Tenn); *BA 1943 PBK ATO*; Harvard U LLB 1948; N Y U (law); atty; World War II lt U S Marine Corps; 41 E 42nd St New York 17 N Y

5236-HAVENS Henry Wilson Jr (Jacksonville Fla); *T 618 GST 158 BA 1943 BD 1945*; deacon 1946 priest 1947; ministry in Fla La N C & Miss; rector Grace Ch 1956- ; World War II U S Army; Canton Miss

5237-LABOUISSE David Winder (New Orleans La); *A 4186*; Tulane U BA 1941 MD 1944; phys; now U S Army capt 1955- ; (home) 3313 Carondelet New Orleans La

5238-SOLOMON J D (Beans Creek Tenn); *BA 1943*; World War II 3rd officer U S Maritime Service severely wounded in action 1944; RFD 1 Huntland Tenn

5239-VANZANT James Houston Jr (Belvidere Tenn); *BA 1943 PGD*; Vanderbilt U LLB 1950; deputy prosecuting atty Pierce County Wash 1953- ; World War II 2nd lt U S Army; 2919 N 29th Tacoma Wash

5240-GARIS George Benjamin (Nashville Tenn); *DTD*; U of Va MD 1945; phys assoc The Clinic 1953- ; World War II lt (jg) U S Navy; 2483 A Nuuana Ave Honolulu Hawaii

5241-BEACH William Oscar Jr (Clarksville Tenn); *BA 1943 SAE*; Vanderbilt U LLB 1950; atty & former county judge; World War II lt U S Army Air Force; Box 342 Clarksville Tenn

5242-MILLER Norman Richard (Lewistown Pa); George Washington U BS 1949; mech engr Am Instrument Co Silver Spring Md; Reservoir Rd Fulton Md

5243-WATSON Lawrence Middleton (Ocoee Fla); *A 4304*; U S Mil Acad BS 1943; now maj U S Air Force; World War II capt; The Pentagon Washington D C

5244-ECKLES George Love (Springfield Tenn); *BA 1943 PGD*; mgr Eckles Office Supplies; World War II cadet midshipman U S Merchant Marine; 725 Main Springfield Tenn

5245-TRELEASE Richard Mitchell Jr (Kansas City Mo); *ATO*; Northwestern U; U of Mo BA 1943; Ch Divinity Sch of the Pacific BD 1945; deacon & priest 1945; ministry in Hawaii & Del; rector St Andrew's Ch 1954- ; 8th & Shipley Sts Wilmington Del

5246-PARK Richard Beckwith (Kansas City Mo); *ATO*; Kansas City U; World War II lt U S Navy; 3171 Pepper Tree Ln San Bernardino Calif

5247-BUTTS Frederic Harrington (Newton Mass); *PDT*; Syracuse U; Butts & Ordway Co (industrial supplies) Cambridge Mass; World War II sgt U S Army; 11 Tappan Rd Wellesley Mass

5248-PAMPLIN Joseph Neal (Waycross Ga); World War II cpl U S Army Air Force; 618 Ware St Waycross Ga

5249-GRAYSON William Cabell (Washington D C); Yale U BA 1944; television Nat Broadcasting Co 1951- ; World War II lt U S Marine Corps; 3514 Williamsburg Ln Washington 8 D C

5250-DUNBAR Thomas William (Troy Ala); *SAE*; asst pres Troy Veneer & Crate Co; Troy Ala

5251-REEB Lyle Burrows (Colonia N J); *DTD*; producer television program Newark & programs recorded music Sta WAAT; Dover Rd Colonia N J

5252-SPAAR Albert Peter Jr (New Orleans La); *KA*; Tulane U BS 1942 MD 1944; phys; 2511 Monsard Vernon Tex

5253-WETZEL John Townsend (Springfield Mo); *BA 1943 PDT*; asst mgr Central Motor Sales Co (Dodge); World War II lt (jg) U S Navy; 1650 E Catalpa St Springfield Mo

5254-HILL Claude Monroe Jr (Augusta Ga); *BA 1942 PGD*; Northwestern U 1942-1943; U of Minn 1944-1945; George Peabody Coll MA 1948 MEd 1954; Columbia U 1952; onetime teacher; now asst mgr Seelbach Hotel; World War II lt (jg) U S Coast Guard 1942-1944; U S Army 1944-1945; Seelbach Hotel 500 S 4th St Louisville Ky

5255-HASKIN Nagel (Takoma Park Md); *T 559 BA 1941*; George Washington U 1937-1938; owner Haskin Service (newspaper information); World War II yeoman 2/c U S Navy; 5408 Lambeth Rd Bethesda Md

5256-PURSE Ashley Allgood (Chattanooga Tenn); *SAE*; asst to pres Purse Printing Co; World War II capt U S Army; 435 Chestnut St Chattanooga Tenn

5257-WHITAKER Kenneth Griffin Jr (Chattanooga Tenn); *BA 1943 SN*; George Washington Law Sch; U S House of Rep staff 1955- ; 4460 S 36th St Arlington Va

5258-SEIBELS Edwin Grenville II (Columbia S C); *BA* (salut) *1943 SAE*; news dir Sta WIS-TV; World War II ens U S Navy; 2222 Terrace Way Columbia S C

5259-PLATTE Charles Edward Jr (Chicago Ill); *KS*; World War II sgt U S Army; 4423 N Mozart St Chicago Ill

5260-SIDNEY Thomas Cedric Jr (New Orleans La); Tulane U BS 1943; World War II cpl U S Army Air Force; 111 Rosewood Dr Hammond La

5261-STEWART Lawrence Fricks (Winchester Tenn); *A 4213*; Vanderbilt U LLB; city atty Winchester; World War II capt U S Army; Holders Cove Rd Winchester Tenn

5262-MULLEN Charles Gordon Jr (Tampa Fla); *A 4246 ATO*; v pres *Fla Growers Magazine* & pres Fla Growers Press Inc; World War II t/sgt U S Army; 2709 Jetton Ave Tampa Fla

5263-BUTLER Woodrow Wilson (Old Hickory Tenn); apt house mgr; 11 Maplehurst Pk Knoxville Tenn

5264-KENNAUGH Robert Quayle (Lockwood Mo); *T 532 GD 1942*; U of Wyoming 1938 Sigma Chi; deacon 1942 priest 1943; chairman bd Francitas Film Foundation Inc; ministry in Tenn Tex Pa & Calif; rector St John's Ch 1956- ; 514 W Adams Los Angeles 7 Calif

5265-LABARRE George Pascalis Jr (Yazoo City Miss); *T 533*; U of Miss BA 1936; Yale U BD 1939; deacon 1940 priest 1941; ministry in Va New Mex & N Y; rector St Peter's Ch 1956- ; World War II lt comdr (chaplain) U S Navy serving with U S Marine Corps; Cazenovia N Y

5266-PERRY James Young Jr (Columbia S C); *T 784*; deacon 1954 priest 1954; rector Grace Ch Waynesville & dir Sky Valley Camp for Boys Zirconia N C; Waynesville N C

5267-DAVIDSON Paul Edward Jr (Birmingham Ala); *PDT*; Owen-Richards Co of Fla; World War II lt U S Marine Corps; 4637 Queen Ln Jacksonville Fla

5268-LINARD James Laban Jr (Bellaire Ohio); *SN*; Am Grad Sch Copenhagen Denmark; Ohio State U 1947; grad stu George Washington U 1954-1955; s/sgt U S Air Force 1951- ; World War II U S Marine Corps; (home) 818½ N Westmoreland Dr Orlando Fla

5269-TANKSLEY Ben Altman Jr (Nashville Tenn); *A 4193*; Tanksley Tire Corp; World War II cpl U S Army Air Force; 913 Gale Ln Nashville 4 Tenn

5270-ROMINE William Austin (Keota Iowa); farmer & turkey grower; World War II s/sgt U S Army Air Force; Kinross Iowa

5271-HAYES James Marvin Jr (Clarksville Tenn); Austin Peay Normal Sch 1937-1938; Vanderbilt U 1938-1939; now lt col U S Air Force; World War II capt; Hdq SAC DM C4 Offutt AFB Neb

5272-SHELTON John Robert (Dallas Tex); *PDT*; died Dallas 18 May 1948

5273-BUNTIN William Allison (Portland Tenn); *A 4071*; World War II lt U S Army; 205 Page Rd Nashville 5 Tenn

5274-COLEMAN Hunter Lee (Burgin Ky); Indiana U; member of firm Clell Coleman & Sons; World War II flight officer U S Army Air Force; Burgin Ky

5275-LANCASTER William Howard (Alexandria Va); *T 630 BA 1941 KA*; Randolph-Macon Coll 1936-1938; George Washington U 1938-1939; Ripon Coll Oxford U 1945-1947 & 1953-1954 BA MA; World War II U S Army; White Oak Plantation Lexington Ga

5276-KIRKMAN Caswell Macon Thompson Jr (Helena Ark); *BA 1943 PDT*; Vanderbilt U MD 1950; phys; World War II lt (jg) U S Navy; Ferry Hill Helena Ark

5277-GLOVER John Crandell (Winston-Salem N C); *PGD*; U of N C 1937-1939; So Methodist U BA 1941; 304 Santa Ave Long Beach Calif

Entered 2nd Semester 1939-1940

5278-COUGHLIN David Joseph (Palatka Fla); *T 575 GST 66 BA 1941 BD 1948*; deacon & priest 1948; U S Naval Acad 1939; ministry in Fla La & Honolulu; rector Ch of the Ascension 1955- ; World War II lt U S Navy; 1030 Johnson St Lafayette La

5279-WHITEHEAD James Craig (Mason City Iowa); U of Minn 1942; World War II pvt U S Army; 12633 Hesby St N Hollywood Calif

5280-BUTTRICK William Turner Jr (Monteagle Tenn); Coll of City of Asheville 1928-1930; Duke U 1930-1931; reported deceased 1949

5281-DODD Felix Campbell Jr (Nashville Tenn); U of Tenn (business adm); mfr agt Textile Products; World War II U S Army; 230 Hillwood Dr Nashville 5 Tenn

5282-ROBERTS Clarence Byron Jr (Tracy City Tenn); U S Mil Acad; World War II U S Army; Tracy City Tenn

5283-CARLISLE George Lawson Jr (Dallas Tex); *KA*; U of Tex BA 1949; Episcopal Theol Sem of Southwest BD 1954; deacon 1954 priest 1955; rector Epiphany Ch; World War II s/sgt U S Army Air Force; Box 576 Burnet Tex

Entered 1st Semester 1940-1941

5284-SHAW Willie Joe Jr (Birmingham Ala); *BA 1947 SAE*; v pres Woodward Iron Co; World War II lt U S Marine Corps; 72 Fairway Dr Birmingham Ala

5285-LOGUE William Harry (Shelbyville Tenn); *SAE*; head coach football & basketball Hickman Co High Sch 1950- ; World War II capt U S Army Air Force; Centerville Tenn

5286-FOX David Benedict (Memphis Tenn); *SAE*; U of Tenn DDS 1949; dentist; World War II capt U S Army Air Force; 4074 Waynoka Ave Memphis Tenn

5287-NICHOLSON William Evan Jr (Centerville Ala); *SN*; supt & sec treas Northington Laundry Inc; World War II lt (jg) U S Navy; also attended U of Ala 1946; 19 Elmira Dr Tuscaloosa Ala

5288-KIZER Richard Dudley (Milan Tenn); *SAE*; World War II lt U S Army Air Force; lost when plane failed to return to Calcutta India base 20 June 1944

5289-BURGER Elmer Marion (Ashville Ala); World War II sgt U S Army; Gadsden Ala

5290-SMITHERMAN Orland C (Centerville Ala); *BS 1944 SN*; lab supervisor Union Carbide Nuclear Co; 109 Elliott Cir Oak Ridge Tenn

5291-YOUNG William Clyde (Powhatan Ala); Loveman's Dept Store; 230 8th Ct W Birmingham Ala

5292-PIERCE David Eugene (Miami Fla); *ATO*; onetime technician Hickman Dental Lab; Birmingham Ala*

5293-STOUGHTON Owen Francis (Savannah Ga); mgr Mutual Benefit Life Ins Co Newark N J; 2 Harlan Dr Savannah Ga

5294-ATKINSON Fitzgerald Jr (Nashville Tenn); *SAE*; Stokes Bandy Atkinson Co (bonds & ins); World War II lt U S Marine Corps; 3709 Trimble Rd Nashville Tenn

5295-HEWSON Harry Morris Clabaugh Jr (Charlotte N C); *BS 1944 PBK ATO*; Harvard U LLB; atty ptnr Robinson Jones & Hewson (attys); World War II maj U S Marine Corps; Law Bldg Charlotte N C

5296-SMITH Hugh F III (Nashville Tenn); *PGD*; Hugh F Smith Jr Brokerage Co (wholesale fruits & vegetables); World War II U S Army Air Force; 233 W Hillwood Blvd Nashville Tenn

5297-RAGLAND Harvey Ernest Jr (Birmingham Ala); *BA 1943 SN*; U of Mich MBA 1948; Ragland Bros Co (wholesale grocery); World War II lt U S Army; 3262 Overbrook Rd Birmingham Ala

5298-CALDER Robert Edward Jr (Wilmington N C); *BA 1944 SAE*; U of N C LLB 1949; atty; World War II lt (jg) U S Navy; 610 Orange St Wilmington N C

5299-LEIDENHEIMER George A (New Orleans La); *A 4377 SN*; U of Calif (engr) 1954- ; World War II ens U S Merchant Marine; 5227 Ashworth Lakewood Calif

5300-PRIOR Henry Wolcott (Jacksonville Fla); *BA 1946 KA*; Gen Theol Sem STB 1951; deacon & priest 1951; ministry in Fla; lay teacher Liberia 1947; now teacher Cuttington Coll Suakoko Liberia; c/o Bishop's House Monrovia Liberia W Africa

5301-SCOTT Henry Eldon Jr (Linden Ala); *PDT*; World War II lt U S Army Air Force; Marion Ala

5302-PAYNE Bruce Ryburn II (Nashville Tenn); *SN*; Vanderbilt U BA 1947; formerly with Cumberland Securities Corp; now capt U S Army; World War II capt; Golf Club Ln Nashville Tenn

5303-JONES Tudor Jr (W Hartford Conn); *ATO*; Rhode Is State Coll 1941; agt St Paul Fire & Marine Ins Co; World War II lt U S Army; 222 Los Cerres Walnut Creek Calif

5304-GIEHLER James Houston (Ottawa Ill); *A 4413 DTD*; U of Ill; World War II ens U S Navy; killed in plane crash east of Mayport Fla 27 June 1945

5305-HORSLEY George Clifton (Birmingham Ala); *A 4492 SN*; World War II U S Army; Birmingham Ala*

5306-PLATTER Nielsen Waples (Dallas Tex); *BA 1944 PDT*; oil lease broker Billings Mont 1954; World War II ens U S Navy; 3905 Turtle Creek Blvd Dallas Tex

5307-WALZ Henry Herman (Evanston Ill); World War II pvt U S Army Air Force; 717 Central St Evanston Ill

5308-HERPEL Henry Ketchin (W Palm Beach Fla); *ATO*; U of Fla 1946; mgr Herpel Inc (tile mfrs); World War II U S Army Air Force; 235 Miramar Way W Palm Beach Fla

5309-ALLEN Edwin Dibrelle (San Antonio Tex)

5310-FLETCHER Jack Turner (Hot Springs Ark); *A 4417*; Internat Paper Co; World War II lt U S Army Air Force; 704 Tremont Selma Ala

5311-STUBBS Sidney Johnston Jr (St George Ga); *A 4529 BA 1947 PDT*; Emory U (Navy V-12); pres Stubbs Cypress Co & pres S J Stubbs Ferneries; U S Marine Corps World War II lt & 1951-1953 capt; S Fla trustee U of S 1952- ; Star Route 2 DeLand Fla

5312-SUTTON John Brannen Jr (Tampa Fla); *A 4499 BA 1947 ATO*; mgr Carpet Fashions; World War II sgt U S Army Air Force; 2615 Jetton Ave Tampa Fla

5313-ROBERTSON Heard (Augusta Ga); *BA 1943 SN*; U of Ga LLB 1948; atty; World War II U S Army; 2128 McDowell St Augusta Ga

5314-BLAKESLEE Charles Hugh Jr Oak Park Ill); *BA 1947 SAE*; Seabury-Western Theol Sem BD 1950; deacon & priest 1950; ministry in Ill Kans & La; asst St Martin's Sch 1956- ; World War II U S Army; 5200 Airline Highway Metairie La

5315-PRIOR Robert Lee Jr (Jacksonville Fla); *BA 1943 ATO*; World War II lt U S Marine Corps; killed in action Iwo Jima 19 Feb 1945

5316-POSSEHL Edward Arnold (Red Wing Minn); International Business Machine operator; World War II sgt U S Army; R Rt 2 Lake City Minn

5317-HERZOG Robert Henry (Oak Park Ill); World War II aviation cadet U S Army Air Force; 145 Bowry Point Rd Riverside Ill

5318-BARDIN Keith Morris (Louisville Ky); *GST 113 BA 1942*; Union Theol Sem BD 1949; deacon 1948 priest 1949; chaplain Episcopal stu U of Tex 1949-1953; rector St Paul's Ch 1953- ; World War II capt U S Army; 1401 Park Ave Orange Tex

5319-STEPHENS John Daniel (Dallas Tex); *PDT*; bond dept 1st Nat Bank; World War II cpl U S Marine Corps; 4011 Dunhaven Rd Dallas 20 Tex

5320-CAMERON Overton Winston (Meridian Miss); *KA*; U of Calif Los Angeles BS 1943; U of Miss LLB 1947; atty & ptnr Cameron & Cameron; World War II lt U S Army Air Force; Box 888 Meridian Miss

5321-WAGNER Willard Burch II (Houston Tex); *PDT*; U of Tex BA LLB; atty; World War II ens U S Navy; 5621 Candlewood Dr Houston Tex

5322-TUCKER John Randolph (Welch W Va); *BA 1949 ATO*; Harvard U MBA 1951; asst to v pres & sales mgr Tension Envelope Corp; World War II U S Army Air Force; 1004 W Gregory Blvd Kansas City Mo

5323-VARDELL William Gadsden Jr (Summerville S C); *BS 1947 ATO*; development dept W Va Pulp & Paper Co Charleston S C; World War II lt (jg) U S Navy; Box 735 Summerville S C

5324-MAY Seth David Jr (Birmingham Ala); *ATO*; U of Ala 1942- ; 212 S Ryan Lake Charles La

5325-GOELITZ Harry George Jr (Oak Park Ill); *BA 1944 SAE*; owner Harry Goelitz Jr Paving Co Hinsdale Ill; World War II lt U S Navy; died of polio Hinsdale 21 Oct 1952

5326-TRIPPE Charles Tissier (Dallas Tex); *BA 1946 PDT*; pres Tissier Hardware Co; World War II lt U S Marine Corps & capt 1952-; Selma Ala

5327-JUDD Robert Critchell (Oak Park Ill); *BS 1943*; asst buyer Sears Roebuck Co Chicago Ill; World War II lt (jg) U S Navy; attended Brown U 1938-1940; 953 Highland Ave Glen Ellyn Ill

5328-SYLVAN Gustaf Jonson II (Columbia S C); *A 4364 SAE*; jewelry business; World War II m/sgt U S Army Air Force; 3727 Linwood Rd Columbia S C

5329-O'BRIEN John Fred Jr (Tuxedo Park N Y); salesman bulk chemicals; World War II lt U S Army; 8 Rutgers Pl Montclair N J

5330-McFARLAND John Douglas (Dallas Tex); landman Sun Oil Co; 1334 Santos Abilene Tex

5331-REMBERT David Cameron (Dallas Tex); North Tex State Coll BA; ins business; World War II U S Marine Corps; 10400 Strait Ln Dallas 9 Tex

5332-WOOD Milton LeGrand Jr (Montgomery Ala); *T 614 BA 1943 BD 1945 KS*; deacon 1945 priest 1946; ministry in Ala & Ga; rector All Saints' Ch & chaplain to Epis students Agnes Scott Coll & Ga Inst of Tech 1953- ; Atlanta trustee U of S 1954- ; 634 W Peachtree St Atlanta 3 Ga

5333-GRAY Charles McGehee (St Petersburg Fla); *ATO*; cashier Industrial Savings Bank; World War II specialist (C) 2/c U S Navy; 435 16th Ave N E St Petersburg Fla

5334-FULLER Joseph Cardwell (Mulberry Fla); *BA 1944 KA*; U of Fla BSA 1948; administrative asst to Congressman Haley of Fla 1953- ; U S Army World War II 1st lt & capt 1950-1052; Rm 120 Old House Office Bldg Washington D C

5335-GIBSON Robert Thatcher (Galveston Tex); *PGD*; Va Theol Sem 1946; deacon 1946 priest 1948; ministry in Tex; rector St Clement's Ch 1954- ; 810 N Campbell St El Paso Tex

5336-CAMPBELL Park Hunter Jr (Miami Fla); *A 4443 PGD*; U of Miami (law); Miami Transit Co; World War II t/sgt U S Army Air Force; 8230 S W 62nd Pl Miami 43 Fla

5337-LANG William Allyn Jr (Corsicana Tex); *KS*; U of Tenn; civil engr; 1529 Maplewood Corsicana Tex

5338-BAKER Gus Lafayette (Winchester Tenn); *BA 1947 PBK*; Cranbrook Acad of Arts 1953-1954; Atlanta Art Inst BFA; art teacher Nashville Tenn; World War II sgt U S Army; (home) Box 609 Winchester Tenn

5339-CAMPBELL Robert Vaughn (Oskaloosa Iowa); *PDT*; State U of Iowa BA 1948; Northwestern U Master of Hospital Administration 1950; administrator Mercy Hosp; World War II flight off U S Army Air Force; 212 N Market St Oskaloosa Iowa

5340-HAWKINS Paul Minor Jr (Berkeley Springs W Va); *BA 1947 KA*; Seabury-Western Theol Sem BD 1950; deacon 1949 priest 1950; ministry in Ill; rector St Mark's Ch 1952- ; World War II cpl U S Army; 311 S 4th St Geneva Ill

5341-WILLIAMS Porter Jr (Charleston S C); *BA 1947 SAE*; Sewanee's 1st Fulbright Scholar 1949 Pembroke Coll Cambridge U BA & MA 1951; U of Va MA; instr English U of S 1952-1953; instr English U of S C; World War II U S Army; 143 Tradd St Charleston 2 S C

5342-CURETON Peter Franklin Jr (Greenville S C); *KA*; Citadel BA 1940; World War II 1st lt Army Air Force; killed in action over Germany 21 Nov 1944

5343-HOBSON Joel Jones Jr (Memphis Tenn); *BA 1944 DTD*; ins dept Memphis Realty Co; World War II U S Army; 311 Fenway Ave Memphis Tenn

5344-ARMSTRONG Charles Mitchell Jr (Armstrong Tex); *PDT*; World War II lt U S Army Air Force; killed in airplane accident near Wakefield R I 4 Aug 1943

5345-BOATWRIGHT James Ernest Jr (Monetta S C); The Citadel; safety engr DuPont's Belle Plant 1955- ; World War II aviation cadet U S Army Air Force; 301 30th St S E Charleston W Va

5346-HOOPER Marion Anderson (Nashville Tenn); World War II lt U S Army Air Force; 2608 Hemingway Dr Nashville 5 Tenn

5347-CRACRAFT George Knox Jr (West Helena Ark); *BA 1944 PDT*; Harvard U LLB 1947; atty; World War II lt Army Air Force & U S Army 1951-1952; 317 Woodland Dr Helena Ark

5348-WOODS George Albert (Pelham Manor N Y); *SAE*; Potash Co of Am Washington D C; World War II cpl U S Marine Corps; 7 Woodmont Rd Bellehaven Alexandria Va

5349-GERHARDT John Paul (Bethlehem Pa); U of Detroit 1948; World War II cpl U S Army Air Force; 442 Foulke Rd Ambler Pa

5350-FORT John Porter Jr (Lookout Mountain Tenn); *SAE*; Tulane U MD 1946; phys; World War II V-12 U S Navy; 12915 Moray Rd Silver Spring Md

5351-PAUL James Howard (Camden Ark); *BS 1948 KS*; Tex Agr & Mech Coll; customer service supervisor Escambia Bay Chem Corp; World War II 1st lt U S Army; 1718 E Scott Pensacola Fla

5352-TRAPP Claude Wilkes Jr (Lexington Ky); *BS 1943 PBK*; U of Ky 1939-1940 Sigma Chi; U of Rochester 1943; Cornell U MD 1950; surg; World War II lt (jg) U S Navy; 446 E High St Lexington Ky

5353-STEINER Robert Eugene III (Montgomery Ala); *PDT*; BA U of Ala 1946; Harvard U LLB 1949; atty; World War II sgt U S Army; 1st Nat Bank Bldg Montgomery Ala

5354-WICKS Franklin Owen (Baltimore Md); *KS*; flight dispatcher Eastern Air Lines Atlanta Ga; World War II flight off U S Army Air Force; 2795 Cloverhurst Dr East Point Ga

5355-NESSELRODE John Harvey (Kansas City Kans); *PDT*; U of Pa MD 1948; phys; 1058 Laurel Ave Kansas City Mo

5356-KELLEY William Ellis (Kansas City Mo); *SN*; Kelley Asbestos Products Co; World War II aviation cadet Army Air Force; 1107 N Dellrose Wichita Kans

5357-CARPENTER Edward Waterfall (Delray Beach Fla); *KA*; Vanderbilt U (law); mgr used cars Hoyle Cadillac-Oldsmobile Co; 421 N Federal Hwy Delray Beach Fla

5358-JOSLIN Allen Webster (Sewanee Tenn & West Warwick R I); *T 580 BA 1942 ATO*; Bryant Coll; R I State Coll 1938-1940; Berkeley Div Sch STB 1945; deacon 1944 priest 1945; rector Ch of the Resurrection 1948- ; 212 Henrietta Ave Greenwood S C

5359-LAMSON Herbert Jr (Jacksonville Fla); *BA 1947 KA*; Columbia U; atty; State Farm Ins Co; World War II cpl U S Army Air Force; Box 5492 Raleigh N C

5360-JOHNSON Robert Marvin later JOHNSON William Cather (Oklahoma City Okla); *PGD*; personnel mgr Joski's of Tex (dept store) San Antonio Tex; World War II aviation cadet U S Army Air Force; died San Antonio 17 Mar 1952

5361-HAWKINS William Brown (Ft Payne Ala); *DTD*; World War II pharmacist's mate 3/c U S Navy; 225 Alabama Ave Ft Payne Ala

5362-PERRY William Crockett (San Antonio Tex); onetime Southwestern Bell Tel Co 1946- ; World War II seaman 1/c U S Coast Guard; 930 McCullough Ave San Antonio Tex

5363-SULLIVAN Claude Hutcheson Jr (Fayetteville N C); *T 619 BA 1944 SN*; U of N C 1942; mgr Chickasaw Cotton Co 1956- ; U S Army 1946; 920 Monticello Terrace Apts Charlotte N C

5364-EVANS George Kimmons (Nashville Tenn); *BA 1947 ATO*; dist sales rep Gen Shoe Corp; World War II s/sgt U S Army Air Force; 3431 Churchill Rd Raleigh N C

5365-HOSKINS John Stone III (Jr) (Denver Colo); *BA 1943*; Vanderbilt U MA 1947; U of Paris 1947-1948 & 1949-1950 certificate; Stanford U 1948; ptnr Importers Shop; World War II lt (jg) U S Navy; 2313 Vestavia Dr Birmingham Ala

5366-STONE Robert John Jr (Baton Rouge La); *BA 1942*; sales mgr Hardware Mutuals; World War II lt Army Air Force; Box 224 N Little Rock Ark

5367-STEPHENSON Jack Porter (Birmingham Ala); Birmingham-Southern Coll; real estate; World War II lt (jg) U S Navy; 2900 Berwick Rd Birmingham Ala

5368-WILLIAMS David Joseph (Brooklyn N Y); *T 611 BA 1944 BD 1945 KS*; deacon 1945 priest 1946; ministry in N Y; chaplain Cathd Sch St Mary & St Paul & in charge Christ Ch 1952- ; 76 Chester Ave Garden City N Y

5369-LUCAS Glen Orville Jr (San Antonio Tex); *PDT*; World War II lt U S Army Air Force; San Antonio Tex*

5370-FLINTOFF Harrold Rae Jr (Se-

wanee Tenn); *A 4276 BA 1947 KS*; Gen Shoe Corp; World War II sgt U S Army; Brookfield Dr Belle Meade Nashville Tenn

5371-DICKSON Charles Martin Jr (San Antonio Tex); *PGD*; now U S Army; (home) 208 W Craig San Antonio Tex or Box 7202 2104 Bacon St San Diego Calif

5372-BEDELL Reginald Hudson Jr (New York N Y); *DTD*; World War II pilot officer Royal Canadian Air Force; killed in service flying from England over the North Sea 19 Dec 1942

5373-EMERSON Robert Winchester (Gulfport Miss); *BA 1943 ATO*; Northwestern U 1946; sales & production mgr Radio Sta WTJS & WTJS-FM; World War II s/sgt U S Army; 558 E Main St Jackson Tenn

5374-PLESS James William III (Marion N C); *SN*; World War II sgt U S Army; died 16 Sept 1952

5375-GRIMBALL Berkeley (Charleston S C); *BA 1943 ATO*; Oxford U; Duke U MA 1951; owner & headmaster Gaud Sch for Boys; World War II U S Army; 103 E Bay Charleston S C

5376-BOSWORTH William Martin (Dallas Tex); *PDT*; World War II cpl U S Army; Dallas Tex*

5377-DuBOIS Charles Gautier (Mandan N D); program dir Radio Sta KBMY; 1624 Poly Dr Billings Mont

5378-MYER Clayton Pittenger (San Antonio Tex); grad Trinity (U of San Antonio) 1942; World War II U S Army Air Force; San Antonio Tex*

5379-DONALDSON Robert Godard (Ft Lauderdale Fla); *T 590 BA 1942 BD 1945 DTD*; deacon 1945 priest 1946 deposed 1954; ministry in Miss; chaplain (1st lt) U S Air Force 1954; now savings dept Home Fed Savings & Loan Assoc; 2718 N Hampden Ct Chicago 14 Ill

5380-MELENEY William Phelps (Nashville Tenn); Princeton U; Rutgers U; N Y State Coll of Vet Med at Syracuse U DVM 1951; veterinarian 1951- ; volunteer in Am Field Ser World War II; Box 70 Hope N J

5381-LYNCH David Lafayette Jr (Winchester Tenn); *KS*; Duke U Navy V-12; World War II 2nd lt U S Marine Corps; killed in action near Naha Okinawa 14 May 1945

5382-TRAPP David Morton (Lexington Ky); contractor; World War II 2nd lt U S Army; 521 Springhill Dr Lexington Ky

5383-GRIER Samuel Lycurgus (Hampton Va); *KS*; World War II cpl U S Marine Corps; 4 Westside Ct Lexington Va

5384-BOWEN Armour Cromwell Jr (Memphis Tenn); *SAE*; mgr Armour C Bowen Co (hardwood lumber); World War II 1st lt Army Air Force; 2161 S Parkway E Memphis Tenn

5385-WILLIAMS Silas Jr (Chattanooga Tenn); *BA 1945 SAE*; Duke U LLB; atty Spears Moore Rebman & Williams; World War II sgt U S Army; RFD 4 Chattanooga Tenn

5386-RODNEY Richard Seymour II (San Antonio Tex); San Antonio Jr Coll; John Tarleton Coll; artist; World War II U S Marine Corps; 167 Groveland Pl San Antonio Tex

5387-GASS John (Sewanee Tenn); *A 4028 BA 1948 PDT*; supervisor Volunteer State Life Ins Co; World War II cpl U S Marine Corps; Chattanooga 1 Tenn

5388-COLE Guerney Hill Jr (Middletown Ohio); *BA 1943 DTD*; World War II U S Army; 3309 Central Ave Middletown Ohio

5389-ESPEY Ben Clay (Nashville Tenn); *DTD*; World War II sgt U S Army Air Force; killed in action over Rumania 15 Apr 1944

5390-GOURDIN Peter Gaillard Jr (Kingstree S C); *ATO*; World War II U S Merchant Marine; Kingstree S C

5391-PALMER Stephen Donald (Birmingham Ala); *BA 1948 PBK KS*; Med Coll of Ala MD 1953; phys; former medical missionary Hudson Stuck Memorial Hosp Ft Yukon Alaska; World War II lt (jg) U S Navy; now resident in pediatrics U Hosp; 1610 43rd St W Birmingham Ala

5392-LONG Mahlon Harris Jr (Pulaski Tenn); U of N C BTP; now maj U S Air Force; World War II capt; 19th Tac Recon Sqdn APO 22 New York N Y

5393-FRITH Thomas Poindexter III (Lake Charles La); *A 4306 BA 1947 PDT*; Tulane U; div mgr (local store) Sears Roebuck & Co; World War II aviation cadet U S Air Force; 1918 9th St Lake Charles La

5394-KNAPP David Prentice Jr (Birmingham Ala); *SN*; mfr; World War II cpl U S Army; 54 Country Club Blvd Birmingham Ala

5395-BLACKWELL Jack Henderson (Birmingham Ala); *BA 1946 SAE*; salesman O'Neal Steel Co 1949- ; World War II lt (jg) U S Navy; 145 W Monterest Birmingham 9 Ala

5396-MURRELL William Sutton (Winchester Tenn); U of Tenn 1944; ins business Chattanooga Tenn; World War II U S Army; (home) Winchester Tenn

5397-BETTY Howard Gene (Cowan Tenn); U of Tenn 1944-1946; Vanderbilt U LLB 1947; atty Winchester Tenn; World War II aviation cadet Army Air Force; Cowan Tenn

5398-ISON Luther Oliver (Baker Ore); *BA 1942*; Reed Coll; Gen Theol Sem 1945; deacon 1945 priest 1946; ministry in Ore & Calif; rector St Mary's Ch 1949- ; 1917 3rd St Napa Calif

5399-GARRARD Sterling Davis (Kankakee Ill); *PBK*; DePauw U 1939-1940 ATO; U of Ill BS 1948 MD 1945; phys (pd); asst prof pediatrics Upstate Med Center of State U of N Y 1955- ; World War II lt U S Army; 221 Scott Ave Syracuse 3 N Y

5400-ANDREWS Robert Woollen (Memphis Tenn); World War II U S Army Air Force; 260 N McLean Memphis Tenn

5401-TALLICHET David Compton Jr (Dallas Tex); U of Tex; Southern Methodist U; hotel mgr; World War II lt U S Army Air Force; Lafayette Hotel Long Beach Calif

5402-REECE William Marsh (Sewanee Tenn); *A 3994*; professional boxer; World War II U S Marine Corps; 315 W 6th St Chattanooga Tenn

5403-RANSOM John Bostick III (Nashville Tenn); *BA 1942 SAE*; Stanford U MA 1949; Sorbonne France 1949-1950 degre superieure; Oxford U 1950; information & education adviser U S Dept of Defense; World War II U S Army; Hq Seine Area Command USAREUR Com 2 APO 163 New York N Y

5404-BUMPOUS Earle Thomas Jr (Nashville Tenn); salesman General Shoe Corp; World War II lt U S Army Air Force; died Nashville Nov 1947

5405-PETTEY James Reeder (Shelbyville Tenn); *BS 1948 SAE*; Yale U MF 1950; forester Hood Mfg Co Inc; World War II U S Army Air Force; Gen Delivery Melvin Ala

5406-PRINDLE Kenneth Vincent (New Orleans La); *BA 1947 ATO*; World War II lt (jg) U S Navy; New Orleans La*

5407-CAGE Harry Cato (Monteagle Tenn); *PGD*; So Methodist U 1952; owner & agt gen ins business; World War II 1st lt U S Marine Corps; Portland Tenn

5408-WHITESIDE Vernon Burleigh (Pass-A-Grille Fla); *SAE*; U of Tex BA; acc exec Merrill Lynch Pierce Fenner & Beane 1953- ; World War II capt U S Army Air Force; 159 St Michael St Mobile Ala

5409-SPALDING Philip Mars (Dedham Mass); U of Calif; World War II comdr U S Merchant Marine; 11 Dartmouth East Dedham Mass

5410-REID Robert Huie Jr (Houston Tex); U of Houston; U of Tex; Va Theol Sem 1948; deacon 1948 priest 1949; World War II sgt U S Marine Corps; missionary at St Mark's Mission Nenana Alaska; lost his life when a boat capsized in Tanana River 5 Sept 1949

5411-HAMMOND James Thomas III (Germantown Tenn); *SAE*; Southwestern at Memphis; aviation supply & charter business; 4126 Kriter Ln Memphis Tenn

5412-WINGATE Millard Barrett Jr (Immokalee Fla); Rt 2 Lake City Fla

5413-VASQUEZ Rafael Pinzon (Balboa Canal Zone); Universitad Nacional de Panama; U of Chattanooga BA 1946; State U of Iowa MA 1947; asst prof DePauw U 1947-1949; Universitad Nacional de Mexico 1950-1953; World War II cpl U S Army; Mexico*

Civilian Pilot Training

During the school years 1940-1941 and 1941-1942 matriculants of the University participated in the Civilian Pilot Training program of the Civil Aeronautics Administration. The "Sewanee School of Aeronautics" enrolled the following regular students of the University here listed with their *college* or *theology matriculation numbers*:

ALDRIDGE Minter Young C 5433

BELFORD Robert Walter *C 4875*
BODFISH Robert Valentine *C 5020*
BOWEN Armour Cromwell Jr *C 5384*
CAGE Harry Cato *C 5407*
COLEMAN William Chisolm *C 5139*
CROWNOVER Roy T *C 4971*
CULLOM John Charles *C 5072*
DAVIDSON Paul Edward *C 5267*
DYER David Patterson *C 4984*
DYER Theodore K *T 554*
EVANS George Kimmons *C 5364*
EZECHEL Joseph Donald Jr *C 5442*
FREER Arden Sheetz *C 5202*
FREER Charles Harry *C 5201*
FRITH Thomas Poindexter III *C 5393*
GASS Currin Rather *C 5096*
GIEHLER James Houston *C 5304*
GILLESPIE James Vance *C 4982*
GUNTHERBERG Thomas Jacob *C 5203*
HALE Winfield Berry III *C 5014*
HALL Oliver Morgan *C 4852*
HILLER George Irvine Jr *C 5222*
HIGGINBOTHAM Richard Dana *C 5051*
JEFFERIES Leon Lyod *C 5155*
KIRBY-SMITH Ephraim Jr *C 5070*
KUEHNLE Bruce McPherson *C 5088*
LAWSON Louis Russell *C 5133*
LIDE David Morrison Jr *C 5102*
MASSEY Glenn Henderson Jr *C 5174*
MELENY Henry Edmund *C 5013*
MYERS deRosset *C 5037*
NORMAND John Denver *C 4986*
ROBINSON Wallace Clark *C 4983*
SAMS Thomas Alfred *C 5061*
SCHUESSLER Carl Ives *C 4703*
SEIBELS Edwin Grenville II *C 5258*
SKINNER William Howe *C 4968*
SMITH Charles Perroncel *C 5200*
SMITH Jack Walker *C 5446*
SOLOMON James Brantley *C 5004*
STROTHER William Augustus *C 5432*
WALLACE Charles Franklin *C 4991*
WALLER John Elijah *C 5422*
WETZEL John Townsend *C 5253*
WHITESIDE Vernon Burleigh *C 5408*
WICKS Franklin Owen *C 5354*
ZEIGLER Eugene Noel Jr *C 5083*

These Sewanee Civilian Pilot Training students were not matriculants of the University of the South:

HODGSON Alice Cheatham (Sewanee Tenn); now Mrs Edward Parker; 2 Gibbes St Charleston 21 S C

LAWSON George Asbury

PARKER Harry (Sewanee Tenn); Eastman Sch of Music; then staff Sewanee Mil Acad

Entered 2nd Semester 1940-1941

5414-KOOPMAN Stanley Anthony (Weehawken N J); Hampden-Sydney Coll 1938

Entered 1st Semester 1941-1942

5415-PENNINGTON John Harding (Tutwiler Miss); World War II U S Army; died in hospital in N Africa 21 Sept 1943

5416-SMITH Henry Ryall (Shelbyville Tenn); Cumberland U; now capt U S Air Force; World War II 1st lt; 25th Bomb Sqdn Smoky Hill Air Force Base Salina Kans

5417-LLOYD William Nelson (Lewisburg Tenn); *SAE*; Cumberland U; Vanderbilt U LLB; atty; World War II lt U S Navy; Lewisburg Tenn

5418-WALKER Irl Raymond Jr (Birmingham Ala); *BA 1947 SAE*; mfr rep (Tex area) John T Everett Co; World War II ens U S Navy; 710 Camelot Ln Houston Tex

5419-McMULLEN William Vernon (Birmingham Ala); World War II 1st lt U S Army Air Force

5420-CLEVELAND David Martin Jr (Sweetwater Tenn); *BS 1949 SAE*; onetime coach Tennessee Mil Institute Sweetwater; now chemist Carbide Nuclear Co Y12 Oak Ridge Tenn; World War II 2nd lt U S Army; (home) 1310 Park St Sweetwater Tenn

5421-PITTS Henry Elkton (Mt Pleasant Tenn); *PGD*; Nat Cash Register Co; World War II U S Marine Corps; Cincinnati Ohio

5422-WALLER John Elijah (Augusta Ga); *T 827 GD 1955 SAE*; U of Ga; deacon 1955 priest 1956; in charge Grace Ch 1955- ; World War II flight off U S Army Air Force; Cullman Ala

5423-SMITH Paul Douglas (Hendersonville Tenn); *BA 1942*; Cumberland U; George Peabody Coll MA; athletic coach & teacher Hendersonville High Sch; World War II U S Army; Saunders Ferry Rd Hendersonville Tenn

5424-BANKS Frazer Jr (Birmingham Ala); *BS 1947 ATO*; grad stu Ohio State U; salesman Hercules Powder Co; World War II lt (jg) U S Navy; 6 Elmwood Rd Florham Park N J

5425-CATE James Gus Jr (Cleveland Tenn); *BA 1947 PDT*; Vanderbilt U Navy V-12; Duke U LLB; atty Bowaters Paper Co; World War II sgt U S Army Air Force; Lee Highway Cleveland Tenn

5426-BAIRD John Herman Jr (Little Rock Ark); *KS*; U of Miss LLB 1950; atty 1953- ; U S Army World War II cpl & 1950-1953; 6503 Kenwood Little Rock Ark

5427-BELL David Herman III (Hodge La); *KA*; plantation owner (cotton & cattle); World War II pharmacist's mate 3/c U S Navy; Rohwer Ark

5428-DOBSON James Ezzell (Nashville Tenn); *PDT*; World War II U S Army Air Force; while stu U of S killed in auto accident Gettysburg Pa 4 Apr 1947

5429-POWELL Lyle Stephenson Jr (Lawrence Kans); *ATO*; U of Pa MD 1947; phys; World War II U S Navy; 3141 Hudson Ave Walnut Creek Calif

5430-ELEBASH Hunley Agee (Pensacola Fla); *T 688 BS 1944 BD 1950 SAE*; Ga Institute of Technology 1943; U of Wis 1947; deacon 1950 priest 1951; rector St Catherine's Ch 1954- ; World War II lt U S Marine Corps; 1677 Stimson St Jacksonville 10 Fla

5431-MORGAN William Cosby (Birmingham Ala); *BA 1948 PDT*; ptnr Ta-Ka Bottling Co (soft drink); World War II t/sgt U S Army; 719 Mayfield Cir Orlando Fla

5432-STROTHER William Augustus Jr (Atlanta Ga); *SAE*; now capt U S Air Force; World War II lt; 889 Springdale Rd Atlanta Ga

5433-ALDRIDGE Minter Young (Greenwood Miss); *PDT*; Ga Institute of Tech; Georgetown U BS 1947; onetime dist rep Mass Mutual Life Ins Co Greenwood; World War II lt (jg) U S Navy; 1228 Bourbon St New Orleans La

5434-REDBURN Max Everett (San Antonio Tex); funeral dir Redburn Funeral Chapel; 110 W Oakview Pl San Antonio 9 Tex

5435-MacGOWAN Kenneth Arbuthnot Jr (Quincy Fla); *BS 1947 PBK SAE*; Fla State Coll; Mexico City Coll MS; Harvard U LLB 1951; atty Tax Ct of the U S A Washington D C 1954- ; World War II etm 2/c U S Navy; 731 Fredson Pl N Woodley Falls Ch Va

5436-RUTH Stuart Gillette (San Marino Calif); *KA*; U of Calif; Ch Div Sch of the Pacific BD 1951; deacon & priest 1951; ministry in Idaho & N Y; Trinity Ch 1956- ; World War II t/sgt U S Army; Granville N Y

5437-NAFF Alfred Marriner (Birmingham Ala); *BA 1947 SAE*; Harvard U LLB 1950; N Y U LLM 1952; atty Martin & Blakey 1953-; World War II U S Army Air Force; 21 Glen Iris Pk Birmingham Ala

5438-SULLIVAN William Albert Jr (Nashville Tenn); *SAE*; Tulane U MD 1947; phys & resident in surgery U of Minn Hosp 1954- ; World War II V-12 U S Navy; capt U S Army 1951-1953; 1978 Portland Ave St Paul Minn

5439-EBY Joseph Murray (Monroe La); *BA 1943*; Va Theol Sem; deacon & priest 1945; parish priest & chapln Gov Leprosarium British Guiana 1952-1953; p in c Ch of St James the Less 1954- ; 108th St & Merrick Blvd Jamaica 33 N Y

5440-MINTON Robert Schenk (Nashville Tenn); George Peabody Coll BA; R L Parnell Co (distributors De Soto & Plymouth automobiles); World War II sgt U S Marine Corps; 218 Wilsonia Dr Nashville 5 Tenn

5441-JENKIN John Philip (Pachuca Hidalgo Mexico); World War II Royal Air Force; c/o Mrs B I Jenkin Apartado 28 Pachuca Hidalgo Mexico

5442-EZECHEL Joseph Donald Jr (Ramsey N J); *BA 1949 SN*; Columbia U; Gordon-Pilling (advertising merchandising & public relations); World War II lt (jg) U S Navy; 326 Midland Ave Pompton Lakes N J

5443-JOHNSON Martin Jr (Sewanee Tenn); *A 3991 ATO*; Falfaland Dairy Farm Cowan Tenn; World War II t/sgt U S Army; Sewanee Tenn

5444-NELSON William II (Nashville Tenn); *BA 1946 SAE*; ptnr Clark Landstreet & Kirkpatrick Inc (invest-

ment brokers); World War II ens U S Navy; 315 4th Ave N Nashville Tenn

5445-BROWN Warren Crenshaw III (Nashville Tenn); *PDT*; Leavell-Barnes-Brown (gen ins); World War II sgt U S Marine Corps; 209 Mills St El Paso Tex

5446-SMITH Jack Walker (Birmingham Ala); *SAE*; U of Ala LLB 1948; atty; World War II ens U S Navy; 106-A Crescent Ct Dr Decatur Ga

5447-JACKSON Fred Mitchell III (Birmingham Ala); *BA 1946 SAE*; Perfection Mattress & Spring Co; World War II U S Army; Birmingham Ala

5448-HARBISON Shelby Thomas Jr (Lexington Ky); *BA 1947 KA*; U of Mich; Radio Sta WTAY; World War II lt (jg) U S Navy; 29 Ruth Ct Springfield Ill

5449-STEWART Benjamin Crowell Jr (Macon Ga); U of Ga

5450-HOLMAN Baker (Montgomery Ala); *KA*; Penn State Coll 1944; owner "The Pit" drive-in restaurant; World War II U S Navy; 1600 E Fisher St Pensacola Fla

5451-SCARBROUGH George Addison (Etowah Tenn); Lincoln Memorial U BA 1947; U of Tenn MA 1954; high sch teacher & poet; Rt 5 Athens Tenn

5452-FRYE Raymond Berson (Memphis Tenn); *SAE*; Southwestern at Memphis; World War II sgt U S Army; 1770 Carr Ave Memphis Tenn

5453-YATES Alan Porter (Atlanta Ga); *SAE*; Yates Ins Agency; World War II cpl U S Marine Corps; 6325 Cherry Tree Ln N E Atlanta Ga

5454-COOK Edgar Lewis (Pulaski Va); Georgetown U (Army training) 1943 MD; now capt U S Army 1951 ; World War II; Message Center Walter Reed Army Hosp Washington D C

5455-HORSLEY Thomas Alonzo Jr (Birmingham Ala); *SN*; Western Maryland Coll; World War II U S Army Army Stu Training; Selma Ala*

5456-DUGGER Fowler Jr (Galveston Tex); Duke U 1946 DKE; U of N C; World War II U S Army; Rt 1 Box 192 Auburn Ala

5457-BRIDGES Robert Russell (Scottsboro Ala); *ATO*; World War II s/sgt U S Army; Scottsboro Ala

5458-CONVERSE Frederick Folger Jr (Sumter S C); *ATO*; Med Coll State of S C MD 1948; phys; U S Army World War II & 1st lt 1951-1953; 2010 S Ramblewood Rd Baltimore 14 Md

5459-MORGAN John Lewis Jr (Pittsburgh Pa); World War II; 372 E 330 St Willowick Ohio

5460-VERNON Charles Clark Jr (Temple City Calif); Occidental Coll BA 1949; U of Calif at Los Angeles 1948; teacher Excelsior Union High Sch Norwalk Calif; World War II U S Army Air Force; 8636 Sunnyslope Dr San Gabriel Calif

5461-STEVENS Charles Robert (Tucuman Argentina); *KA*; Ga Institute of Technology; La State U; sugar planter; World War II U S Army; Bella Vista Tucuman Argentina

5462-GREEN Roger Wilkins (Jonesboro Ark); *A 4578 PGD*; dist mgr Mid-South Gas Co; World War II sgt U S Army Air Force; Newport Ark

5463-O'DONNELL Peter Jr (Dallas Tex); *BS* (salut) *1947 PBK PDT*; Wharton Sch of Finance; E F Hutton Co (stock brokers); World War II lt (jg) U S Navy; 4300 St John's Dr Dallas Tex

5464-WILSON Wallace Gipson (Joplin Mo); *PDT*; ptnr Wallace Wilson Ins Agency; World War II capt U S Army Air Force; 710 N Sergeant St Joplin Mo

5465-BARRETT Kenneth Montier (Ft Pierce Fla); *BA 1949 PGD*; chief warrant officer U S Nat Guard in charge of Fed property section State of Fla; World War II cpl U S Army; Apt 6 Lakeside Apts Cordova St St Augustine Fla

5466-EDMONDSON Clarence Wilson Jr (Chattanooga Tenn); *BA 1945 SAE*; v pres Edmondson Sch of Business Chattanooga; 407 E Brow Rd Lookout Mountain Tenn

5467-BALL John Coming Jr (Summerville S C); *T 931 BS 1947 PBK ATO*; former production supervisor Savannah River Project (hydrogen bomb) N Augusta S C; stu Sch of Theol U of S 1955- ; World War II cns U S Navy; 110 Church St Charleston S C

5468-McINTOSH Stephen Blake (St Petersburg Fla); *BA 1943 KA*; George Peabody Coll MEd 1949; Indiana U PhD 1954; guidance dir Miami Beach High Sch; World War II U S Coast Guard; 940 N E 122nd St N Miami 37 Fla

5469-DUNSFORD Ensor Rubidge Jr (Jacksonville Fla); *ATO*; Vanderbilt U MD; Ohio State U advanced surgical training 1954- ; World War II V-12 U S Navy; Univ Hosp Columbus Ohio

5470-FISHER Jett Miller (Newnan Ga); *BA 1948 ATO*; Parsons Sch of Design N Y; Rich's Dept Store Atlanta Ga; World War II ens U S Navy; 82 Hollis Heights Newnan Ga

5471-SIMONS William (Charleston S C); *A 4465 ATO*; Elsey Bros Electric Co Charleston S C; World War II U S Navy; RFD 1 Mt Pleasant S C

5472-JENKINS Oliver Hart (Charleston S C); *ATO*; Gulf Oil Co 1951- ; 712 Coker Ave Rt 43 Charleston S C

5473-SIMS Cecil Jr (Nashville Tenn); *PDT*; World War II sgt U S Army; killed in action in Germany 21 Nov 1944

5474-MOODY James William Jr (Oak Park Ill); *BA 1942 BTP*; grad stu Vanderbilt U; onetime mgr Sewanee Union & Theatre; spec rep Life & Casualty Ins Co 1954- ; World War II lt U S Navy; Box 6044 Nashville 12 Tenn

5475-DOKE William James (Muskogee Okla); 429 N 12th St Muskogee Okla

5476-NOBLE Cary Louie (Natchez Miss); *KS*; U of Miss 1942-1943; ptnr Henderson-Noble Ins Agency; World War II s/sgt U S Army; 722 N Pearl St Natchez Miss

5477-SPURRIER Henry Barr (Memphis Tenn); *SAE*; Millsaps Coll Navy V-12; Southwestern at Memphis BA 1947; Vanderbilt U LLB 1950; claims adjustor St Paul Ins Co; World War II lt (jg) U S Navy; 446 Hickory Ln San Rafael Calif

5478-CONRY Lyster Bernard II (Tracy City Tenn); Hobart Ind*

5479-MYERS Ernest Cecil (Sewanee Tenn); *A 4278*; inspector Diamond Chain Co Inc Indianapolis Ind; World War II cpl U S Army Air Force; 505 Rodney St Brownsburg Ind

5480-BOWLES Albert Morse Jr (Houston Tex); *A 4497 BS 1945 PGD*; U of Ariz BSCE 1948; contractor; 3727 Portsmouth Houston Tex

5481-ASH John Louis Jr (Muskogee Okla); *SN*; 2621 W Okmulgee Muskogee Okla

5482-GOTT Allan Dale (Chattanooga Tenn); *BS* (salut) *1948 PBK PGD*; U of Ill MS 1950 PhD 1952; research dir (chem) Va Carolina Chem Co; World War II lt U S Army Air Force; 1803 W 42nd St Richmond Va

5483-SHROPSHIRE Walter Edmund (Lexington Ky); *KA*; U of Ky 1942-1945; died 19 Dec 1945

5484-JOHNSON Donald Miles (Bunkie La); *BA 1948 PDT*; grad Am Inst for Foreign Trade; personnel supv SE region Ins Companies of North America Macon Ga; World War II t/sgt U S Army Air Force; 1600 Arch St Philadelphia 1 Pa

5485-WHITFIELD John Nash Jr (Jacksonville Fla); *BA 1944 KA*; Va Theol Sem 1944-; formerly member of an Old Catholic order; Atlanta Ga*

5486-LAYCOCK Robert Redmond (Asheville N C); Duke U; exec Gen Motors; Raleigh N C*

5487-BROWN Kenneth Victor Allison (Pittsburgh Pa); *SAE*; World War II sgt Army Air Force

5488-KILPATRICK Allen Wilson (Lawrenceville Va); *KA*; Wake Forest Coll BS 1948; U of Mo (grad sch); ed & publisher *Brunswick Times-Gazette & Southside Va News*; World War II U S Army; Lawrenceville Va

5489-WHITE Robert Patrick (Chicago Ill); DeVan Motor Co; World War II U S Coast Guard; Rt 1 Box 118 B Mobile Ala

5490-NELLANS Charles Thomas Jr (Atlanta Ga); *PDT*; U of Ga 1946; World War II cpl U S Army; Buckeye Farm Roswell Ga

5491-HART George Alfred (Petersburg Tenn); World War II sgt U S Army Air Force; Hollywood Calif*

5492-BELEW Harold Lewis (Milan Tenn); Bethel Coll BS 1949; production supv U S Rubber Co; World War II s/sgt U S Army Air Force; 279 Milan Heights Dr Milan Tenn

5493-LIPSCOMBE Stirling Allan Jr (Joplin Mo); *BA 1949 SN*; U of Va LLB 1952; atty & banker; World War II capt U S Army; Granny White Pike Brentwood Tenn

5494-WORRELL John Durant Jr (Corpus Christi Tex); *T 634 BA 1944*

KS; Berkeley Div Sch STB 1950; deacon 1950 priest 1951; rector St Philip's Ch 1952- ; 407 E Corpus Christi St Beeville Tex

5495-McINTOSH Moultrie Hutchinson (Summerville S C); *BA 1947 ATO*; Wofford Coll; Va Theol Sem 1950; deacon 1950 priest 1951; missionary in Nicaragua 1950-1954; rector St Bartholomew's Ch 1954- ; World War II t/4 U S Army; Hartsville S C

5496-GIESCH John Albert (Edwardsville Kans); *PDT*; U of Kans BA 1945 BS 1949; professional service rep E R Squibbs & Sons (pharmaceutical firm); World War II V-12 U S Navy; 1042 Kevin Rd Wichita 14 Kans

5497-HORTON Karl Ernest (Miami Fla); *KS*; salesman Auto Paint Supply; World War II t/4 U S Army; 535 N W 116th Terrace Miami 38 Fla

5498-HUTCHINSON Albion Knight Jr (Jacksonville Fla); World War II U S Navy; 326 Gonwood Valdosta Ga

5499-ROSS James Emerson (Indianapolis Ind); *BA 1943*; pay teller Merchants & Planters Bank; World War II lt (jg) U S Navy; 132 Hardy Ave Norfolk 6 Va

5500-FEARS John Allen (Lexington Ky); *A 4511 DTD*; U of Ky 1949; farmer; World War II sgt U S Army; Richmond Rd Lexington Ky

5501-GREENE Howard Winsor (Monroe La); *SN*; U S Merchant Marine Acad; Chicago Sch of Fine Arts; production mgr Coffman Film Co (motion picture producers); World War II ens U S Navy; 6726 Santa Anita Dallas 14 Tex

5502-MOON Harold Pollard (Winchester Tenn); *BA 1948*; pharmacist Southside Drug Co; World War II lt U S Army Air Force; 503 Oak St Springfield Tenn

5503-DONOHO William Thompson Jr (Galveston Tex); *BA 1943 DTD*; staff writer The Texas Co; World War II sgt U S Army; 135 E 42nd St New York 17 N Y

5504-HEARD John McDowell (W Palm Beach Fla); *SAE*; World War II 1st lt U S Army Air Force; killed in action over Germany 25 Mar 1945

5505-NEVINS Thomas Derrel Jr (Summit N J); *KS*; Yale U BA 1948; Abraham Straus (dept store); World War II sgt U S Army; 73 Martins Ln Berkeley Hgts N J

5506-ATKINSON Sydney James (St Andrews Tenn); professed Order of the Holy Cross 1943; deacon 1953 priest 1954; onetime missionary Kailahun Liberia; novice master Order of the Holy Cross; West Park N Y

5507-McLEOD Lamar Young (Mobile Ala); *BA 1947 PDT*; Vanderbilt U MA 1949; U of Calif 1950-1951; copy chief Howard Barney Adv; World War II cpl U S Army Air Force; 1257 Texas St Mobile Ala

5508-JACKMAN Charles Moore II (Wichita Kans); Northwestern U; Stanford U; U of Wichita BS 1947; grad stu Harvard U; v pres & gen mgr Cia Nacional de Refrigerantes (import firm); World War II U S Army Air Force; A 1 Barao de Limlira 1380 Apt 32 Sao Paulo Brazil

5509-HOAG Sheldon Griswold (Eau Claire Wis); St Francis Boys Homes Salina Kans

5510-NORMANN Frank Simon Jr (New Orleans La); Tulane U Navy V-12; La State U MD; World War II hospital apprentice 1/c U S Navy; 8124 Sycamore St New Orleans La

5511-HAUSER Stanley Fillmore (San Antonio Tex); *BA 1943 DTD*; Va Theol Sem BD 1946; deacon 1945 priest 1946; ministry in Tex & W Va; rector Zion Ch 1951-; 121 S Mildred St Charles Town W Va

5512-COLE Charles Lawrence (Santa Fe New Mex); onetime Southern Union Gas Co El Paso Tex; World War II U S Marine Corps; Box 1692 Albuquerque New Mex

5513-MILLER James Robert (Cowan Tenn); *A 4313*; U of Ala BA 1950 MA 1951; Guaranty Trust Co of N Y 1950; instr Am history & political sci Sewanee Mil Acad 1952- ; World War II U S Coast Guard; Sewanee Tenn

5514-CLAYPOOL John Charles (Mt Vernon Ohio); World War II U S Navy; Ft Lauderdale Fla*

5515-CALLAHAN Thomas Clay (Oklahoma City Okla); World War II U S Army; Rt 4 Box 595 Oklahoma City Okla

5516-RUSSELL Charles Henry III later Jr (Jackson Miss); *SAE*; Miss State Coll; salesman Withers-Nelson Ins Co; Box 8573 Northside Sta Jackson Miss

5517-DILLON John Luther (Atlanta Ga); Ga Institute of Technology

5518-TUCKER John Gordon (W Palm Beach Fla); Halsey & Griffith Inc & 1st Southern Investors Corp; World War II U S Army Air Force; 309 Edgewood Dr W Palm Beach Fla

5519-GARNER Bayne Knox (Cowan Tenn); *ATO*; World War II lt U S Marine Corps; Cowan Tenn

5520-HARRISON Thomas Demetrius (Brunswick Ga); *SN*; Ohio State U 1949; Emory U AB MA 1948 PBK; asst production mgr Crucible Steel Casting Co; World War II cpl U S Army; 311 Owen Ave Landsdowne Pa

5521-COPELAND Roy Metcalf Jr (Cowan Tenn); Washington & Jefferson Coll 1943; World War II pvt U S Army; killed in action in Belgium 11 Jan 1945

5522-RHODEN Elmer Carl Jr (Kansas City Mo); U of Mo 1940-1941; World War II U S Army Air Force

5523-DOUGLAS Philip Carlton (Gloucester Mass); Tufts Coll BA 1945; Episcopal Theol Sem STB 1948; deacon & priest 1948; rector Grace Ch 1951- ; 26 Arnold Pl New Bedford Mass

5524-BAYLE William Miles (McKeesport Pa); *T 739 BD 1952 ATO*; Waynesburg Coll BA 1948; deacon 1951 priest 1952; onetime St Andrew's Sch St Andrews Tenn; rector St Paul's Ch 1955-; World War II U S Army; 112 N Water St Kittanning Pa

5525-STIMMEL Frederick Cyril Jr (Chattanooga Tenn); *PGD*; Babson Inst BBS 1949; Albany Law Sch LLB 1953; World War II U S Coast Guard; 5 Jermain St Albany 3 N Y

5526-SARTWELLE William Henry (Houston Tex); World War II lt (jg) U S Navy; killed in action over island of Cebu Sept 1944

5527-LUDLOW Ogden Roosevelt (Upper Montclair N J); *BA 1943*; Hobart Coll 1937-1939; Drew U 1939-1940; Harvard U 1939; Va Theol Sem 1949; N Y Life Ins Co; World War II seaman 1/c U S Navy; 5897 Rhode Island Ave Cincinnati 37 Ohio

5528-SPECHT Frederick Rollins (Evansville Ind); *SN*; Notre Dame U 1939-1941; ptnr Hercules Mfg Co & exec sec Hercules Body Co Inc; World War II U S Army; 1362 E Powell Ave Evansville Ind

5529-McQUEEN Douglass Jr (Birmingham Ala); *SN*; U of Mich BA 1946; Birmingham-Southern Coll 1947; instr in Latin & swimming Sewanee Mil Acad 1946-1947; adjustor Aetna Life Affiliated Ins Co; U S Air Force cpl World War II & capt 1951-1952; 1047 S 28th St Birmingham Ala

5530-WESTFELDT Wallace Ogden Jr (New Orleans La); *BA 1947 PDT*; journalist formerly *Time Magazine* Atlanta Ga now Nashville *Tennessean*; U S Marine Corps World War II 2nd lt & lt 1950-; Nashville Tenn

5531-SCOTT John Francis Jr (Houston Tex); U of Houston 1946-1947; owner John F Scott & Co (gen ins agts); World War II s/sgt U S Army Air Corps; 3812 Mt Vernon Houston 6 Tex

5532-MILLER Milton Edward (Sewanee Tenn); *A 4149*; transportation dept Nashville Chattanooga & St Louis RR; 1702 Porter Rd Nashville Tenn

5533-FULLER William Thompson (Memphis Tenn); *SAE*; now lt U S Navy; World War II ens; 1585 Central Ave Memphis Tenn

5534-WANN James Creekmore (Chattanooga Tenn); *SAE*; U of Chattanooga; pres Wann Chapman Inc (funeral directors); World War II U S Army; 541 McCallie Ave Chattanooga Tenn

5535-HULBERT Edward Irwin Jr (Savannah Ga); *T 591 BA 1943 BD 1945*; Ga Institute of Technology; Ga Teachers Coll; deacon 1945 priest 1946; ministry in Ga Va & Ky; rector Grace Ch 1950- ; 109 Mooreland Dr Hopkinsville Ky

5536-BURGHER Cedric Waggoner (Dallas Tex); Southern Methodist U PDT; World War II cpl U S Army Air Force; 6116 Westwick Rd Dallas Tex

5537-LOBECK Packard Nutt (Miami Fla); *T 592 BA 1943*; capt Salvation Army Citadel; World War II U S Merchant Marine; Box 375 Barre Vt

5538-CHILD Charles Judson Jr (Paterson N J); *T 633 BA 1944 BD 1948*; deacon 1947 priest 1948; rector St Bartholomew's Ch 1951- ; Sheridan Ave Hohokus N J

5539-WARMBROD William Knapper

(Belvidere Tenn); World War II lt U S Army Air Corps; Winchester Tenn

5540-SUMMERS David Alan (San Antonio Tex); *DTD*; U of Tex 1943-1944 & law; mil service 1947; death reported in 1952

5541-THOMPSON Allan James (Charleston S C); World War II aviation cadet U S Navy; 99 St Philip St Charleston S C

Entered 2nd Semester 1941-1942

5542-PILLOW James Hargraves Jr (Helena Ark); *BA 1947 PBK PDT*; Wharton Sch of Finance; farming; World War II cpl U S Army; 810 McDonough St Helena Ark

5543-BARDIN O'Neal (Louisville Ky); *BA 1947 KA*; U of Louisville; owner retail paint store; World War II pvt 1/c U S Army; Box 1467 Delray Beach Fla

5544-DOING Charles Halleck III (Washington D C); *BA 1948 ATO*; George Washington U; sales promotion headquarters Am Automobile Assoc; World War II U S Army Air Force; died Washington 3 May 1954

5545-SEIBELS Howard Kelly (Birmingham Ala); *BS 1948 PBK SAE*; pres Birmingham Fire Ins Co 1956-; World War II pvt U S Army; 221 N 21st St Birmingham 3 Ala

5546-HINKLE Jack Crouch (Bell Buckle Tenn); *PDT*; World War II s/sgt U S Army Air Force; Bell Buckle Tenn

Entered Summer Term 1942

5547-JEWELL Earle Barton (Mission Kans); 2911 W 68th St Mission Kans

Co-ed 40-PRICHARD Adele LaNoue (Inverness Miss); became Mrs James W Person; died Port Gibson Miss 22 Dec 1950

Co-ed 41-SCOTT Betty Grace (Sewanee Tenn); Sophie Newcomb Coll BA 1944; now Mrs Harold A Bres 3532 Trophy Dr La Mesa Calif

5548-WOOD Percy Hoxie Jr (Memphis Tenn); *BS 1944 SAE*; U of Va 1939-1940; U of Tenn MD 1949; U of Pa (med); psychiatrist; World War II ens U S Navy; Sanitorium Belle Mead N J

5549-HAYNES John Marshall (Jacksonville Fla); *T 926 DTD*; U of Fla BA & LLB 1950; atty Jacksonville; now stu Sch of Theol U of S 1955- ; World War II U S Navy & 1950-1954 lt (jg); 4715 Iroquois Ave Jacksonville Fla

5550-JUHAN Charles James (Jacksonville Fla); *A 4389 PDT*; World War II 2nd lt U S Army; killed in action in France 6 July 1944

5551-LaGROW Asa Joseph Jr (Oak Park Ill); *KS*; radiotelegraph operator Esso Shipping Co New York N Y; World War II U S Merchant Marine; 350 St Joseph Mobile Ala

Co-ed 42-HAWKINS Mary Carolyn (Sewanee Tenn); Middle Tenn State Coll; now Mrs Harold Kennedy; St Andrews Tenn

5552-OWEN John Laverty (Poplar Bluff Mo); Westminster Coll BA 1944; Purdue U 1945; personnel research supervisor Hamilton Watch Co; 948 Pleasure Rd Grand View Hgts Lancaster Pa

5553-McNAGNY Phil Jr (Ft Wayne Ind); U of Va SAE; U of Indiana LLB 1950; asst U S dist atty; World War II cpl U S Marine Corps; Shinneman Dr Columbia City Ind

5554-STRAINGE Roy Thomas Jr (New Haven Conn); *BA 1945*; Gen Theol Sem STB 1948; deacon 1948 priest 1949 deposed 1949; ministry in Fla & N Y; teller Broward Nat Bank; 1926 Funston St Hollywood Fla

5555-NELSON Innes Armistead (Birmingham Ala); *BS 1949 PDT*; Columbia U MD 1953; phys; World War II ens U S Navy; Veterans Adm Hosp Whitebridge Rd Nashville Tenn

5556-CONVERSE Edward Brandly (Mobile Ala); Washburn U 1947 PDT; World War II radioman 3/c U S Navy; Mobile Ala*

5557-HARDMAN Samuel Robinson (Jacksonville Fla); *T 664 GST 82 BS 1948 BD 1949 SN*; deacon 1949 priest 1950; U S Navy chaplain 1951- World War II ens; USS Yosemite (AD-19) FPO New York N Y

Co-ed 43-WALKER Dorothy (Helena Ark); Southwestern at Memphis 1934-1936; 920 Louisiana Helena Ark

Co-ed 44-HOUSE Helen Clark (Cleveland Miss); Delta State Tchrs Coll 1940-1941; Miss State Coll for Women 1941-1942; U of Miss 1942-1944; now Mrs S T Pilkinston Jr; Artesia Miss

Co-ed 45-BINGHAM Rachel Harriet (Sunflower Miss)

5558-HOWELL Samuel Harwell (Nashville Tenn); *BA 1949 PDT*; Laval U (Quebec Canada) 1946; Vanderbilt U; staff Louisville *Times* 1956- ; World War II lt U S Army Air Force; Box 81 Lyndon Ky

5559-GOULD Harris Amster (Chattanooga Tenn); U of Va 1941-1942; World War II pvt 1/c U S Army; killed in action in Germany 24 Mar 1945

5560-HOOD Clifton Rodes (Leland Miss); *A 4452*; Washington & Lee U SAE 1947; World War II lt U S Marine Corps; 366 S Highland Memphis Tenn

Co-ed 46-GRIFFITH Elizabeth Jackson (Scottsboro Ala)

5561-HUME Lee Hampton (Atlanta Ga); Emory U PDT; World War II U S Army Air Force; Atlanta Ga*

5562-HARDISON Herman Henry Jr (Wadesboro N C); *A 4608*; cadet U S Mil Acad 1943; Hardison & Hardison Inc; Wadesboro N C

Civilian Pilot Training 1942-1943

On July 1, 1942, the Civilian Pilot Training program was changed to a full-time course of eight weeks and those enrolled were not matriculants of the University but special students under the Civil Aeronautics Administration. In December, 1942, the Navy sent a group of 20 prospective Navy flyers enrolled in the V-5 naval aviation program. Those enrolled in the CPT program for 1942-1943 are listed below with their home addresses at time of coming to Sewanee.

ACKLEN Charles John Rt 2 Winchester Tenn

AIKEN Charles Rt 1 Pelzer S C

ALBERS Frederick Charles 40 Jefferson Ave Rockville Centre N Y

ALLEN George Eugene 68 Park St Walton N Y

BARTLETT Harold Graves Jr 83-46 118th St New Gardens L I N Y

BENSON Warren Bernard 6039 Collins Ave Miami Fla

BERG Eliot Hubert 101-37 102nd St New York N Y

BERNHARDY Roy Hunt 43-32 Browne St Flushing N Y

BICKFORD Roger Brownell P O Box 1167 Syosset N Y

BLUMENAUER Elmer George Rockland Place Nyack N Y

BOTTIE Norman Nicholas 121 78th St Brooklyn N Y

BOYLAN William Francis 3327 Fish Ave Bronx N Y

CAHILL Thomas Francis Jr 758 Jaques Ave Rahway N J

CARON Joseph Robert YMCA Miami Fla

CHAMBERS Frank Jr Rt 1 Plant City Fla

CHILD Richard Wall 1305 North Wanamassa Dr Asbury Park N J

CLOUGH Donald Norman 42 Long Beach Rd Hempstead N Y

COLE Edward Logan 4234 Wickham Ave Bronx N Y

CONBOY Joseph George 221-31 105th Ave Queens Village N Y

CRANE Charles Foster 5107 Beulah Ave Chattanooga Tenn

CROWLEY William Garrett 1703 Mitchell Ave Chattanooga Tenn

DAVENPORT John Arthur 215 Eagle Koch Ave West Orange N J

DAVENPORT William Walker Daisy Tenn

DAVIS Robert Evan Forest Ave Ft Payne Ala

EDENS Charles Raymond 5001 17th Ave Chattanooga Tenn

ELLIS Charlton Louis 214 Vreeland St Chattanooga Tenn

ETHRIDGE Roy Emerson 1901 East St Chattanooga Tenn

FARLEY Robert Edward 108-03 221st St Queen's Village N Y

FOX John Joseph 217 Bay Ridge Ave Brooklyn N Y

FREEMAN James Frazier 110 N Wilmington St Raleigh N C

GALLAGHER Cornelius Raymond 9138 84th St Woodhaven N Y

GARABRANT John Warner 142-08 232nd St Laurelton L I N Y

GEHRMANN Lester Alden College Highway Cheshire Conn

GELBERG Charles Mitchell 20 Westminster Rd Brooklyn N Y

GIBBS Charles Wiley RFD 3 Laurens S C

GILBERT Leamon Galveston 1101 East Broadway Tampa Fla

GLASSCOCK Amos Leroy 1704 Lewis St Chattanooga Tenn

GOLD Howard Newton 114 Frederick St Stamford Conn

GOODE Raymond Kendrick 175 Maple Ave Rockville Centre N Y

HANCOCK William Frederick 3501 West Ave Newport News Va

HANNAH Jack Walker 1722 West 39th St Chattanooga Tenn

HARPER James Bartow Hotel Patten Chattanooga Tenn

HARRIS Orville Stockell 701 Forrest Ave Chattanooga Tenn

HAWK Gordon Robert 3524 Perry St Chattanooga Tenn

HAWLEY Glenn Rt 41 Stanaford W Va

HITE William Stuart 1414 Sumner St Nashville Tenn

HUNT Robert Joseph 4356 Martha Ave New York N Y

JACKSON Kenneth Glenn 407 Penn Ave Etowah Tenn

JANSON Charles Joseph 911 Bryant St Sarasota Fla

JONES William Edwin Jr 75 Brookdale Ave Nutley N J

KAUFMAN Jerome Stanley Coleridge St Brooklyn N Y

KEE Walter William 1766 East 35th St Brooklyn N Y

KENNEDY Frederick Zickler Jr Monteagle Tenn

KINGERY Price Hilton White's Creek Tenn

KNITTEL William Chester Fayetteville Pike Shelbyville Tenn

LAWRENCE Leonard Mize 4807 14th Ave Chattanooga Tenn

McLEAN Carl Dudley 2718 Everett Ave Raleigh N C

MILHOUS Holman Cannon 212 North Lincoln Ave Fayetteville Tenn

MILLER William Harry RFD 2 Summerville S C

MOORE Robert Winborne Rt 1 Box 475 Atlanta Ga

MOWREY Paul Alison 5001 16th Ave Chattanooga Tenn

MYERS William Robert 4703 Astral St Jacksonville Fla

NORVELL Herbert Carl 803 S Jackson St Tullahoma Tenn

PALMER Michael Angelo Palmer's Island Stamford Conn

RENDER James Rowe RFD 3 Fayetteville Tenn

SCOTT Benjamin Franklyn Jr Rt 2 Panama City Fla

SCRUGGS Willard Mason RFD 1 Highland Park Chattanooga Tenn

SIGWALD Clyde Franklin Rt 2 Box 280 Charleston S C

SMITH Roger Lionel 1015 Belmeade Ave Chattanooga Tenn

STARS William Kenneth 1515 Walnut St Jacksonville Fla

THOMPSON Rogers 430 Turrentine Ave Gadsden Ala

WALSH Leon George Jr Rt 2 Box 1324 St Petersburg Fla

WEBB Glenn Curtiss 116 Larchmont Ave Chattanooga Tenn

WHITAKER John Andrew Jr 154 Summit Ave Jersey City N J

WHITEHEAD James Walton 4242 Melrose Ave Jacksonville Fla

WILLIAMS John Alfred 1518 East Brainard St Pensacola Fla

WOLTMAN Harry Raymond Jr 217 East 7th Ave Roselle N J

WOODS Lamar Oswell Highland City Fla

Entered 1st Semester 1942-1943

5563-BAIR Maurice Zacharias Jr (Little Rock Ark); *PDT*; U of Ark BA 1951; World War II aviation cadet U S Navy; 2522 Broadway Little Rock Ark

5564-MYERS George Clifton II (Sewanee Tenn); World War II 2nd lt U S Army Air Force; killed in action over Hanau Germany 11 Dec 1944

5565-MITCHELL Richard Bland McQuiston (Little Rock Ark); *BA 1947 PBK PDT*; owner Caribbean Photographic Studio; World War II ens U S Navy; Scharlooweg H Curacao Netherlands West Indies

5566-LOVE Robert Ellison Jr (Memphis Tenn); *SAE*; U of Tenn; salesman John A Denie's Co; World War II t/sgt U S Army; 1156 E Perkins Memphis Tenn

5567-HALL John Hopkins (Dallas Tex); KS; Southern Methodist U LLB 1949; U of Tex; atty; World War II U S Army; 4630 Lorraine Ave Dallas 9 Tex

5568-VOGEL Arthur Anton (Milwaukee Wis); *KA*; Carroll Coll; Nashotah House 1946; U of Chicago MA 1948; Harvard U PhD 1952; deacon 1946 priest 1948; instr philosophy Trinity Coll 1950-1953; assoc prof dogmatics Nashotah House 1953- ; Nashotah House Nashotah Wis

5569-ROSCHER Ralph Mehlman Jr (Wheaton Ill); *BA 1950 DTD*; sales dept Am Broadcasting Co Inc; World War II U S Army; 121 W Forest Ave Wheaton Ill

5570-FOURMY James McCardell Jr (Hammond La); *KA*; traveling in Europe 1956; Pine St Hammond La

5571-BATES James Morgan Jr (Birmingham Ala); *A 4689*; World War II U S Army; 3901 10th Ave S Birmingham 5 Ala

5572-HINSHELWOOD Paul Moore (San Francisco Calif); World War II s 2/c U S Navy; 463 Prospect Ave Danville Calif

5573-BARCLAY Julius Preston (San Antonio Tex); *BA 1949 PGD*; Columbia U MS (library sci) 1953; U of Va MA 1954; librarian on research staff Mount Vernon Ladies Assoc Mount Vernon Va; World War II 2nd lt U S Army; 39 Edgewood Ter Alexandria Va

5574-BENNETT Edwin Lyles (Memphis Tenn); *SAE*; Emory U & Duke U Navy V-12; U of Va 1946; sales mgr Crown Products Inc (rubber); World War II U S Marine Corps; 4041 Hilldale Memphis Tenn

5575-CLARKE George Gunther (Memphis Tenn); *BA 1948 PDT*; v pres P C Clarke Inc (ins); World War II U S Marine Corps; 1858 Harbert Ave Memphis Tenn

5576-MEADOR Bruce Staffel (San Antonio Tex); U of Mexico; U of Tex BA (mech engr) 1949 MEd 1951; asst county supt schs; World War II ens U S Maritime Service 1943-1946; Rt 2 Buda Tex

5577-PEEBLES Edward McCrady (Greenwood Miss); *BS 1949*; Johns Hopkins U 1949-1950; Tulane U PhD 1954; asst prof of anatomy Tulane U now; World War II t/4 U S Army; Dept of Anatomy Tulane U New Orleans 18 La

5578-PIERCE Charles Fontaine (Greenwood Miss); *BS 1947*; U of Pa MD 1951; phys Topeka Med Center; World War II s 1/c U S Navy; 10th Ave & Fillmore St Topeka Kans

5579-FELTS Samuel Lee Jr (Nashville Tenn); *SN*; World War II; 104 Craighead Ave Nashville Tenn

5580-PEEBLES Frank Darrow Jr (Decatur Ala); *BA 1947 SAE*; U of Ala BS 1949 MA 1950; ptnr Peebles Oil Co; World War II s 1/c U S Navy; Decatur Ala

5581-MOSES Frank Henry (Lakeland Fla); grad U of Fla Sch of Forestry; World War II aerographer's mate 3/c U S Navy; 511 E Tuscaloosa Ave Florence Ala

5582-FLYNN Jonathan Bullock also FLYNN John Bullock (Mobile Ala); *BA 1947 PDT*; World War II ens U S Navy; 1806 Old Government St Mobile Ala

5583-HANCOCK Enoch Cliff Jr (Nashville Tenn); *SAE*; World War II 2nd lt U S Army Air Force; killed near Craig Field Ala in plane crash during combat training mission 30 June 1944

5584-PERRIN William Patterson (Franklin Tenn); *SAE*; U of Miss BA 1950; George Peabody Coll MA 1955; gen asst Claitor's Book Store; World War II pvt U S Army; 1834 Tulip St Baton Rouge 2 La

5585-HAMMOND Joseph Edward (Atlanta Ga); *ATO*; onetime Johns Manville Corp; World War II aviation cadet U S Army Air Force; New York N Y*

5586-BOYD William Orgill (Brownsville Tenn); *BA 1949 KS*; grad Va Theol Sem 1952; deacon 1952 priest 1953; in charge All Saints Ch 1953-; World War II sgt U S Army Air Force; 602 W Main St Morristown Tenn

5587-JONES Wayne Plummer (Batesville Ark); World War II s 1/c U S Navy; Marshall Ark

5588-MILLER Thomas Stewart (Mt Pleasant Tenn); *PGD*; World War II U S Marine Corps; 504 N 17th Humboldt Tenn

5589-HORTON Thomas Hamilton (Birmingham Ala); *KA*; U of Ala BA 1947 LLB 1949; atty Thurmond Ly-

brand & Simons; World War II U S Army; 410 Banks Mill Rd Aiken S C

5590-FERGUSON William Brownlee III (Mobile Ala); KS; U of Tex BA LLB; atty; 3926 W Main Houston Tex

5591-ELMORE William Bellingrath (Montgomery Ala); *BS 1948 PBK KS*; Ga Inst of Tech 1945; U of N C; Gen Theol Sem 1950; onetime engr electronic computer div Underwood Corp; World War II ens U S Navy; 2604 Park Ln Ct N Birmingham Ala

5592-BIGLER John Scott (Western Springs Ill); *DTD*; salesman Swift & Co Chicago; World War II cpl U S Army Air Force; 4022 Lawn Ave Western Springs Ill

5593-DICKSON Frank Lacy (San Antonio Tex); *PGD*; Mass Institute of Technology 1945-1949; ptnr Armstrong & Dickson (gen contractors); World War II sgt U S Army; 404 Ridgemont San Antonio Tex

5594-YOUNG John Pegram III (Summit N J); World War II U S Army Air Force; 1006 N Elam Ave Greensboro N C

5595-McKEE Frank Sutton (Ft Worth Tex); Southwestern Med Foundation MD; phys; World War II Army STU; Rt 1 Box 464 Arlington Tex

5596-WILEY Clarence Cicero Jr (Birmingham Ala); *BA 1944 SAE*; personnel & employment div Bechtel McCone Corp 1945- ; 2621 11th Ave S Birmingham Ala

5597-DAVIS Lavan Baltzell (Fernandina Fla); *T 741 BA 1949 BD 1952 SAE*; deacon & priest 1952; assoc rector Christ Ch 1952- ; World War II quartermaster 2/c U S Navy; 317 N Palafox St Pensacola Fla

5598-SNIPES Wilson Currin (Charleston S C); *BA 1948 ATO*; Fla State U MA 1950; Stanford U 1951-1952; Vanderbilt U 1952-1954; instr English U of Fla 1954- ; World War II lt (jg) U S Navy; 610 N W 36th Ter Gainesville Fla

5599-GILLESPIE George William (San Antonio Tex); *PDT*; World War II 1st lt U S Army; killed in action near St Lo France 30 July 1944

5600-MURPHY Joseph Long II (Hickory N C); *KA*; teaching sch in Japan 1955- ; World War II s/sgt U S Army Air Force; 613 2nd Ave N W Hickory N C

5601-FORD Thomas Robert (Lake Charles La); La State U BS 1946 MA 1948; Vanderbilt U PhD 1951; statistician Human Relations Research Inst Maxwell Field 1954-1956; assoc prof sociology U of Ky & assoc rural sociologist 1956- ; World War II 1st lt Army Air Force; (home) 1329 Bank St Lake Charles La or 204 Koster St Lexington Ky

5602-SANFORD Edgar Lewis Jr (Moorestown N J); *KA*; U of Pa BA 1947; Yale U LLB 1950; teacher Taft Sch 1934- ; World War II ens U S Navy; Watertown Conn

5603-SASS Herbert Ravenel Jr (Charleston S C); U of N C BA (journalism) 1949; staff Charleston *Evening Post*; World War II U S Army; 23 Legare St Charleston S C

5604-NEAL Edward Lee (Winchester Tenn); Iowa State Coll; U of Hawaii 1947; now govt soil conservation mgr; World War II s/sgt U S Army Air Force; 307 Ordway Guthrie Center Iowa

5605-JAHNZ Hugo Rudolph Carl Jr (Summerville S C); The Citadel; U of S C 1947-1948; pres Honey Dew Septic Tank Co & Honey Dew Precast Concrete Co; World War II storekeeper 3/c U S Navy & aviation cadet 1947-1948; Box 468 Greenwood S C

5606-HUESTIS William Charles (W Palm Beach Fla); *DTD*; pianist; asst organist Grace-St Luke's Ch 1954- ; World War II cpl U S Army; 2548 Kenner St Memphis Tenn

5607-KAUTZ Frank Alexander Sebastian Jr (Cincinnati Ohio); *PGD*; World War II s/sgt U S Army; 214 Woolper Ave Cincinnati Ohio

5608-MARQUESS John Rogers (Decatur Ga); *PGD*; Emory U BBS 1946; western region mgr Procter & Gamble Co; World War II 2nd lt U S Marine Corps; Duke U 1943; 7220 Algonquin Dr Cincinnati 27 Ohio

5609-TANNER James Mahan (Helena Ark); *PDT*; Ga Institute of Technology Navy V-12; U of N C PhD (psychology) 1954; Denison U 1956- ; 1st lt U S Army 1954-1956; World War II 2nd lt U S Marine Corps; Granville O

5610-HAWKINS Richard Vernon (Sewanee Tenn); *A 4385 BA 1949 PGD*; Navy V-12 Ga Institute of Technology; U of N C; teacher Tullahoma Sr High Sch; World War II U S Army Air Force; Tullahoma Tenn

5611-SETZER Robert Dunham (Tampa Fla); Union Theol Sem BM & Master of Sacred Music; organist & choirmaster St Peter's Ch St Petersburg Fla; World War II U S Army; 804 Bayside Dr Tampa Fla

5612-HILL James Otto (Sewanee Tenn); *DTD*; Middle Tenn State Teachers Coll BS 1950 MA 1952; teacher Jr High Sch; World War II U S Marine Corps; Box 919 Dickinson Tex

5613-PARKER Austin Smith (Charleston S C); Duke U Navy V-12; U of N C BA 1953; U S Marine Corps World War II & lt 1950-1953; Boon Hall Plantation Mt Pleasant S C

5614-RUST Ernst Jr (Columbus Ga); *ATO*; World War II pvt U S Army; killed in action in France 29 Nov 1944

5615-THWEATT Robert Catchings Jr (Ft Lauderdale Fla); *BA 1949 PDT*; Johns Hopkins U 1950; taught Sewanee Mil Acad 1949-1950; U S Navy World War II & 1951- now lt comdr; Box 173 Wallingford Pa

5616-NICHOLSON Theodore Richard (Pleasantville N Y); World War II U S Army; 441 Bedford Rd Pleasantville N Y

5617-ROBERTS James Keith (Atlanta Ga); *BA 1947 SAE*; World War II ens U S Navy; 3713 Via de la Riena Jacksonville Fla

5618-WAYMOUTH John Francis Jr (Baton Rouge La); *BS 1947 PBK SN*; Mass Institute of Technology PhD (physics) 1950; sr engr Sylvania Electric Products Inc; World War II t/3 U S Army; Nanepashenet Ave Marblehead Mass

5619-BRYSON Richard Alexander Jr (Birmingham Ala); Ala Polytechnic Institute BS 1950 ATO; engr Daniel Constr Co of Ala; World War II cpl U S Army; 965 Cloverdale Rd Montgomery Ala

5620-CATON James Harold (Mt Pleasant Tenn); *PGD*; World War II pharmacist's mate 3/c U S Navy; Mt Pleasant Tenn

5621-YOUNG George Dibrell Jr (St Augustine Fla); *GST 209 BA 1949 PBK ATO*; Gen Theol Sem STB 1952; deacon & priest 1952; Ch of Our Saviour 1955- ; World War II cpl U S Army; Box 11 Mandarin Fla

5622-ZEUCH Warren Teele Jr (Vero Beach Fla); *A 4650*; U of Minn; U of Fla BBS; assoc Warren T Zeuch (ins agency) Miami Fla 1951- ; World War II U S Army; 1524 Osceola Blvd Vero Beach Fla

5623-DIFFENBAUGH James Guy (Tallahassee Fla); Fla State U; teacher; World War II sgt U S Marine Corps; 2610 Longwood Rd Jacksonville Fla

5624-SHANNON Dunlap Castle (Alexandria Va); *ATO*; U of Hawaii 1946-1948; accountant; World War II lt (jg) U S Navy; 44-415 Kaneohe Bay Drive Kaneohe Hawaii

5625-JOHNSON Charles Everest Jr (Montgomery Ala); *BA 1948 KS*; Notre Dame U Navy V-12; Union Theol Sem; U of Ala MA; Duke PhD 1950; instr (English) Newcomb Coll; World War II lt (jg) U S Navy; 926 Broadway New Orleans La

5626-KARSTEN Charles Emil Jr (Dobbs Ferry N Y); *A 4630 BA 1945 KS*; St Catherine's Coll Oxford U BTh 1947 MA 1952; Gen Theol Sem; deacon & priest 1948; ministry in Conn Pa & Va; rector Olivet Ch Franconia Va 1953- ; World War II U S Army; Rt 6 Box 808 Alexandria Va

5627-ADLER Kurt Paul now ADLER Kenneth (Greenfield Mass); College of City of N Y 1940-1942; Trent Coll Derbyshire England; Syracuse U BA 1949; U of Chicago MA 1950; instr & exec sec committee on communications U of Chicago; World War II U S Army; 5232 Greenwood Ave Chicago 15 Ill

5628-GILLIAM Arch Franklin Jr (San Antonio Tex); *DTD*; U of Tex BA 1946; U of So Calif MA; New York U; bookseller; (home) 1705 Enfield Rd Austin Tex

5629-JACKSON Samuel William (Decherd Tenn); World War II U S Navy; Decherd Tenn

5630-GRAY Cecil Embry (Louisville Ky); U of Ky; sec & treas Campbell Co Inc; World War II U S Army; 3838 Napanee Rd Louisville 7 Ky

5631-MEAD Gabriel Requa (San Antonio Tex); World War II U S Army Air Force; 112 Woodway Ln San Antonio 9 Tex

5632-McALISTER Harry Hill Jr (Brentwood Tenn); *SAE*; World War II aviation cadet U S Army Air Force; killed in airplane crash near Newport Ark Army Air Field 14 May 1944

5633-SCARBOROUGH William Charles (Winchester Tenn); World War II flight off U S Army Air Force; Lynchburg Hwy Winchester Tenn

5634-THACH Collett Munger (Birmingham Ala); Birmingham-Southern Coll; U of Va BA 1950; World War II U S Army Air Force; University Va*

5635-McDONALD Hunter III (Nashville Tenn); *PDT*; World War II U S Army; 430 Sunnyside Dr Nashville Tenn

5636-FOX Gregory Benedict (Tenafly N J); *DTD*; Rutgers U 1947; World War II flight off Army Air Force; Black Mountain N C

5637-BANKS Ralph Roundtree Jr (Eutaw Ala); *SN*; U of Ala BA 1946 LLB 1948; atty; World War II U S Navy; now 1st lt U S Army inactive duty; Box 487 Eutaw Ala

5638-LEWIS Rumsey (Nashville Tenn); *PDT*; Davidson Coll; Vanderbilt U; World War II pvt 1/c U S Army; killed while in training at Camp Mackall N C 27 Mar 1944

5639-LANCASTER John Kyle (Floyd Va); *PDT*; U of Ga BA; forester No Ga Timberland Co; World War II lt U S Army Air Force; Jasper Ga*

5640-WALTERS Sumner Jr (San Francisco Calif); *SN*; Stanford U BA 1947 MA 1949; Oxford U 1952; deacon & priest 1952; in charge St Mark's Ch 1952; World War II sgt U S Army Air Force; 416 11th St Hood River Ore

5641-BURK Glenn William (Lewistown Pa); *KS*; World War II ens U S Navy; 140 W 5th St Lewistown Pa

5642-DAVIS Christopher Wheelwright (Norfolk Va); *BA 1949 PBK ATO*; Harvard U MA 1951; Vanderbilt U 1953; faculty social sci Pensacola College; World War II capt U S Army Air Force; 6 Lotus Ct Lakewood Pensacola Fla

5643-BATTLE George Boddie (Memphis Tenn); World War II cpl U S Army Air Force & U S Army 1951; 345 Stonewall Pl Memphis Tenn

5644-DAVIS Edward Lee (Fort Payne Ala); *PGD*; construction business; World War II t/3 U S Army; 422 Forest Ave Fort Payne Ala

5645-LOBECK David Ligare (Miami Fla); World War II lt Army Air Force; killed near Bray St Christopher France while serving as test pilot 8 Aug 1945

5646-STEELMAN Eddie Morgan Jr (Halls Tenn); farming; World War II U S Army; Halls Tenn

5647-McKANNA Philip Lynndon (Oklahoma City Okla); World War II ens U S Navy; 507 W Estes Apt F Midland Tex

5648-ROBERTS Bruce McCleery (Shreveport La); *ATO*; La State U 1947; drilling contractor; World War II aviation cadet U S Navy; 719 Monrovia St Shreveport La

5649-CURRIER Arthur Pearl (N Andover Mass); U of New Hampshire; teacher grammar sch Woodside Calif; World War II aviation cadet U S Navy & mil service 1951; 4607 Alpine Rd Menlo Park Calif

5650-HULSEY William Carter (Oklahoma City Okla); U of Okla 1941-1942; World War II lt U S Army Air Force; 1653 Queenstown Rd Oklahoma City Okla

5651-CLAPPART Frank Ernst Jr (Houston Tex); U of Houston; mech & structural engr; World War II sgt U S Marine Corps; 1235 Curtin Houston Tex

Entered 2nd Semester 1942-1943

5652-LAWTON William Henry (Eutawville S C); U of S C BA 1941; Gen Theol Sem 1946; Columbia U MA 1956; sci teacher Aiken Prep Sch; Aiken S C

5653-MORGAN Morris Hartley Jr (Dallas Tex); *BA 1949 PBK ATO*; World War II pvt U S Army Air Force; 9335 Sunnybrook Ln Dallas Tex

5654-CARPENTER William Leland II (Delray Beach Fla); *BA 1947 KA*; U of Mich (law); U of Miami LLB 1950; atty; S Fla trustee U of S 1954- ; World War II ens U S Navy; Box 417 1116 E Atlantic Ave Delray Beach Fla

5655-DOUGLAS Harry Bell Jr (Atlantic Beach Fla); *T 713 BA 1948 BD 1952 SAE*; deacon 1952 priest 1952; ministry in Fla; diocesan dir of youth work 1954- ; World War II ens U S Navy; 212 N Calhoun St Tallahassee Fla

Entered Summer Term 1943

5656-HERRMANN George IV Henry Christian (Galveston Tex); Sul Ross Coll 1944- ; 1409 Market Galveston Tex

5657-FOX John Wing Charlton (Lookout Mt Tenn); Emory U Navy V-12 1943; U of Chattanooga BS 1946; U of Tenn (med); Universite de Lausanne (Switzerland) Certificat d'Etudes Medicales & MD 1953; Diploma in Anaesthetics of Royal Colleges of Physicians & Surgeons London 1956; resident in anaesthetics to Brighton hospitals; World War II a/s U S Navy; 13 South St Brighton 1 Sussex Eng or (home) 208 E Brow Rd Lookout Mt Tenn

5658-GREENE Robert Barringer (Houston Tex); *BA 1946 SN*; Va Theol Sem BD 1949; deacon 1949 priest 1950; ministry in Tex & Alaska; in charge St Timothy's Missn 1953- ; Tanacross Alaska

5659-BRUTON Gaston Swindell Jr (Sewanee Tenn); *A 4152*; U of N C BA; Yale U grad stu; now capt U S Army; World War II; (home) Sewanee Tenn

5660-BANKS Philip Barbour Minor (Eutaw Ala); U of Ala 1946- ; World War II s/sgt U S Army Air Force; Eutaw Ala

5661-RAWLINGS Benjamin Moore Jr (Lookout Mountain Tenn); *PDT*; Volunteer State Life Ins Co Chattanooga Tenn; World War II U S Navy; Fleetwood Dr Lookout Mountain Tenn

5662-BROWN James Russell (Monroe La); U of New Mex BS 1948; La State U MD; phys; intern Charity Hosp Shreveport La; c/o Gardiner Young Loop Rd Monroe La

5663-CUMMING Joseph Bryan Jr (Augusta Ga); *BA 1947 SAE*; sales mgr Frank Willard Productions; World War II ens U S Navy; 2233 Cumming Rd Augusta Ga

5664-GUERRY John Patten (Sewanee Tenn); *A 4400 BA 1949 PBK SAE*; teacher Baylor Sch Chattanooga 1949-1950; now trust off Am Nat Bank & Trust Co Chattanooga Tenn; U S Army World War II 1st lt & 1950-1952 capt; also attended U of Chattanooga; Lookout Mt Tenn

5665-McKINSTRY James Thomas (Wilmington Del); *KS*; Washington & Lee U BA 1948; U of Pa LLB 1951; atty; World War II U S Navy; Box 7 RFD 4 Easton Md

5666-CASTLEBERRY Harold Douglas Jr (Gainesville Ga); *KA*; Navy V-12 Princeton U; Northwestern U; Mo Sch of Mines 1948; mining engr; World War II ens U S Navy; Rt 3 Box 53 Thomson Ga

5667-HELMS James Reding Jr (Riverside Calif); *BS 1949 SN*; U of Southern Calif LLB 1952; atty; World War II 1st lt U S Army; Apt C 630 W Foothill Blvd Monrovia Calif

5668-MOORE James Rutland (Nashville Tenn); 3rd Nat Bank; World War II s 1/c U S Navy; Hobbs Rd Nashville Tenn

5669-THOMAS Robert Putnam (Wilmington N C); *KS*; U of N C BA (chem) 1946 MD 1954; phys; World War II U S Army; Box 233 Bluffton S C

5970-MYERS Theron Lawrence (Sewanee Tenn); *DTD*; now lt U S Navy; World War II ens; (home) Sewanee Tenn

5671-WATSON Elbert (Newport Ark); *KS*; U of Ark BS 1949; construction supervisor Ebasco Services Inc; World War II s 1/c U S Navy; 300 Elm St Newport Ark

5672-KAYE Frank Inman (Atlanta Ga); Arlington Va*

5673-DODGE Harry Forrest III (Little Rock Ark); *KS*; U of Ark BS 1949; certified public accountant Harry M Jay Assoc; World War II U S Marine Corps; 1479 Harbert Memphis Tenn

5674-SIMONS Sedgwick Lewis (Charleston S C); *BA 1950 KS*; So Methodist U 1950; teacher Gaud Sch for Boys (Charleston); World War II s 2/c U S Navy; RFD 1 Mt Pleasant S C

5675-BUCHHOLZ Gordon Otto (St Andrews Tenn); Ill Institute of Technology 1944-1947; Washington U 1948-1949; draftsman; 8524 Kathlyn Dr St Louis 21 Mo

5676-HOBSON John Lewis (Memphis Tenn); Vanderbilt U MD 1949; Harvard U; phys; U S Navy World War II & lt 1950-1952; 5110 Rich Rd Memphis Tenn

5677-MORDER Thomas Allen (Lewistown Pa); *BS 1949 KS*; chemist Atlas Powder Co Tyner Tenn; World War II cpl U S Army Air Force; 1212 Westwood Cts Chattanooga Tenn

5678-FOWLE Willis Hopper III (Crossville Tenn); U of N C BA 1948 MD; phys; World War II U S Navy; Box 453 Asheboro N C

5679-SHORT Robert Brown (Port Royal Pa); Port Royal Pa

5680-PAUL Raymond LeRoy (Camden Ark); U of N C 1945; U of Ark; World War II aviation cadet U S Navy; 107 Van Buren Camden Ark

Entered July Term 1943

NAVY STUDENTS

NOTE: The U S Navy officer training program entitled V-12 began with this term.

The following 37 matriculants entered the University of the South as civilians and transferred to the Navy V-12 unit:

BALL John Coming Jr *C 5467*

BANKS Frazer Jr *C 5424*

BANKS Ralph Roundtree Jr *C 5637*

BLACKWELL Jack Henderson *C 5395*

BOESSER Mark Allen *C 6006*

BURK Glenn William *C 5641*

CALDER Robert Edward Jr *C 5298*

CARPENTER William Leland II *C 5654*

CASTLEBERRY Harold Douglas Jr *C 5666*

CUMMING Joseph Bryan Jr *C 5663*

DAVIS Lavan Baltzell *C 5597*

DOUGLAS Harry Bell Jr *C 5655*

DUNSFORD Ensor Rubidge Jr *C 5469*

FISHER Jett Miller *C 5470*

FLYNN Jonathan Bullock *C 5582*

FORT John Porter Jr *C 5350*

GOELITZ Harry George Jr *C 5325*

GRAY Charles McGehee *C 5333*

HARBISON Shelby Thomas Jr *C 5448*

HARDMAN Samuel Robinson *C 5557*

JOHNSON Charles Everest Jr *C 5625*

JONES Wayne Plummer *C 5587*

MITCHELL Richard Bland McQuiston *C 5565*

MOSES Frank Henry *C 5581*

MYERS Theron Lawrence *C 5670*

NELSON William II *C 5444*

NES William Robert *C 6001*

O'DONNELL Peter Jr *C 5463*

PEEBLES Frank Darrow Jr *C 5580*

PLATTER Nielsen Waples *C 5306*

PRINDLE Kenneth Vincent *C 5406*

ROBERTS James Keith *C 5617*

SANFORD Edgar Lewis Jr *C 5602*

SHANNON Dunlap Castle *C 5624*

SNIPES Wilson Currin *C 5598*

SULLIVAN William Albert Jr *C 5438*

VARDELL William Gadsden Jr *C 5323*

The following matriculants were the first sent to Sewanee by the Navy.

5681-KLEIN Roy L (Shattuck Okla); Mass Institute of Technology BS 1946; project mgr (design & construction) Fluor Corp Ltd; World War II s 2/c U S Navy; 8910 Link Ct Houston Tex

5682-GAISER Arthur Valentine Jr (Nashville Tenn); Vanderbilt U BA 1948; salesman D C Abbott & Co (mfrs rep); World War II radioman 2/c U S Navy; Golf Club Ln Nashville Tenn

5683-NEWMAN Roy Conrad (Frazier Park Calif); U of Tex; service engr Pacific Tel & Tel Co; World War II ens U S Navy; 3185 Paloma St Pasadena 8 Calif

5684-DELORME Francis Maynard (Whitehall N Y); World War II U S Navy; 3 Neddo St Whitehall N Y

5685-DARK Lonnie Talton Jr (Siler City N C); Wake Forest Coll LLB 1949; atty Dixon & Dark; World War II ens U S Navy; Siler City N C

5686-DRAFFIN Robert Warren (Atoka Tenn); asst personnel dir Plough Inc (wholesale chemicals); World War II U S Navy; 3428 Powell Memphis Tenn

5687-NORTON Don Mooreland (Los Angeles Calif); World War II U S Navy; 4958½ Maywood Ave Los Angeles 41 Calif

5688-NYMAN Clifford Oliver (Lockport Ill); Tulane U; World War II ens U S Navy; 320 E 14th St Lockport Ill

5689-HADDAD John Joseph (Worcester Mass); Northwestern U 1939-1940; World War II U S Navy; 24 Wall St Worcester Mass

5690-ROBERTS Wayne Arthur (Los Angeles Calif); Calif Institute of Technology 1941-1943; World War II a/s U S Navy; Los Angeles Calif*

5691-McELWAIN William Johnson Jr (Tallahassee Fla); U of Fla 1941-1943; World War II U S Navy; 1424 N W 9th Ave Gainesville Fla

5692-WEBB Oscar Lee (Gleason Tenn); U of Tex; St Mary's Coll; Wright Jr Coll; owner Webb Co (metal fabricators); World War II cadet U S Navy; 1829 Belmont Ave Chicago 13 Ill

5693-TERRELL William Robert (Duncan Okla); City Coll of San Francisco; v pres Hawks-Terrell Inc (industrial photographers); World War II U S Navy; 1721 N Indianapolis Tulsa Okla

5694-ADCOCK James Gilbert (Holdenville Okla); Okla Baptist U 1941; rancher Adcock & Son; World War II ens U S Navy; Rt 1 Wewoka Okla

5695-CHILES John Madison Arcouet (Asheville N C); salesman Hajoca Corp; World War II ens U S Navy; 21 Chiles Ave Asheville N C

5696-PETKOVSEK John Christian Jr (Orange Tex); Tex Agr & Mech Coll 1938; Ga Institute of Technology BEE 1946; engineering supt (communications & electrical) Magnolia Petroleum Co; World War II U S Navy; 4390 El Paso Beaumont Tex

5697-NUMMY William Ralph (Brooklyn N Y); *BS* (valed) *1947 PBK ATO*; Brooklyn Polytechnic Inst 1939-1942; U of Rochester PhD (chemistry) 1950; research chemist (group leader) Dow Chem Co; World War II ens U S Navy; 711 W Meadowbrook Dr Midland Mich

5698-EVANS Jack Edward (Cody Wyo); U of Wyo; U S Navy lt 1953- & World War II ens; 1021 Rumsey Ave Cody Wyo

5699-BRINK Vaughn Delbert (Glendale Calif); U of So Calif BA 1949; personnel supv Continental Can Co; World War II U S Navy; 2501 Bowfin Ave San Pedro Calif

5700-REED George Thomas Jr (Encino Calif); Los Angeles Coll 1940-1941; asst postmaster U S Post Off; World War II ens U S Navy; 4939 Enfield Encino Calif

5701-PETERS Earl Joseph (Cincinnati Ohio); U of Cincinnati 1940-1942; U S Navy ens World War II & later; Naval Air Sta Milton Grove Pa*

5702-HAYES Toye Lester (Huntland Tenn); Tillman Chevrolet Co Winchester Tenn; World War II U S Navy; Beans Creek Rd Huntland Tenn

5703-BUNNELL James Leighton (Ft Worth Tex); *BA 1950 BTP*; Vanderbilt U MA 1952; instr in hist U of S 1952-1953; teacher Westminster Sch 1953- ; World War II ens U S Navy; c/o Westminster Sch Atlanta Ga

5704-REEDER Walter Richard (Caldwell Kans); lessee Champlin Service Sta; World War II U S Navy; 815 N Osage Caldwell Kans

5705-MIDDLETON Robert Aaron (Wichita Falls Tex); So Methodist U 1948- ; Weatherford Coll 1950; U of Tex Med Sch MD 1956; U S Navy World War II & Korea lt; 120 Simmons Weatherford Tex

5706-McREYNOLDS Rodney Eugene (Slaton Tex); Tex Technological Coll 1938-1940; Emory U 1943-1944; Harvard U 1944; asst v pres International Service Life Ins Co; World War II lt (jg) U S Navy; 5424 Wales Ft Worth 15 Tex

5707-BALDWIN Robert Benton (Alcoa Tenn); World War II U S Navy; 112 Telford St Alcoa Tenn

5708-MELVIN Billy Clifton (Bradford Tenn); U of Tenn; World War II U S Navy; Knoxville Tenn*

5709-PARTAIN Gerald Lavern (Levy Ark); World War II U S Navy; N Little Rock Ark*

5710-CRAMER John Wallace (Gardner Kans); Cramer Chemical Co; World War II ens U S Navy; Gardner Kans

5711-HIBBETT Rufus Gleason Jr (Florence Ala); Florence State Teachers Coll; mgr Dixie Supply Co (sporting goods); U S Navy World War II ens & lt 1950-1951 lt comdr 1956-; 1813 Tunc Ave Florence Ala

5712-DARBY Jerry Noah (Florence Ala); World War II U S Navy; Rt 2 Florence Ala

5713-FRANK Harry Elmer Jr (Poteau Okla); Okla Agr & Mech Coll 1941-1943; instr vocational agriculture; World War II lt (jg) U S Navy; Box 221 Kellyville Okla

5714-SYMES William Finley (Tulsa Okla); Southwestern at Memphis 1941-1943 KA; Columbia U 1947- ; World

War II lt U S Navy; 1603 S Utica St Tulsa Okla

5715-ESSLINGER Samuel Wesley Jr Florence Ala); *BA 1948 SAE*; U of Ala (law); ins adjustor Crawford Co Nashville Tenn 1951- ; World War II ens U S Navy; Box 473 Florence Ala

5716-SHAVER William Whitfield III (Wynne Ark); Vanderbilt U BA 1947 Sigma Chi; realtor; World War II lt (jg) U S Navy; Wynne Ark

5717-BOMFORD Wright Jr (Tulsa Okla); Tulsa U 1940-1943 Lambda Chi Alpha; World War II lt (jg) U S Navy; 1852 E 31st Pl Tulsa Okla

5718-MURPHY Terence Edward (Oakland Calif); U of Calif 1939-1941; World War II ens U S Navy; 679 66th St Oakland Calif

5719-GATES Floyd Thomas (Tulsa Okla); Tulsa U 1942-1943 Pi Kappa Alpha; World War II U S Navy; 3230 E 4th St Tulsa Okla

5720-THORNTON James Clark (Chattanooga Tenn); U of Tenn 1940-1942 & 1946- Sigma Chi; U of Chattanooga 1943; World War II lt (jg) U S Navy; 848 Oak St Chattanooga Tenn

5721-SMALL Joseph Eugene (Tulsa Okla); Tulsa U Pi Kappa Alpha; Okla Agr & Mech Coll; Gene Small Ins Agency; World War II ens U S Navy; 200 Ritz Bldg Tulsa Okla

5722-ST MARTIN David Arthur (Milan Tenn); Southwestern at Memphis BA; U of Tenn MD; phys (pd); World War II ens U S Navy; 9820 Dameraro Dr Silver Spring Md

5723-McMEANS Gerald Allen (Corinth Miss); World War II U S Navy; Iuka Miss*

5724-BURGINS Robert Smith Jr (Birmingham Ala); *BA 1947*; Birmingham-Southern Coll; Harvard U; Fed Bureau of Investigation; World War II ens U S Navy; 900 Standard Bldg Cleveland Ohio

5725-PAYNE William Jackson (Chattanooga Tenn); World War II U S Navy

5726-MOORHEAD Paul Sidney (N Little Rock Ark); U of N C BA 1948 MA 1950; U of Tex PhD 1955; cytogeneticist; research assoc U of Tex Med Sch 1955- ; World War II ens U S Navy; 5701 Sylvia Galveston Tex

5727-RUNYON Bryce Freeman Jr (Clarksville Tenn); *BA 1949*; Southwestern at Memphis SAE; Columbia U MA 1951; reporter Nashville *Banner*; World War II pharmacist's mate 3/c U S Navy; Runwood Clarksville Tenn

5728-NEWLAND Charles Bruce (Charles Town W Va); David Lipscomb Coll 1940-1942; Vanderbilt U 1942-1943; salesman Esso Standard Oil Co; World War II lt (jg) U S Navy; 1402 Cole Jonesboro Ark

5729-BROCK Roy Hollis Jr (Cowan Tenn); *A 4449*; mgr tire dept R H Brock & Co Cowan; World War II gunner's mate 3/c U S Navy; Cumberland Dr Winchester Tenn

5730-ANDERSON Charles Slate (Santa Ana Calif); U of So Calif 1940-1942; Kansas City Western Dental Coll DDS 1948; dentist; U S Navy a/s World War II & lt (jg) 1954-1955; 750 W 8th St Claremont Calif

5731-LARSON Stanley James (Muskogee Okla); Okla Agr & Mech Coll 1942-1943 Sigma Phi Epsilon; World War II U S Navy; 215 S 7th St Muskogee Okla

5732-MILLER Richard Cobb (Johnson City Tenn); U of Tenn 1941-1942 Phi Gamma Delta; onetime Cleveland *Daily Banner*; World War II U S Navy; Cleveland Tenn*

5733-ROBARDS Robert Erwin (Castle Rock Wash); SN; Wash State Coll; U of Washington; U of N Dakota BS 1947; U of Pa MD 1949; Johns Hopkins U MPH; phys U S Public Health Service; now maj (air surg) U S Air Force; World War II U S Navy; Offutt Air Force Base Omaha Neb

5734-DUNBAR Jesse Louis (Owensboro Ky); U of Akron; St Joseph's Coll; accountant; World War II lt (jg) U S Navy; 1355 Hardesty Blvd Akron Ohio

5735-MILLER Hubert Adolphus (Tulsa Okla); U of Tulsa 1941-1943; ptnr Miller Construction Co; World War II ens U S Navy; 8845 E 11th St Tulsa 12 Okla

5736-HAYES Gordon Duval (Horton Ala); World War II U S Navy; RFD 2 Horton Ala

5737-MORGAN Joseph Patrick (Tulsa Okla); Tulsa U KA; engr Electric Boat Div Groton Conn; World War II ens U S Navy; Hamburg Cove Lyme Conn

5738-WALSH Donald Henry (Oakland Calif); sales engr; World War II lt U S Navy; Box 323 Ewa Oahu Hawaii

5739-RUSSELL John Walker Jr (Mattoon Ill); Vanderbilt U 1940-1943 ATO; World War II a/s U S Navy; 3100 Western Ave Mattoon Ill

5740-ALFORD Harold Bennett (Albertville Ala); Snead Coll 1940-1942; Vanderbilt U BA 1946 Phi Kappa Psi; cotton buyer Alford Cotton Co; World War II lt (jg) U S Navy; 1107 E Main St Albertville Ala

5741-DURY George Carl (Nashville Tenn); Delta Kappa Epsilon; Vanderbilt U 1940-1941 & 1942-1943; Bowdoin Coll 1941-1942; v pres George C Dury Co (photographic supplies); World War II ens U S Navy; 1706 Graybar Ln Nashville Tenn

5742-WHITE Franklin (Memphis Tenn); SAE; Tulane U 1941-1942; Southwestern at Memphis 1942-1943; dist mgr Dynamatic Div Eaton Mfg Co; World War II lt (jg) U S Navy; 225 Juniper St Park Forest Ill

5743-WATSON William Taylor III (Nashville Tenn); SAE; Vanderbilt U BA; Wharton Sch of Finance; Northwestern U; asst accountant production div Otis Elevator Co; World War II lt (jg) U S Navy; 237 N Broadway Yonkers N Y

5744-McCLURE William Hays (Dyersburg Tenn); Southwestern at Memphis BS SN; Murray State Teachers Coll MA; teacher & coach Dyersburg High Sch; World War II U S Navy; 185 College Ave Dyersburg Tenn

5745-MANN Robert (Memphis Tenn); Southwestern at Memphis BA 1947 SAE; Crawford & Co (cotton merchants); World War II lt (jg) U S Navy; 1616 Central Memphis Tenn

5746-SCOTT Mack Harris III (Dyersburg Tenn); Murray State Teachers Coll 1940-1941; U of Tenn AB 1946 DTD; math teacher Webb Sch; World War II ens U S Navy; Bell Buckle Tenn

5747-SANDERSON Brown Hunter (Marianna Ark); World War II U S Navy; Marianna Ark

5748-TUCKER James Lester Jr (Memphis Tenn); Christian Brothers Coll 1946- ; World War II aviation ordnanceman 2/c U S Navy

5749-SLOAN Stanley (Piedmont Ala); World War II U S Navy; 105 Daily St Piedmont Ala

5750-RUCKER Jerry Carlton Jr (Bristol Tenn); U of Va BA; asst attache Am Embassy U S Dept of State 1952- ; World War II ens U S Navy; Am Embassy Box B APO San Francisco Calif

5751-RUDY Charles Harris (Memphis Tenn); Butler U BS 1950; fire ins adjustor; World War II electrician's mate 3/c U S Navy; 6111 Norwaldo Indianapolis Ind

5752-BULLOCK William Oliver (Memphis Tenn); KS; Southwestern at Memphis BA; Vanderbilt U LLB; U of Miss (law); atty; World War II U S Navy; 661 N Belvedere Memphis 7 Tenn

5753-HARDIN Ernest Gilliam Jr (Jackson Tenn); photography dept Birmingham *News*; World War II U S Navy; Birmingham Ala

5754-HOWELL William Donald (Big Rock Tenn); Vanderbilt U BA & LLB Sigma Chi; atty Howell & Howell; World War II lt (jg) U S Navy; Dover Tenn

5755-MURREY John Buchanan (Nashville Tenn); Jamison Mattress Co; World War II ens U S Navy; 250 Lauderdale Rd Nashville 5 Tenn

5756-HOUSER Thomas William (Dyersburg Tenn); Southwestern at Memphis 1942-1943 Kappa Sigma; Adams Millis Mill; World War II U S Navy; 404 B Lexington Ave High Point N C

5757-BARKLEY Bernard Wesley (Nashville Tenn); Vanderbilt U 1942-1943; sec treas Logan's Inc (supermarket) 1950- ; World War II ens U S Navy; Box 1147 Nashville 2 Tenn

5758-GRANT James Neely Jr (Memphis Tenn); *BA 1947*; Southwestern at Memphis 1942-1943 SAE; Miss State Coll 1947-1948; formerly 1st Nat Bank; World War II quartermaster 3/c U S Navy; 2763 Lombardy Memphis Tenn

5759-KNOTT Boniface Joseph (Cadet Mo); World War II lt (jg) U S Navy; Cadet Mo

5760-BUBIS Ralph Irvin (Nashville Tenn); Vanderbilt U BA PBK Zeta Beta Tau; Columbia U MBA; v pres Joe Belden & assoc (Dallas & Houston

Tex); World War II lt (jg) U S Navy; 4842 Hummingbird Houston Tex

5761-SMITH Vernon Presson (Paris Tenn); Milan Arsenal; World War II U S Navy; 223 Milan Hts Milan Tenn

5762-GOLDBERG William Eugene (Nashville Tenn); Vanderbilt U 1941-1942; World War II U S Navy

5763-WEINBERG Melvin Seymour (St Louis Mo); World War II U S Navy; Norfolk Va*

5764-HILZHEIM Jack Bloom Jr (Memphis Tenn); Southwestern at Memphis BA 1948 Kappa Sigma; Nat Bank of Commerce; World War II ens U S Navy; 1662 Overton Pike Memphis Tenn

5765-RYAN Patrick Joseph (Helena Ala); St Bernard Coll; Ala Polytechnic Inst; World War II U S Navy; Box 11 Helena Ala

5766-GORDON Donald Code (Memphis Tenn); Southwestern at Memphis 1940-1943 KA; World War II U S Navy; 297 High Point Terrace Memphis Tenn

5767-BINGHAM Charles Duvall (Knoxville Tenn); U of Tenn 1940-1943; farmer; World War II U S Navy; 201 E Caswell Ave Knoxville Tenn

5768-JACOBS Donal Edward (Tulsa Okla); U of Tulsa; World War II storekeeper 3/c U S Navy; 3321 E Haskell Tulsa Okla

5769-STEED Harold Edwin (Memphis Tenn); Steed Coll of Tech BS; accountant Seattle 1st Nat Bank; World War II s 1/c U S Navy; Seattle Wash

5770-MICHAUX Larche Harris Jr (Greenwood Miss); *BS 1949 PBK KS*; Southwestern at Memphis 1942-1943; World War II U S Navy; Baton Rouge La*

5771-EMERSON Leonidas Polk Bills (Jackson Tenn); *BS 1947 PBK KS*; Cornell U; Harvard U; Vanderbilt U LLB 1950; atty McKenna & Wilkinson Washington D C; World War II ens U S Navy; 2102 Van Buren St Hyattsville Md

5772-GREENBERGER Sam Augustus (Memphis Tenn); Southwestern at Memphis 1941-1943; World War II quartermaster 2/c U S Navy; 399 Ocean Pkwy Brooklyn N Y

5773-HENINGTON Robert Fletcher (Memphis Tenn); Hendrix Coll; Southwestern at Memphis 1940-1943; World War II ens U S Navy; killed in bombardment of USS Longshaw by Japanese batteries on Okinawa 18 May 1945

5774-MONTGOMERY William Hayes (Greenwood Miss); Vanderbilt U 1940-1943 PDT; ptnr Union Motor Co (Chrysler-Plymouth); World War II lt U S Navy; 1211 Strong Ave Greenwood Miss

5775-OWEN James Welch (Hartsville Tenn); Cumberland U 1936; World War II U S Navy; Rt 2 Hartsville Tenn

5776-HOOD Warren Eustis (Lake Charles La); SAE; Southwestern at Memphis 1941-1943; La State U LLB 1949; atty; World War II ens U S Navy; 1114 Kirkman St Lake Charles La

5777-MIMS Charles Randall (Jackson Tenn); Southwestern at Memphis 1942-1943 KA; World War II U S Navy; Box 335 Bessemer Ala

5778-ELBY Frank Philip (Memphis Tenn); Southwestern at Memphis BS 1947; World War II U S Navy; 700 Kerwin Rd Silver Spring Md

5779-STEPHENSON Samuel Lewers Jr (Whitehaven Tenn); Southwestern at Memphis 1940-1943 KS; Samuel L Stephenson Co (gen contractors); World War II lt (jg) U S Navy; 38 S Ashlawn Memphis Tenn

5780-McNEILL Allison Bayard (Memphis Tenn); *BA 1947 ATO*; Southwestern at Memphis 1943; loan service mgr Arthur R Davant Co (real estate); World War II lt (jg) U S Navy; 3661 Johnson Ave Memphis Tenn

5781-HIGHFILL Herbert Holmes Jr (Memphis Tenn); Southwestern at Memphis 1942-1943 KS; Memphis Academy of Arts; Motion Picture Laboratories Inc; World War II U S Navy; 643 N McLean Blvd Memphis Tenn

5782-BOYD James Armstead (Atkinson N C); Southwestern at Memphis 1940-1943 KS; World War II lt (jg) U S Navy; Burlington N C*

5783-SPENCER Robert Walter (Clarksville Tenn); Vanderbilt U BA 1947 MD 1951; phys (oph); World War II lt (jg) U S Navy; 312 Medical Arts Bldg Tulsa Okla

5784-STATHIS Kostas Chris (Memphis Tenn); Memphis State Coll BS 1950 MA 1951; teacher Chattanooga Valley High Sch; 2283 Longstreet Dr Memphis 14 Tenn

5785-CHAVIS Charles Lindley (Jefferson City Tenn); Northwestern U; U of Tenn (engr) 1946; Tenn Valley Authority; World War II ens U S Navy; N Lee Hwy Cleveland Tenn

5786-JONES Robert Luby (Memphis Tenn); Ga Institute of Technology BAE 1946; U of Tenn MD 1950; phys; surg resident Baptist Hosp 1954- ; World War II U S Navy; 1179 Agnes Memphis Tenn

5787-GAMMON Charles Edward (Johnson City Tenn); Princeton U 1947; pastor Central Presbyterian Ch; World War II s 2/c (specialist welfare) U S Navy; McCallie & Orchard Knob Ave Chattanooga 4 Tenn

5788-FARRIOR Hugh Lanier (Atlanta Ga); Davidson Coll; Med Coll of Va 1950- ; World War II aviation cadet U S Navy; Richmond Va

5789-BAILEY Dean Adams (Memphis Tenn); Southwestern at Memphis 1942-1943 KA; New Coll Edinburgh Scotland; pastor 1st Presbyterian Ch; World War II U S Navy; Grenada Miss

5790-WARFIELD Charles Horace (Nashville Tenn); Vanderbilt U LLB Sigma Chi; atty Farris Evans & Evans; World War II lt (jg) U S Navy; Lynwood Blvd Nashville Tenn

5791-COLLIER John Stuart (Memphis Tenn); *BA 1947 SAE*; Southwestern at Memphis 1942-1943 SAE; Joe D Collier & Co (ins); World War II ens U S Navy; 1492 Madison Ave Memphis Tenn

5792-SCOBEY John David (Nashville Tenn); David Lipscomb Coll 1940-1942; Vanderbilt U 1942-1943; World War II U S Navy; 4420 Scenic Dr Nashville 4 Tenn

5793-LUKKEN Robert Mochlenbrock (Tulsa Okla); U of Tulsa BS (bus admin) 1948 Lambda Chi Alpha; owner Lukken Steel Constr Co; World War II lt (jg) U S Navy; 3736 S Sandusky Tulsa Okla

5794-MARTIN Douglas Vass III (Clayton Mo); SAE; Vanderbilt U 1940-1943; Washington U 1942 & 1946- & asst in English dept 1947; World War II lt (jg) U S Navy; 2 Black Creek Ln Clayton Mo

5795-BROWNE William Robert (Blytheville Ark); U S Naval Acad 1943-1946; Okla Agr & Mech Coll 1947; Cornell U 1948-1950; George Washington U 1955- ; World War II midshipman U S Navy; 810 W Ash St Blytheville Ark

5796-LYLE Robert Nathaniel Jr (Memphis Tenn); Beta Theta Pi; U of Ala 1941- ; Vanderbit U 1942-1943 & (law) 1946; World War II ens U S Navy; 1890 Peabody Ave Apt 9 Memphis 4 Tenn

5797-MOSS Charles McCord Jr (Nashville Tenn); Vanderbilt U 1942-1943 Sigma Chi; World War II a/s U S Navy; killed Sewanee Tenn in accidental fall from Point Disappointment while on hike 28 Apr 1944

5798-WARD Goodloe Hale (Old Hickory Tenn); Birmingham So Coll; Vanderbilt U 1941-1943; World War II U S Navy; Roscoe St Goodlettsville Tenn

5799-WALL Thomas John (Troy Tenn); World War II U S Navy; Rt 2 Troy Tenn

5800-WRIGHT Walter Whittier (Atlanta Ga); ATO; Vanderbilt U 1941-1943; Emory U 1942; Ga Institute of Technology; now research Ga Inst of Technology Engineering Experimental Sta; World War II ens U S Navy; 120 17th St N E Atlanta Ga

5801-KNOTT Charles Ignatius (Owensboro Ky); Xavier U 1941-1942; World War II aviation cadet U S Navy; killed in plane crash Norman Okla 7 Dec 1945

5802-SCHULEIN Benjamin Miller Jr (Clayton Mo); Vanderbilt U 1942-1943 Zeta Beta Tau; Neumond Co (grain business) 1948; World War II ens U S Navy; Box 335 St Louis 24 Mo

5803-KELLEY Fred L Jr (Steele Mo); Southwestern at Memphis KS; World War II U S Navy; Box 145 Steele Mo

5804-MOORE Robert Jasper (Memphis Tenn); Tenn Polytechnic Institute 1944; Northwestern U; U of Tenn 1946- ; salesman The Humko Co; World War II yeoman 3/c U S Navy; 5430 Crepe Myrtle Dr Jackson 6 Miss

5805-HANKINS William Thomas Jr (Atlanta Ga); Pi Kappa Alpha; Vanderbilt U 1942-1943; Emory U BBA 1948; jr ptnr (certified pub accountant) Ralph M Braswell Co; World War II lt (jg) U S Navy; 1511 Wendan Dr Decatur Ga

5806-WATSON David Endel (Fitzgerald Ga); Ga Teachers Coll; U of Ga; Vanderbilt U 1942-1943; now administrator Riverside Hosp; World War II lt (jg) U S Navy; Newport News Va

5807-PICKENS George Waddey (Nashville Tenn); Phi Delta Theta; Wallace U; Vanderbilt U BA 1946; George I Waddey & Son (realtors); World War II lt (jg) U S Navy; 3800 West End Nashville Tenn

5808-MARSHALL John Clement (Memphis Tenn); *BA 1947 SAE*; grad stu U of Mich 1947-1949; sales mgr McDonald Bros Co Inc (wholesale appliance distributors); World War II lt (jg) U S Navy; 221 Wallace Rd Memphis Tenn

5809-PATTERSON Jack Forrester (Huntsville Ala); Florence State Teachers Coll 1942-1943; U of Tenn 1946; engr Tenn Valley Authority; World War II fireman 1/c U S Navy; TVA Bldg Chattanooga Tenn

5810-CRAWFORD Hugh Howard (Somerville Tenn); Memphis State Coll 1942; Southwestern at Memphis 1942-1943 KS; U of Tenn MD 1947; U S Navy World War II & lt (jg) 1951-1953; 4503 Beacon Dr Nashville Tenn

5811-STRONG Jack Cloy (Northport Ala); Cornell U; World War II ens U S Navy; Bellwood Dr Northport Ala

5812-CRISS John William (Memphis Tenn); Southwestern at Memphis 1942-1943; World War II ens U S Navy; Dallas Tex*

5813-WHALLEY John Donelson (Nashville Tenn); Vanderbilt U 1939-1943 BA LLB ATO; atty; World War II ens U S Navy; 227 Walnut Dr Nashville Tenn

5814-SPEROS William Sid (Memphis Tenn); Southwestern at Memphis BA 1947 Sigma Nu; sales mgr Russel Reeves (Oldsmobile co); World War II lt (jg) U S Navy; 1827 Edward Ave Memphis Tenn

5815-AMIS Robert Walter (Dyersburg Tenn); Southwestern at Memphis BA 1948 KS; regional sales mgr Advance Machine Co; World War II lt (jg) U S Navy; 1221 W Perkins Memphis Tenn

5816-GASKIN George Dinkins (Birmingham Ala); World War II U S Navy; 714 Fairway Dr Birmingham Ala

5817-GOZA Hiram Jennings Jr (Memphis Tenn); Vanderbilt U BA DKE; atty; World War II ens U S Navy; 4912 Devonshire Ave Memphis Tenn

5818-DENNIS John Jackson (Monroeville Ala); World War II ens U S Navy; Monroeville Ala

5819-STEGALL Arthur John Jr (Jackson Tenn); mgr Bond Shoe Co; World War II ens U S Navy; Jackson Tenn

5820-SPENCER Wallace Clark (Mission Tex); Kilgore Coll 1941-1942; U of Tulsa 1942-1943; coach; World War II U S Navy; Box 187 Sullivan City Tex

5821-BOYLE Bogardus Snowden Jr (Memphis Tenn); *BA 1947 SAE*; Southwestern at Memphis 1943; v pres Boyle Investment Co; World War II ens U S Navy; 1725 Central Ave Memphis Tenn

5822-JONES Wharton Stewart (Memphis Tenn); Southwestern at Memphis BA 1947 SAE; Orgill Bros (hardware co); World War II lt (jg) U S Navy; 915 Twinkle Town Rd Memphis Tenn

5823-SUTTLE Julien Lafayette (Centerville Ala); World War II ens U S Navy; Centerville Ala

5824-CLEVERDON Richard (Dexter Kans); Okla Agr & Mech Coll 1940-1943; U of Okla LLB; atty; World War II lt (jg) U S Navy; Box 51 Tulsa 1 Okla

5825-EUSTICE Robert James (Birmingham Ala); *BS 1948 SN*; Harvard U; U of Ala DMD 1952; dentist; U S Navy ens World War II & lt (jg) 1952-1955; 829 St Mary's Blvd Biloxi Miss

5826-HERRING Edwin Barney (Dundee Miss); Southwestern at Memphis 1941-1943 KS; U of Tenn MD 1948; phys & resident in pathology U of Tenn 1954- ; U S Navy a/s World War II & lt (jg) 1951-1954; 4871 Hummingbird Ln Memphis Tenn

5827-SHELTON Howard Wendell (Evansville Ind); Vanderbilt U 1942-1943 BTP; World War II ens U S Navy; 811 E Penn St Whittier Calif

5828-CADE Joe Wade (Sheffield Ala); Florence State Teachers Coll 1942-1943; World War II ens U S Navy; Brookville Miss*

5829-FLAUTT Meredith Ezell (Nashville Tenn); Southwestern at Memphis 1941-1943 KA; Vanderbilt U BA; Marshall H Nunnelly Agency of Mass Mutual Life Ins Co 1949- ; World War II lt (jg) U S Navy; 923 S Wilson Blvd Nashville 4 Tenn

5830-KEYS William Hall (Corpus Christi Tex); Vanderbilt U 1941-1943 Sigma Chi; U of Tex LLB 1949; atty; World War II lt (jg) U S Navy; 1806 Driscoll Bldg Corpus Christi Tex

5831-HAWKINS Charles Edward III (Bowling Green Ky); Vanderbilt U 1942-1943; World War II U S Navy; 520 High St Winchester Tenn

5832-NORVELL Samuel Strudwick (Florence Ala); Columbia U BS 1947; U of Ala MD 1953; phys; World War II lt (jg) U S Navy; 538 Haley Ave Florence Ala

5833-BLACKBURN William Hodge (Tuscumbia Ala); *BS 1948 SAE*; Florence State Teachers Coll 1941-1943; Vanderbilt U MD 1952; phys; lt (jg) U S Navy World War II & 1952-1954; Eastview Dr Camden Tenn

5834-BLAIS Bernard Roy (Daytona Beach Fla); St Bernard Coll 1942-1943; U of Fla; World War II fireman 1/c U S Navy

5835-WRIGHT William Taylor (Tulsa Okla); U of Tulsa 1940-1943 Lambda Chi Alpha; World War II U S Navy

5836-McLEOD Clyde Austin (Birmingham Ala); Southwestern at Memphis BS (CE) KS; Ala Polytechnic Inst Bachelor of Industrial Management 1950; asst supt A T & N div Frisco RR; World War II ens U S Navy; York Ala

5837-BRIGHAM Harold Frederick Jr (Indianapolis Ind); Vanderbilt U 1942-1943 BTP; World War II ens U S Navy; 439 Berkley Rd Indianapolis Ind

5838-VORIS Charles Ray (Guthrie Okla); Tulane U PDT; World War II ens U S Navy; Rt 2 Guthrie Okla

5839-WALKER Robert Kirk (Chattanooga Tenn); Northwestern U; U of Va LLB 1948; atty Strang Fletcher & Carriger; U S Navy ens World War II & lt 1951-1952; 131 Amhurst Ave Chattanooga Tenn

5840-STOUT John Barnes (Memphis Tenn); Southwestern at Memphis 1943 SAE; U of Va; Kansas State Sch of Milling; Dixie Portland Flour Co; World War II U S Navy; Lookout Mountain Tenn

5841-PINSON Ellis Rex Jr (Tulsa Okla); *BS* (valed) *1948 PBK SN*; U of Rochester PhD 1952; research chemist Charles Pfizer Co (pharmaceutical mfr); World War II ens U S Navy; 85-11 34 Ave Apt 6 N Jackson Hts 72 N Y

5842-LAMONS Herbert Jones Jr (Greeneville Tenn); Tusculum Coll BS 1948; U of Tenn DDS 1951; dentist; World War II ens U S Navy; 432 W Main St Greeneville Tenn

5843-MARTIN James Sinclair (Green Brier Tenn); Vanderbilt U BA 1948; math teacher secondary schs; World War II ens U S Navy; Green Brier Tenn

5844-LOWREY Perrin Holmes Jr Blue Mountain Miss); *BA 1947*; U of Chicago MA 1948; Stanford U; instr English Vassar Coll 1952-1954; Fund for Advancement of Ed fellowship 1954-1955 for writing fiction; World War II ens U S Navy; (home) RFD 2 Blue Mountain Miss

5845-SMITH Howard Morgan III (Lookout Mt Tenn); *SAE*; Moore Air Conditioning Inc 1956- Chattanooga Tenn; World War II sgt U S Marine Corps; 300 E Brow Rd Lookout Mt Tenn

5846-REEVES James Joseph (Bessemer Ala); Tulane U; World War II a/s U S Navy; Rt 3 Box 309 Bessemer Ala

5847-STRANGE Luther Johnson Jr (Homewood Ala); Marion Inst 1942-1943; U of Tex; Ala Polytechnic Inst Bachelor of Building Construction 1948 ATO; general contractor; World War II ens U S Navy; 322 Wheeler St Sylacauga Ala

5848-DRYDEN Horace Ewing Jr (Decatur Ala); Ala Polytechnic Inst B Archt 1951; architect 1951- ; World War II lt (jg) U S Navy; 8883 Larchwood Dr Dallas 18 Tex

5849—BURKE John Robert Jr (Birmingham Ala); World War II U S Navy

5850-DOUGLAS John Pitman Jr (Arlington Tenn); Southwestern at Memphis BA 1948 SAE; v pres Peoples State Bank Millington Tenn; World War II lt (jg) U S Navy; 1770 Glenwood Memphis Tenn

5851-ABLES Aubrey Eugene (Gadsden Ala); now lt (jg) U S Navy;

World War II; 523 Taylor St Gadsden Ala

5852-BEATY Loma Briley (Henegar Ala); World War II ens U S Navy; Haywood Ave Barnwell S C

5853-BRADSHAW Charles Leston (Mascot Tenn); Tenn Wesleyan Coll 1941-1943; Northwestern U; Tenn Polytechnic Inst 1947- ; World War II lt (jg) U S Navy; Mascot Tenn

5854-KENNEDY Frank Love (Port Gibson Miss); Southwestern at Memphis 1940-1943 KS; World War II U S Navy

5855-McCALL James Francis (Memphis Tenn); World War II U S Navy

5856-NORTHCROSS John William (Memphis Tenn); Davidson Coll 1940-1942; Southwestern at Memphis 1942-1943 PGD; World War II ens U S Navy; 171 Belle Meade Memphis 17 Tenn

5857-ARNOLD Samuel Houston Jr (Cordell Okla); World War II U S Navy; 215 W 5th St Cordell Okla

5858-ATKINS Gregory Hale (Blytheville Ark); U of Ark BSE 1950 MS 1952; math teacher & audio- visual coordinator Roosevelt Jr High Sch; World War II gunner's mate 2/c U S Navy; 728 E 33rd N Tulsa Okla

5859-LESTER Robert Charles (Bristow Okla); Okla Agr & Mech Coll BS 1947 MS 1952; supt of schools Oilton Okla; World War II lt (jg) U S Navy; 521 N Main St Bristow Okla

5860-OWEN Glenn Elliott (Cullman Ala); St Bernard Jr Coll 1942-1943; World War II U S Navy; Rt 1 Cullman Ala

5861-DRANE Joseph Russell Jr (St Petersburg Fla); World War II U S Navy; 2719 1st Ave N St Petersburg Fla

5862-CALLIHAN Philip Starnes (Memphis Tenn); Ark State Teachers Coll 1942-1943 Phi Lambda Chi; Columbia U; lt U S Navy World War II & 1947-

5863-EVANS Charles Arthur Jr (Tupelo Miss); Southwestern at Memphis 1940-1943; World War II s 1/c U S Navy; Box 8222 U S Post Office S W Sta Washington 25 D C

5864-BRAKE Joseph Albert (Rocky Mount N C); Tenn Wesleyan Coll 1941-1943; World War II ens U S Navy; Rt 2 Rocky Mount N C

5865-BACK William Edward (Cincinnati Ohio); probably Xavier U; Harvard U; World War II ens U S Navy; Cincinnati Ohio*

5866-JETT Arthur Brisbane (Ellijay Ga); Ga Mil Coll 1941; U of Ga 1942; U of Tenn 1943; World War II U S Navy; Ellijay Ga

5867-RODGERS Joseph Print Jr (Konawa Okla); Okla Agr & Mech Coll BA 1948; U of Calif at Los Angeles; U of So Calif MA 1949; orchestra dir Monticello High Sch; World War II lt (jg) U S Navy; 208 W 5th Konawa Okla

5868-FERGUSON Hoyt Hansel (Athens Tenn); Okla Agr & Mech Coll 1942-1943; principal high sch & basketball coach Cleveland Okla 1953- ; World War II U S Navy; Cleveland Okla

5869-CROWE Thomas Huston (Harriman Tenn); Calif Inst of Technology 1954- ; U S Navy World War II & later lt; 909 Roane St Harriman Tenn

5870-EVANS Ermon Mullen (Burlison Tenn); U of Tex 1944; U of Iowa 1945; Union U BS 1948; George Peabody Coll MA 1952; now training instructor Naval Air Technical Training Command Memphis; World War II chief aviation machinist's mate U S Navy; Burlison Tenn

5871-ROSE Clarence Grover (Covington Tenn); Radio Corp of Am New Orleans La; World War II U S Navy; Rt 1 Covington Tenn

5872-MARR Freeman Carl (Memphis Tenn); Christian Bros Coll 1943; Southwestern at Memphis; Southern Law U LLB 1948; atty; U S Navy s 1/c World War II gunnery off Korea; 3856 Montclair Dr Memphis Tenn

5873-SIMMONS Charles Martin Jr (Memphis Tenn); World War II U S Navy

5874-PASS Charles Dewayne (Wilson Okla); Northwestern U 1945; U of Okla BS (mech engr) 1949; now dist engr Mid-Continent Pipe Line Co; U S Navy lt (jg) World War II & 1951- ; RFD 2 Box 79 Wilson Okla

5875-JARRELL Donald Lee (Birmingham Ala); U of Ga 1944; Tulane U 1945; U of N C 1945; U S Naval Acad BS 1950; La State Normal; now student Mass Inst of Technology 1955- ; U S Navy aviation cadet World War II & lt (jg) 1950-1955; 8 Edgehill Rd Arlington 74 Mass

5876-LEAKE Wilbur Neuman (Memphis Tenn); World War II ens U S Navy; 837 Decatur St Memphis Tenn

5877-KING Elbert Franklin Jr (Germantown Tenn); Ga Inst of Technology BS SAE; King Sales Co; World War II U S Navy; Rt 1 Germantown Tenn

5878-GAULTNEY William Lawrence (Dellrose Tenn); Mass Inst of Technology 1944; U of Tenn 1947- ; farm mgr Holston Methodist Home; World War II quartermaster 3/c U S Navy; Rt 3 Greeneville Tenn

5879-THOMAS Oswald Henry Jr (Bartlett Tenn); U of Tenn (Jr Coll) 1941-1943 & 1947- ; World War II U S Navy; Box 114 Bartlett Tenn

5880-WILSON William Shelby (Burlison Tenn); inspector International Harvester Co Memphis; World War II aviation machinist's mate 2/c U S Navy; Rt 1 Covington Tenn

5881-DAY Mason Frederick Jr (Blytheville Ark); World War II U S Navy; 1034 W Main Blytheville Ark

5882-BAKER Howard Henry Jr (Huntsville Tenn); U of Tenn LLB PKP; atty Baker & Baker; World War II ens U S Navy; Huntsville Tenn

5883-SPEARMAN Alan Worthington Jr (Birmingham Ala); *A 4656*; Washington & Lee U BA 1949 BTP; Gen Motors Acceptance Corp; World War II s 1/c U S Navy; 3300 Cliff Rd Apt 2 Birmingham 5 Ala

5884-DOUGLASS Melvin Louis (Memphis Tenn); Ga Inst of Technology BAE 1946; head designer aircraft fuselage structure Chance Vought Aircraft Corp; World War II ens U S Navy; 527 S Manus Dr Dallas 24 Tex

5885-SNOW Hubert Anderson Jr (Birmingham Ala); Ala Polytechnic Inst; Birmingham-Southern Coll BA 1948 Theta Chi; owner two Snow's Card & Gift Shoppes; lt U S Navy World War II & Korea; 2025 Eufaula Ave Birmingham 8 Ala

5886-QUILLEN Thomas Benson (Memphis Tenn); World War II U S Navy

5887-MOOSE John Thurston Jr (Pulaski Tenn); La State Normal Coll; U of Fla BS 1948; World War II U S Navy; Vero Beach Fla*

5888-WALKER Thomas Bidwell Jr (Nashville Tenn); Vanderbilt U BA PBK BTP; Columbia U 1944; res mgr Equitable Securities Corp; World War II lt (jg) U S Navy; 4631 Belclair Dallas Tex

5889-HARVELL Everett Wesley Jr (Memphis Tenn); U of Okla BA MEd; salesman Hallmark Card Co; World War II lt (jg) U S Navy; 244 Barker Rd Donelson Tenn

5890-PADFIELD James Harold Jr (Springfield Tenn); *BS 1948*; Ala Polytechnic Inst MS 1950; Bowers Mill Hatcheries; World War II ens U S Navy; Fitzgerald Ga

5891-SUDDOTH Gerald Alexander Jr (Memphis Tenn); La State U; U of Tenn; mech engr Tex Gas Transmission Co; World War II U S Navy; 1449 Carr Ave Memphis Tenn

5892-SELLERS Ernest Edward (Memphis Tenn); Tulane U 1945; Ga Inst of Technology 1946- ; industrial engr; World War II lt (jg) U S Navy; 3804 Mimosa Ave Memphis Tenn

5893-SMITH Douglas Aldridge (Memphis Tenn); U of S C BA SAE; Television Sta WFBC-TV; World War II ens U S Navy; Box 1140 Greenville S C

5894-MILLER Owen Louis (Memphis Tenn); Ga Inst of Technology 1944-1946; ed *Nat Hardwood Magazine*; World War II lt (jg) U S Navy; 4610 Leatherwood Rd Memphis 17 Tenn

5895-THOMPSON James Earle (Selma Ala); Phillips U BS; U of Okla; International Harvester Co; World War II U S Navy; 1402 The Town House Shreveport La

5896-HICKS William Whitfield (Nashville Tenn); George Peabody Coll BA 1949 MA 1950; dist mgr Encyclopedia Britannica Films; World War II gunner's mate 3/c U S Navy; Rt 5 Nashville Tenn

5897-TANNER Arthur Thomas Jr (Memphis Tenn); U of Tex 1944; maintenance Memphis Publishing Co; World War II s 1/c U S Navy; 1589 Alta Vista Rd Memphis Tenn

5898-LANIER William Clinton (Shelbyville Tenn); World War II U S Navy

5899-STOKES Robert Edward Lee Jr (Memphis Tenn); World War II ens U S Navy; Nashville Tenn*

5900-DUKE Coy Dayne (Sharon Tenn); Tulane U; purchasing agt Du-Pont Co; World War II ens U S Navy; 31 W Manor Apts Seaford Del

5901-MOGG Cicero Marion Jr (Binger Okla); World War II U S Navy; RFD 1 Binger Okla

5902-CARTER George Wyatt (Memphis Tenn); Miss State Coll BS 1948; Burnette-Carter Co (livestock brokers); World War II lt (jg) U S Navy; 4940 Shady Grove Rd Memphis Tenn

5903-WINFORD Frontis Sherrill Jr (Memphis Tenn); U of Mo BS (bus admin) 1948 PGD; owner & mgr Tuscumbia Walgreen Agency (drugs); World War II lt (jg) U S Navy; 114 Main St Tuscumbia Ala

5904-GLOCKER Theodore Wesley Jr (Knoxville Tenn); U of Tenn 1943 Sigma Chi; Harvard U LLB; legal aid to judge in federal tax court; World War II U S Navy; 2540 Massachusetts Ave Washington D C

5905-VAN SICKEL James Rhiner (Memphis Tenn); World War II U S Navy; 3195 Hendricks Ave Memphis Tenn

5906-PRESSON Herman Winifred Jr (Camden Tenn); U of Ga; U S Navy 1943- now lt 1954- ; World War II; (home) Rt 1 Camden Tenn

5907-BRIDGES Albert Peyton (Jackson Tenn); *BS 1947 SN*; Vanderbilt U MS 1950 PhD 1951; physicist (project engr); World War II lt (jg) U S Navy; 2026 El Camino de la Luz Santa Barbara Calif

5908-ABLES William McKinley Jr (South Pittsburg Tenn); Northwestern U BBA 1949; U of Chattanooga; U of Va LLB 1950; atty; World War II ens U S Navy; 324 Cedar Ave South Pittsburg Tenn

5909-COOPER Carroll Marcus (Memphis Tenn); Southwestern at Memphis 1943 SAE; World War II U S Navy; 5169 Shady Grove Rd Memphis Tenn

5910-DAVIS Conan Erskine Jr (Memphis Tenn); Memphis State Coll BA 1948 PKA; World War II ens U S Navy; 380 Prescott Memphis Tenn

5911-FOWLER Joe Willis (Lynnville Tenn); World War II U S Navy; Box 83 Lynnville Tenn

5912-TOMPKINS Christopher Farrar Jr (Burdette Ark); planter; World War II U S Navy; Burdette Plantation Burdette Ark

5913-TODD Harry Allen (Trenton Tenn); Okla Agr & Mech Coll 1947; World War II aetm 1/c U S Navy; 204 High St Trenton Tenn

5914-DOWD George Leroy (McKenzie Tenn); Northwestern U; Union U 1946- ; World War II U S Navy; Jackson Tenn*

5915-LAWRENCE Opie Reid (Whitehaven Tenn); World War II U S Navy; 1882 Netherwood Memphis Tenn

5916-AYCOCK John Knox (Jackson Tenn); U of Memphis BS; Vanderbilt U LLB; atty; World War II U S Navy; 773 University Memphis Tenn

5917-WILBANKS Curran Clark (Memphis Tenn); World War II U S Navy; 703 Hudson Memphis Tenn

5918-THOMAS James Edwin (Montgomery Ala); Ala Polytechnic Inst BS 1948; field asst Equitable Life Assurance Society; U S Navy World War II & lt Korea; 224 Old South Life Blvd Montgomery Ala

5919-RAGSDALE Raymond Spergan Jr (Montgomery Ala); Ala Polytechnic Inst BArcht 1950; architect; World War II quartermaster 2/c U S Navy; 152 Corbin Ave Macon Ga

5920-DANIELS William Beaty (Memphis Tenn); Southwestern at Memphis; salesman Nat Burial Ins Co; World War II U S Navy; 386 Williford St Memphis Tenn

5921-CURTIS Lewis Harry (Memphis Tenn); *DTD*; Loyola Sch of Music; Southwestern at Memphis 1949; adv mgr Tenn Fabricating Co; World War II lt (jg) U S Navy; 2548 Kenner St Memphis Tenn

5922-SHARP Alfred Dandridge Jr (Nashville Tenn); Vanderbilt U BA 1948 PDT; mgr Green Hills Center Br 3rd Nat Bank 1948- ; World War II quartermaster 1/c U S Navy; 4500 Wayland Dr Nashville Tenn

5923-MAHIN Hilary Dennison Jr (Bartlesville Okla); U of S C BS 1945; U of Kansas (law) 1947; independent oil operator; World War II lt U S Navy; 1808 W Kentucky Midland Tex

5924-CLARK Ira George Jr (Tulsa Okla); U of S C BS 1949 Delta Upsilon; land dept Shell Oil Co; World War II 2nd lt U S Army; 1611 St Ann Jackson Miss

5925-MICKELSON Clifton Charles Jr (El Reno Okla); World War II U S Navy; Steilacoom Wash*

5926-COX Harry Wesley (El Reno Okla); U S Navy now lt World War II ens; 808 S Ellison St El Reno Okla

5927-BURKHART Auben Gray Jr (Memphis Tenn); U of S C BS; U of Tenn LLB; atty; World War II U S Navy; 1139 Wellington Memphis Tenn

5928-LOOMIS Thomas Alvin (Enid Okla); U of Mich Sch of Forestry BS 1947; exec staff Boy Scouts of Am Detroit area; World War II U S Navy; (home) 1920 E Maine Enid Okla

5929-McGIMSEY Charles Robert III (Nashville Tenn); Vanderbilt U 1942-1943; Northwestern U 1944-1945; U of New Mex BA 1949; Harvard U MA PhD 1955; anthropologist in independent research Republic of Panama & Canal Zone; World War II ens U S Navy; 5 Vine St Milford Conn

5930-McFADDEN William James (Tupelo Miss); Southwestern at Memphis 1942-1943; La State U BS (CE) 1950; U S Navy now lt (jg) 1954-1957; World War II ens; c/o W J McFadden Constr Co 1013 Washington St Corinth Miss

5931-MITCHELL Phillip Dixon (Memphis Tenn); World War II U S Navy; 2404 Autumn Memphis Tenn

5932-BROOKE Robert Owen (Chickasha Okla); World War II musician 3/c U S Navy; 5806 Ridgeway Houston 21 Tex

5933-LEVENTHAL Stanley Lawrence (Chattanooga Tenn); Vanderbilt U 1940-1943 Zeta Beta Tau; Northwestern U 1943; World War II ens U S Navy; 46 South Crest Rd Lookout Mt Tenn

5934-BIGGERSTAFF Silvester Lee (Oklahoma City Okla); Okla City U 1948; Okla Gas & Electric Co; World War II s 1/c U S Navy; 2215 N W 15th St Oklahoma City Okla

5935-BARTUSCH Robert Frederic (Memphis Tenn); Tulane U B BA 1946; traveling rep Tingue Brown & Co (fabrics) Atlanta 1951- ; World War II lt (jg) U S Navy; No 14 25 S McLean St Memphis Tenn

5936-POSTERO Howard Frank (Athens Ga); U of Ga 1943 KS; World War II U S Navy

5937-YORK Buddie Able Jr (Okmulgee Oka); East Central State (Okla) Coll; World War II U S Navy; Bartlesville Okla*

5938-HOFFMAN Allen Charles (Allentown Pa); Penn State Coll; La State Normal Coll; World War II U S Navy; 1040 Chestnut St Allentown Pa

5939-SMARTT Maury Erwin (Mt Juliet Tenn); Middle Tenn State Coll grad 1947; Northwestern U; George Peabody Coll MA 1948; personnel officer Du Pont Co Chattanooga Tenn; World War II lt (jg) U S Navy; Mt Juliet Tenn

5940-MAXEY James Robert (McAlester Okla); Northeastern State Coll 1941-1942 Sigma Tau Gamma; asst cashier Nat Bank of McAlester; World War II lt U S Navy; 220 W Grant McAlester Okla

5941-WOOD Ashton Baugh Jr (Normandy Tenn); Middle Tenn State Teachers Coll 1940-1943; World War II ens U S Navy; Rt 4 Shelbyville Tenn

5942-LYNCH Robert Eugene (Poteau Okla); Eastern Okla Agr & Mech Coll 1941-1943; World War II ens U S Navy; Chickasha Okla*

5943-VAMMEN Reuel Eberhart (Oaks Okla); Northeastern State Coll 1940-1943; Milligan Coll; Northwestern U; teacher; World War II lt (jg) U S Navy; Oaks Okla

5944-THOMAS Claude Bledsoe (Jackson Tenn); Northwestern U; Lambuth Coll BA; Vanderbilt U CE 1948; civil engr Atlantic Refining Co; World War II lt (jg) U S Navy; 2421 Jackson Alexandria La

5945-KENNEDY William Benjamin (Wewoka Okla); Okla City U 1941-1943; Cornell U 1944-; U of Okla 1946; World War II lt (jg) U S Navy; 1307 S Seminole Wewoka Okla

5946-WEST Otis Jackson Jr (Bayville N Y); Tusculum Coll 1940-1943; Northwestern U 1944; World War II lt (jg) U S Navy; Bayville N Y

5947-FLAVIN Harold John (Springfield Mass); Tusculum Coll 1941-1943; 634 Armory St Springfield Mass

Entered November Term 1943

NAVY STUDENTS

5948-MINDLIN Richard Barnett (Kansas City Mo); Notre Dame U; Columbia U; U of Kansas City; World

War II ens U S Navy; 1232 W 62nd Kansas City 2 Mo

5949-KELSEY J M (Bolivar Mo); Southwest Baptist Coll; rural mail carrier; World War II U S Navy; Rt 2 Bolivar Mo

5950-MEGGS Ural Edward (Adams Tenn); industrial engr; World War II ens U S Navy; 118 Pitt St Grifton N C

5951-LANKFORD Tira Jalee (Kansas City Mo); Princeton U; Columbia U; U of Kans BME 1949; engr Buick plant Kansas City; World War II U S Navy; 8948 Craig Overland Park Kans

5952-McDONALD George Glenn (Rossville Ga); Columbia U ATO; exec Boy Scouts of Am; World War II & Korea lt U S Navy (now retired); Jacksonville Fla

5953-MacDONNELL Richard Joseph (Springfield Mo); State Teachers' Coll 1943; Drury Coll; Chance Vaught Aircraft Co; World War II U S Navy; Stratford Conn*

5954-LOCK Norman Miller (Lincoln Neb); U of Neb BA in Agr 1949 ATO; A H Lock Co dealers in wholesale farm & tractor supplies; World War II s 2/c U S Navy; 3234 S 17th Lincoln Neb

5955-DENKLER John Markwell (Memphis Tenn); U S Navy now lt; World War II; CINCPACFLT Box 14 FPO San Francisco Calif

5956-McCLAIN William James (Etowah Tenn); U S Naval Acad BS 1947; U of Tenn (electrical engr) 1956- ; U S Navy World War II & -1955; 330 Alabama Ave Etowah Tenn

5957-McCLURE William Donald (Lebanon Mo); Columbia U; U of Mo BA 1948; U S Navy now lt on USS Lewis 533; World War II lt; (home) 413 "H" Ave Coronado 18 Calif

5958-MEADOWS Robert Walter Garfield Jr (Knoxville Tenn); U of Tenn MD 1954; phys John Gaston Hosp 1956- ; (home) c/o Mrs V P Meadows 1436 Agawela Knoxville Tenn

5959-LAMPTON Albert Wayne (Scammon Kans); Kans State Teachers Coll BS 1948; chemist; World War II storekeeper 3/c U S Navy; 3133 E 178th St Lansing Ill

5960-LANKFORD Hal Gilbert (Lebanon Mo); World War II U S Navy; 315 N Jefferson Lebanon Mo

5961-ALLISON William Burgess (Cookeville Tenn); World War II U S Navy; 502 Pearl St Cookeville Tenn

5962-MORTON Richard Finley (Elk Falls Kans); World War II U S Navy; 522 Adrian Dr Memphis Tenn

5963-HORD Charles Frederick Jr (Alcoa Tenn); World War II U S Navy; 500 Maury St Alcoa Tenn

5964-DOUGLAS Walter Charles (Maryville Tenn); electrician; World War II U S Navy; City Rt 8 Maryville Tenn

5965-McMILLAN Robert Alan (Nashville Tenn); *T 759*; U of N C BA 1946; Vanderbilt U BD 1950; deacon 1950 priest 1951; vicar St Michael's Ch; World War II U S Navy; Crescent Dr Rt 4 Cookeville Tenn

5966-HENDERSON Lester Merriam Jr (Story City Iowa); U of Iowa (music) 1947; grad sch Harvard U 1954; World War II U S Navy; 701 Ash Ave Ames Iowa

5967-WEBSTER Vannoy Cleveland Jr (Wartrace Tenn); World War II U S Navy; Wartrace Tenn

5968-COULTER Douglas Wilson (Knoxville Tenn); salesman; World War II aviation cadet U S Navy; 120 Hillsboro Hts Knoxville Tenn

5969-WASSON Billie Eugene (Ethel Miss); World War II U S Navy; Kosciusko Miss

5970-MARSHALL Ernest Thomas Jr (Boone Iowa); Iowa State Coll BS 1948; Boston U MS 1950; now asst mgr sales promotion Continental Oil Co; World War II ens U S Navy; 8618 Prichett Bellaire PO Houston Tex

5971-McKAY Paul LeRay (Princeton Mo); onetime Mo Pfister Growers Inc; World War II U S Navy; Princeton Mo

5972-MINNEHAN John Patrick (Summerfield Kans); Union Pacific RR agt; World War II; Grant New Mex

5973-LENZ Lester Lee (Leon Kans); Tulane U BE 1947; electrical engr div seismic operator; World War II lt (jg) U S Navy; Box 1600 Midland Tex

5974-SEAT Samuel Lee (Nashville Tenn); Tenn Polytechnic Institute BS 1948; Calif Air Coll 1949; So Baptist Theol Sem MRE 1956; minister of ed Murray Hill Baptist Ch; World War II lt (jg) U S Navy; 1014 Wolfe St Jacksonville Fla

5975-BRAZIER John Henry (Prospect Station Tenn); onetime farmer; World War II gunner's mate U S Navy; died Derry New Mex 28 June 1951

5976-CARSON William Herman (Ooltewah Tenn); World War II U S Navy; RFD 1 Ooltewah Tenn

5977-STONE Albert Asa Jr (Jackson Tenn); Marion Institute 1943; Cornell U; U of Miss BA; journalist Jackson *Sun*; World War II ens U S Navy; Jackson Tenn

5978-CHILTON Robert Henry Jr (Nashville Tenn); World War II U S Navy; Cleghorn Rd Nashville Tenn

5979-RODGERS Robert Boston (Nashville Tenn); U of Mich B Archt 1948 SAE; Rodgers & Rodgers (architects); World War II aviation cadet U S Navy; Lynwood Blvd Nashville Tenn

5980-MORRIS Joel Preston (Nashville Tenn); v pres Morris Furniture Co; World War II U S Navy; 327 Broad St Nashville Tenn

5981-GRAHL Carl Bernhardt Jr (Quitman Mo); U of N C; World War II aviation cadet U S Navy; Quitman Mo

5982-EMITT Harold Eugene (Knoxville Tenn); U of Tenn 1946-1947; World War II aviation machinist's mate 3/c U S Navy

5983-KOLACNY Gordon Stone (Goodland Kans); auto salesman Arapahoe Motors Inc; World War II U S Navy; 840 S Peterson Wy Denver 23 Colo

5984-WATSON Watkins Crockett (Nashville Tenn); Vanderbilt U (engr) 1946; salesman Gen Electric Co St Louis Mo; World War II aviation cadet U S Navy; 134 Embassy Ln Kirkwood Mo

5985-MILLER Robert William (Orrick Mo); William Jewell Coll 1946-1950; Cleveland Chiropractic Coll now intern; U S Navy World War II sm 2/c & 1/c petty off 1951-1953; Box 24 Orrick Mo

5986-HUDDLESTON Brannon (Nashville Tenn); *BA 1949 SAE*; Nashville Law Sch LLB 1953; teller 1st Am Nat Bank & atty; World War II RDM 2/c U S Navy; 3619 Mayflower Pl Nashville Tenn

5987-McCARTEE Delmar (Utica Kans); now t/sgt U S Air Force 1948-; World War II U S Navy 1943-1946; Utica Kans

5988-MORGAN John William (Erwin Tenn); World War II U S Navy; 403 S Main St Erwin Tenn

5989-CANADA William Floyd (Dyer Tenn); World War II U S Navy; 338 Broad St Dyer Tenn

5990-LASH Earle Alfred now Earl Alfred (Scandia Kans); Kans State U; pres 1st Nat Bank; World War II yeoman 3/c U S Navy; Pleasanton Kans

5991-FOREHAND Wendell Caudel (Nashville Tenn); Tulane U 1956; U S Navy ens World War II & now lt; 341 Rose St Nashville Tenn

5992-HODGE Bertrand Peyton now STEVENS Bertrand Peyton (Dyersburg Tenn); Stevens Ins Agency; World War II U S Navy; 412 Victory Ave Dyersburg Tenn

5993-McDONOUGH James Edward (Wichita Kans); farmer; World War II U S Navy; 1311 E 1st St Loveland Colo

5994-BELL Richard Alexander (Manchester Tenn); Tenn Polytechnic Inst 1942-1943; World War II U S Navy

5995-BURKE David Grayson (Memphis Tenn); onetime Osburn Alston Auto Parts; World War II pharmacist's mate 3/c; Greenwood Miss*

5996-BAKER Lewis III (Fountain City Tenn); World War II U S Navy; 618 Maple Ave Knoxville Tenn

5997-GHEE James Edward (Nashville Tenn); World War II U S Navy; 3100 Knobdale Rd Nashville Tenn

5998-SMITH Edward Preston Acker (Springfield Tenn); Ga Inst of Tech 1943; Vanderbilt U LLB 1949; atty; World War II U S Navy lt; 5373 Brantford Rd Memphis Tenn

5999-JONES Thomas Ray (Jackson Tenn); Union U SAE; U of Tenn BS 1947; Northwestern U MHA 1953; administrator North Miss Community Hosp 1953-; World War II lt (jg) U S Navy; Tupelo Miss

6000-BLAND Richard Winfield (Tulsa Okla); Tulsa U; World War II; 2612 E Admiral Pl Tulsa Okla

Entered November Term 1943

CIVILIAN STUDENTS

(Not in Navy program)

6001-NES William Robert (New Or-

leans La); U of Okla BA 1946; U of Va PhD 1950; chemist Nat Inst of Health; on fellowship cancer research U of Heidelberg & U of Wales 1955-1956; World War II ens U S Navy; NIAMD Bldg 4 Rm 115 Nat Inst of Health Bethesda Md

6002-WARNER Robert Jay Jr (Nashville Tenn); *BA 1948 KA*; Yale U LLB 1951; atty DeWitt Warner & Bell; World War II cpl U S Army; Hillwood Dr Nashville Tenn

6003-CARTER Joseph Dean Jr (Gainesville Ga); *BA 1946*; Oberlin Coll 1942-1943; Seabury-Western Theol Sem BD 1949; deacon & priest 1949; ministry in Ill New Mex & Calif; now social group worker Stanford Convalescent Home Stanford Calif; 22545 Poppy Dr Cupertino Calif

6004-HAYNIE Hiram Garwood Jr (Abilene Tex); *BA 1948 KS*; Tulane U MD 1956; phys; World War II electrician's mate 2/c U S Navy; 880 Highland Ave Abilene Tex

6005-SCHNITZER Martin Colby (Fairhope Ala)

6006-BOESSER Mark Alan (Winston-Salem N C); U of Tex BS 1946; Va Theol Sem BD 1951; deacon 1951 priest 1952; ministry in N C & Tex; in charge St Christopher's Ch; World War II ens U S Navy; Box 767 League City Tex

6007-HENRY James Robert III (Dallas Tex); World War II pharmacist's mate 3/c U S Navy

6008-RANDLE Edwin Lowman (Atlanta Ga); Clemson Coll 1942-1943; sales rep So Bell Tel & Tel Co; 2727 Blossom St Columbia 5 S C

Entered March Term 1944

CIVILIAN STUDENTS

6009-HUGHES Duwain Elisha Jr (San Angelo Tex); Southern Methodist U 1941-1943 KS; San Angelo Coll 1943; 1104 W Beauregard San Angelo Tex

6010-TURNER Edward Lewis Jr (Nashville Tenn); Chicago Ill*

6011-McWHORTER Clifford Eldred (Birmingham Ala); *T 810 BA 1948 DTD*; Berkeley Div Sch grad 1955; deacon & priest 1955; in charge St Paul's Ch & Ch of the Transfiguration Saluda N C; Edneyville N C

6012-ROWELL Edward Kincaid (Wadley Ga); World War II pvt U S Army

6013-MATTEI Raul Herminio (Ponce Puerto Rico); *T 869*; Polytechnic Inst of Puerto Rico BA; formerly Dept of Ed; now stu Sch of Theol U of S 1954-; (home) Villa Grillasca N-2 Ponce Puerto Rico

6014-WEST Eugene Jagar (Charleston S C); *T 599 BD 1945*; Newberry Coll BA 1942; deacon 1945 priest 1946; ministry in N C & S C; rector St Paul's Ch; Western N C trustee U of S 1954; Summerville S C

Entered March Term 1944

NAVY STUDENTS

6015-KAHN Lawrence A (Neosho Mo); U of Mo 1943-1944; Ga Inst of Technology BS Naval Sci 1946 & BS Industrial Management; research engr Boeing Airplane Co; World War II ens U S Navy; 1000 8th Ave Seattle 4 Wash

6016-HAZEL Russell Lynn (Marked Tree Ark); N Ga Coll 1946-1947; now field rep Rexair; World War II s 1/c U S Navy; s/sgt U S Air Force 1947-1955; 267 Home St Marked Tree Ark

6017-SELLERS Alan (Memphis Tenn); World War II U S Navy; 870 McNeil Memphis Tenn

6018-SUNN Harold Edward (Evansville Ind); World War II U S Navy

6019-STOCK James Hunter (Memphis Tenn); Tulane U BBA 1946; Am Casualty Co; World War II U S Navy; 1481 Catherine St Memphis Tenn

6020-HORN Floyd Arthur (Evansville Ind); Evansville Coll; Millikin U; A E Staley Mfg Co; World War II watertender 3/c U S Navy; 758 N Edward St Decatur Ill

6021-GONTERMAN Richard Clarence (Evansville Ind); Evansville Coll BA; Indiana U MS; teacher public schs; World War II sm 3/c U S Navy; 7816 Darmstadt Rd Evansville Ind

6022-O'ROARK Jerry Noble (Marked Tree Ark); World War II U S Navy; 4517 Leatherwood Memphis Tenn

6023-TURNER Gene Clyde (E Alton Ill); Washington U BA 1948; World War II aviation cadet U S Navy; Bethalto Ill*

6024-THURSTON Raymond Donald Jr (St Louis Mo); U of Okla; Washington U BSME 1949; mech design engr; World War II s 2/c U S Navy; U S Army sgt 1950-1952; 4638A Loughborough St Louis Mo

6025-BRUMIT Francis Elmer (Johnson City Tenn); Milligan Coll BS Business Admin 1947; grad stu U of Tenn 1947-1948; asst sec & dir of accounting Mason & Dixon Lines Inc; World War II U S Navy aviation radioman 1/c; 2120 Eastwood Ave Kingsport Tenn

6026-HEBNER Edgar Jr (Boonville Ind); sr clerk U S Post Off; World War II signalman 3/c U S Navy; Boonville Ind

6027-CURTIS Clifford Lee (Cynthiana Ky); U of Ky 1944; World War II U S Navy; RR 1 Mt Olivet Ky

6028-MICHELOTTI Victor Galileo (Philadelphia Pa); U of Ga; World War II U S Navy; 2012 S 17th St Philadelphia Pa

6029-TATOR Donald Walter (St Louis Mo); *BA 1949 SAE*; Washington U MA 1952; merchandizing div Monsanto Chem Co 1953- ; World War II U S Navy; 124 Graham Rd Florissant Mo

6030-BAILEY Burkett I V (Athens Tenn); U of Okla; World War II U S Navy

6031-GLOVER Daniel Richard (Louisville Ky); U of Louisville BS & law; personnel dept Philip Morris (tobacco); World War II U S Navy; 4022 Hillsboro St Louisville Ky

6032-DUNLAP Cecil Lorraine (Rock Island Tenn); World War II U S Navy; Rock Island Tenn

6033-HILLER John David (Jamestown N Y); Hope Coll 1943-1944; Rose Polytechnic Inst BS (ME) 1949; asst supervisor design engr Rochester Products Div Gen Motors 1954; World War II ens U S Navy; Milwaukee Wis*

6034-DICKEY John Lincoln (Hollywood Calif); Ga Inst of Technology BS 1946; lt (jg) U S Navy 1946- ; World War II; USS Razorback FPO San Francisco Calif*

6035-LANE Martin Luther (Humboldt Tenn); World War II U S Navy; 1739 Vine St Humboldt Tenn

6036-MYERS Robert Carroll (Fullerton Neb); Tulane U 1944-1945; onetime emp Firestone Tire & Rubber Co; World War II s 1/c U S Navy; Gardena Calif

6037-STRADER James Wilson (Louisville Ky); World War II seaman 1/c U S Navy; Anchorage Ky*

6038-VOLZ Robert Arthur (St Louis Mo); Rice Inst 1945; World War II U S Navy; 4800 Rhodes Ave St Louis Mo

6039-HARRINGTON Wallace Gordon (Louisville Ky); U of Louisville BA 1950; asst credit mgr heavy equipment dealer; World War II motor machinist's mate 3/c U S Navy; 200 Cannons Ln Louisville Ky

6040-KELLAMS Robert M (Evansville Ind); onetime Seeger Refrigeration Co; World War II U S Navy

6041-HALL Samuel Joseph (Princeton Ind); Westminster Coll BA PDT; methods & standards engr Devoe & Reynolds; World War II s 1/c RM U S Navy; 1500 Thompson Ave Evansville Ind

6042-REAT George Marion (Charleston Ill); Eastern Ill State Coll BS of Ed 1949; U of Colo MS of Ed 1950; supt schs; World War II radarman 3/c U S Navy; Burlington Ill

6043-McCONNICO John Covington (Brownsville Tenn); Tulane U BBA 1946; asst mgr Keenan Furniture Co; World War II U S Navy; 602 McCormick St Shreveport La

6044-FORSYTHE Peter Arnold (New York N Y); World War II U S Navy

6045-McLAUGHLIN Norman Hunter (Cass W Va); Ga Institute of Technology 1944-1946; U S Navy 1943-now lt; World War II; (home) Cass W Va

6046-ROBERTS Louis Vernon (Hardtner Kans); U of S C 1946; now lt U S Navy 1955- ; World War II; N R-21 Navy 14 FPO San Francisco Calif

6047-DANCE Jack Whitman (Knoxville Tenn); U of Tenn 1941-1942; farmer; World War II MM 1/c U S Navy; Riverside Dr Rt 6 Knoxville Tenn

6048-MARTIN Thomas Walter (Corbin Ky); U of Ky AB 1947 Sigma Phi Epsilon; onetime shoe buyer Montgomery-Ward Louisville Ky; World War II U S Navy; 302 Chestnut Corbin Ky

6049-MANTOOTH Montie Charles (Dallas Tex); Ga Inst of Technology 1945; World War II s 1/c U S Navy; Mesa Ariz*

6050-ORR Lorenzo Dow (Memphis Tenn); World War II U S Navy

6051-THOMURE Clyde Russell (Cantwell Mo); World War II U S Navy; Cantwell Mo

6052-VANDER VEEN Richard Frank (Muskegon Hgts Mich); U of S C BS 1946; Harvard U LLB 1949; atty Vander Veen & Freihofer; U S Navy World War II & -1952; 205 Woodside Dr N E Grand Rapids Mich

6053-MOON Howard Richard (Dyer Tenn); U of Tenn Jr Coll 1943; U S Naval Acad 1947; World War II midshipman; Annapolis Md*

6054-HAMPTON Lester Rayburn (Murdo S D); S D Sch of Mines 1943 & 1946-1950; U of Wash 1953; now Boeing Airplane Co rep Yokata Air Base Japan; World War II radarman 1/c U S Navy; (home) Murdo S D

6055-VOLMERT Elmer James (St Louis Mo); Rice Inst 1945; World War II U S Navy; 3404-A Humphrey St St Louis 18 Mo

6056-McMULLEN Marvin Edward (St Louis Mo); U of S C BS 1946 KS; U S Navy 1943- now lt Supply Corps; World War II & Korea U S Navy; USS Jupiter (AvS-8) FPO San Francisco Calif

6057-OWENS Robert Stanley (Elizabethton Tenn); U of Okla 1945; World War II U S Navy

6058-THOMAS Cyrus Henry (Johnson City Tenn); Ga Inst of Technology PhD 1953; organic chemist Eujay Co; World War II ens U S Navy; 22 Timberlane Rd Fanwood N J

6059-DELPH Jack Wesley (Sedalia Mo); U of Okla 1945-1946; Central Mo State Coll BS; Colo State Coll MA (hist); principal Mark Twain Elem Sch; World War II U S Navy; 1524 S Harrison Sedalia Mo

6060-McCOUCH William Joseph (W Manayunk Pa); World War II s 1/c U S Navy; 4373 Cresson St Philadelphia 27 Pa

6061-WEBSTER John Robert (Henderson Ky); Evansville Coll AB 1951; Indiana U MS 1955; principal 7th St Sch; World War II s 1/c U S Navy; 14080 Oak St Henderson Ky

6062-DAVIS William Judson (Stone Ridge N Y); Ga Inst of Tech BS 1946; World War II ens U S Navy; RFD 1 Stone Ridge N Y

6063-LANCASTER Louis Aubrey Jr (Parkin Ark); World War II U S Navy; Earle Ark

6064-LAMBERT Hobert Elton (Marianna Ark); World War II U S Navy

6065-HOWARD James Chad (Corbin Ky); Eastern Ky State Teachers Coll; World War II U S Navy; 305 7th St Corbin Ky

6066-McELROY Ollie Freemon (Lakeside Calif); World War II U S Navy

6067-HOUGH William Lee (Council Bluffs Iowa); Rice Inst 1945-1946; now lt U S Navy; World War II; 3431 Ave E Council Bluffs Iowa

6068-FERGUSON Ralph Newton (Athens Tenn); U of S C BS 1946; World War II ens U S Navy; Box 242 Oak Ridge Tenn

6069-MOUNTS William Ashby (Freeburn Ky); mechanic; World War II U S Navy; Williamson W Va*

6070-YOLE Arnold Raymond (Ft Ann N Y); Ithaca Coll 1942-1943; World War II ens U S Navy; Ft Ann N Y

6071-BAKER Paul Edward (Tulsa Okla); Milligan Coll 1943-1944; World War II U S Navy; 1715 S Florence Tulsa Okla

6072-HENDERSON Earl Erie Jr (Bedford Ind); U of Calif at Los Angeles; Columbia U; Indiana U MS (Ed) 1950; onetime high sch teacher; now with Nat Ed Assoc Washington D C; World War II U S Navy now ens; 1809 Beverly Ave Falls Ch Va

6073-BEATTIE Thomas Fentriss (Belleville Ill); onetime law student; Swift & Co; World War II ens U S Navy; 33 Oak Knoll Belleville Ill

6074-CHANCE Carl (Ft Gaines Ga); Milligan Coll 1943-1944; Columbia U 1944; now lt (jg) U S Navy; World War II; Falls Ch Va*

6075-SWETNAM George Nelson (Renick Mo); Rice Inst 1945; World War II U S Navy; Renick Mo

6076-SLY Norman Ralph (San Francisco Calif); *BA 1948*; Oregon State 1939-1940; Columbia U MA 1950; technical writer International Business Machine Research Lab San Jose Calif; U S Navy World War II lt (jg) & 1952-1954; 789 Stern Ave Palo Alto Calif

6077-OVINGTON Richard Joseph (Council Bluffs Iowa); *BA 1947*; U of Omaha 1940-1941; now capt U S Air Force; World War II U S Navy; Box 1524 Lackland AFB Tex

6078-WINTON Calhoun (Nashville Tenn); *BA 1948 PDT*; Ga Inst of Technology 1944-1946; Vanderbilt U MA (English) 1950; Princeton U PhD 1955; instr English Dartmouth Coll 1954- ; U S Navy World War II ens & lt (jg) 1950-1952; Dartmouth Coll Hanover N H

6079-HARPER Joseph Martin (Clinton Ind); World War II U S Navy; St Bernice Ind

6080-GOLDSTEIN Harold Sylvan (Nashville Tenn); architect; World War II U S Navy; 5754 Milart Houston Tex

6081-RADCLIFFE Roderick Thomas (Knoxville Tenn); U S Naval Acad BS 1950; now U S Navy ens 1950- ; World War II s 1/c; c/o Frank N Radcliffe 1214 Gratz St Knoxville Tenn

6082-STORY William Bryan Jr (Overland Mo); Rice Inst 1945; World War II U S Navy; RR 1 Box 66 Bowles Ave Fenton Mo

6083-MOORE Robert Dickey Jr (Springfield Tenn); Tenn Polytechnic Inst 1944; U of Tenn (agr) Sigma Chi; onetime G C Moore & Son (real estate & ins); World War II s 1/c U S Navy; Greenbriar Rd Springfield Tenn

6084-KINNAMON Ralph Clifford (Etowah Tenn); U of Tenn 1940-1941; World War II U S Navy; 910 Pennsylvania Ave Etowah Tenn

6085-STEPHENSON Jack Lyndon (Atlanta Ga); *BA 1949 SAE*; branch mgr Crawford & Co (ins adjustors) Fayetteville N C; World War II lt (jg) U S Navy; 1210 Starling Cir Richmond Va

6086-CANNON Dudley Ragland (Memphis Tenn); Christian Bros Coll; U of Ga; U of Tenn (engr); onetime construction business Memphis; World War II aviation cadet U S Navy; 206 College St Hodgenville Ky

6087-HONEYCUTT Sam Wilburn (Hendersonville Tenn); Tenn Polytechnic Inst 1947; U of Tenn BS (CE) 1951; engr in architect's off; U S Navy World War II ens & lt 1951-1953; 420 Bellengrath Dr Nashville Tenn

6088-DUNCAN John Thomas (Ripley Tenn); Tenn Polytechnic Inst 1942-1943; World War II ens U S Navy; 185 Highland Ripley Tenn

6089-WELLS Eugene Malcolm (Mt Vernon Ill); U of Hawaii 1946; So Ill Normal U BA 1946 BEd 1948 MS 1951; U of Ill 1949-1950; Lincoln Coll (law) 1947-1949; principal Campground Sch & mgr Mt Vernon Memorial Garden (cemetery); World War II aerographer 1/c U S Navy; Rt 1 Mt Vernon Ill

6090-STREICHER Ralph Leo (Wellston Mo); U of Mo 1943-1944 & 1946 ATO; U of Okla 1945; World War II; St Louis 20 Mo*

6091-DOWNS Harold Ivan (Memphis Tenn); Memphis State Coll 1940-1941; U of Ill BS (EE) 1951; lt (jg) U S Navy 1951- & World War II; Cordova Tenn

6092-GUFFEY James Carroll (Athens Tenn); *BS 1948 KA*; Tenn Wesleyan Coll 1943-1944; Tenn Polytechnic Inst 1943; U of Okla; U of Tenn 1954- ; World War II ens U S Navy; Decatur Dr Athens Tenn

6093-PETTUS Beryl Erwin (Searcy Ark); Harding Coll 1943; U of Okla BA 1947; U of Ill 1948- ; World War II ens U S Navy; Rt 5 Searcy Ark

6094-CATE Raymond Edward (Knoxville Tenn); U of Tenn 1943 PKA; U of Okla 1945; World War II U S Navy; 1101 Montview Dr Knoxville 14 Tenn

6095-COBLE Charles Richard (Delphi Ind); Indiana U 1942-1943 DTD; U of Okla 1945; World War II U S Navy; May 1954 reported deceased

6096-YOUNG Richard Lee (Buckhannon W Va); Alpha Kappa Pi; W Va Wesleyan U 1941-1942; Morris Harvey Coll 1942-1943; World War II U S Navy; 77 W Main Buckhannon W Va

6097-CAVENDER Kenneth Earl (Chadron Neb); Neb State Teachers Coll 1942-1943; U of Okla 1945-1946; U of Neb BS (business admin) 1948; mgr women's & children's apparel store; World War II s 1/c U S Navy; 366 Shelton St Chadron Neb

6098-KYLE Albert Sidney III (Memphis Tenn); Washington & Lee U BS 1949; cotton seller Kyle & Co; World War II ens U S Navy; 1679 Peach Ave Memphis Tenn

6099-GRAFTON George Harlan Jr (Hughes Ark); Miss State Coll 1943-

1944; U of Miss BA 1948 BS 1950; chem engr Arabian Am Oil Co Dhahran Saudi Arabia; World War II U S Navy; (home) Hughes Ark

6100-LONG George William (Nashville Tenn); World War II U S Navy; 1312 Vultee Blvd Nashville Tenn

6101-WILSON Johnny Bruce (Jonesboro Tenn); East Tenn State Coll BS 1949; chemist; World War II yeoman 1/c U S Navy; Jonesboro Tenn

6102-RILEY Cecil Arthur (Delano Calif); World War II U S Navy; 251 Forest Ave Santa Cruz Calif

6103-BARRICK James Edward Jr (Pulaski Tenn); Tenn Polytechnic Inst; George Peabody Coll BS 1946 MA 1947 MEd 1952; head coach physical ed Howard High Sch; World War II aviation cadet U S Navy; 2143 Sharondale Dr Nashville Tenn

6104-McDONNELL James Walter Jr (Memphis Tenn); Vanderbilt U 1943-1944 PDT; now lt (jg) U S Navy; World War II; 27 Ashland Ave Memphis Tenn

6105-HORTON Bobby Oran (Spartanburg S C); U of Okla 1945; U of S C BS 1948 Lambda Chi Alpha; U S Navy QMSN 1951- & World War II; contact investigator U S Pub Health Service 1948; Box 297 Wrightsville Beach N C

6106-McNEAL Herbert Levonne (Memphis Tenn); Abraham Baldwin Agr Coll 1943-1944; World War II U S Navy; 1178 Greenlaw Memphis Tenn

6107-DAUGHERTY Raymond Ernest (Hardy Ark); Ark State Coll 1943-1944; Columbia U 1945; U of Denver 1947; mgr dry goods store; World War II ens U S Navy; Hardy Ark

6108-COHEN Max (Hattiesburg Miss); merchant; World War II U S Navy; Brinkley Ark

6109-ALEXANDER John Jr (Inglewood Calif); U of Okla 1945; World War II U S Navy

6110-WILDE Earl James Jr (New Orleans La); U of Okla 1945; World War II U S Navy; 2634 Myrtle St New Orleans La

6111-CRAINE John Thomas (Johns Miss); World War II boatswain's mate 2/c U S Navy; Johns Miss

6112-SIEGEL Willard Van Alstine Jr (St Louis Mo); Washington U 1942-1943; U of N C 1944; U of Okla 1945; World War II U S Navy; 6822 Plateau St Louis Mo

6113-LAWSON Ralph Hervey (Buffalo S C); World War II radioman 2/c U S Navy; 256 Heywood St Buffalo S C

6114-STROUP James (Mangum Okla); U of N C 1944; So Methodist U 1946; World War II U S Navy & U S Marine Corps; Mangum Okla

6115-JOHNSON Melville Allen (Huntsville Ala); U of Ala BS (ed) 1953; supv steel div Ford Motor Co; World War II U S Navy; 2941 Norwood Trenton Mich

6116-BOYKIN Travis Hardy Jr (Hattiesburg Miss); Ala Polytechnic Inst 1943; World War II s 2/c U S Navy; 703 Hardy St Hattiesburg Miss

6117-REED Eugene Morrison Jr (Russellville Ala); Ga Inst of Tech BS in Naval Science 1946; World War II ens U S Navy; 461 W Lauderdale Russellville Ala

6118-BYRD James David Jr (Hyattsville Md); Tulane U BE 1947; now electrical engr U S Naval Ordnance Lab Whiteoak Md; World War II U S Navy; 4511 Madison St Riverdale Md

6119-HOGAN George Calvert (Union Miss); U of Okla 1945; World War II U S Navy; Rt 2 Union Miss

6120-LANDRETH Benjamin Franklin (Carthage Mo); La State U BA; factory supt; World War II U S Navy; Box 272 Lamar Mo

6121-MOYERS Levi Jerry (Cumberland Gap Tenn); World War II U S Navy; Rt 1 Cumberland Gap Tenn

6122-NOLAND Charles Arthur (Montgomery Ala); U of Ala (engr) 1948- ; World War II U S Navy; 205 Winona Ave Montgomery Ala

6123-HALL Clifford Dwight (St Joseph Mo); Northwestern Okla State Teachers Coll; owner-mgr retail lumber & hardware co Barnard Mo; World War II yeoman 1/c U S Navy; Savannah Mo

6124-BROWN Leonard Daniel (Birmingham Ala); Howard Coll BS 1950; teacher secondary sch; World War II yeoman 2/c U S Navy; Rt 1 Remlap Ala

6125-STRADER Joseph Daniel (Louisville Ky); Western Electric Co Inc Pomona N C; World War II s 1/c U S Navy; Rt 8 Greensboro N C

6126-CALDWELL Carl Leonard (Knoxville Tenn); U of N C 1943-1944; World War II U S Navy; Rt 4 Knoxville Tenn

6127-DRYDEN Richard Frederick (Peoria Ill); Bradley Polytechnic Inst BS 1948; industrial sales Caterpillar Tractor Co; World War II midshipman U S Navy; 214 Craig Rd Marquette Hts Pekin Ill

6128-GRANT Harold George (Jackson Mo); U of N C 1943-1944; World War II U S Navy

6129-MONTGOMERY Clinton Herschel (Waco Tex); Duke U 1945; World War II CM 3/c U S Navy

6130-KIEKINTVELD James Henry (Holland Mich); U S Post Off; World War II pharmacist's mate 3/c U S Navy; 982 Blue Bell Ave Holland Mich

6131-STEVENS Richard Gilbert (Hattiesburg Miss); Miss Southern Coll 1943-1944; World War II U S Navy; Starkville Miss*

6132-AVERY Theron Mackey (Purvis Miss); U of Okla 1945; Miss Southern Coll 1947- ; World War II U S Navy; RFD Purvis Miss

6133-KELLEY Harry Warren (Marion Iowa); U of Iowa BSC; mgr Rapid Chevrolet Co; World War II U S Navy; 2000 H Ave N E Cedar Rapids Iowa

6134-CONLON William Sheldon (Bedford Ind); Purdue U 1941-1942; U of Okla 1945; onetime J J Newberry Co (variety store) Louisville Ky; World War II coxswain U S Navy; 1423 L St Bedford Ind

6135-SCHWARTZ Robert Esco Jr (Hattiesburg Miss); Miss Southern Coll; U of N C; now U S Marine Corps 1951- ; World War II hospital apprentice 1/c U S Navy; Navy 115 Box 36 FPO New York N Y

6136-LEWIS Ted Eugene (Hunter Okla); Phillips U 1942; Milligan Coll 1943; World War II U S Navy; Hunter Okla

6137-WALTON James Aubrey (Baton Rouge La); U of Okla 1945; La State U 1946; World War II yeoman 3/c U S Navy; 4208 Winbourne St Baton Rouge La

6138-MAGWITZ Dorian Dwight (St Louis Mo); ATO; U of N C; U of Okla 1945-1946; Washington U; co-owner Reusch Dale Magwitz (jewelers); World War II cadet U S Navy; 3927 Tholozan Ave St Louis Mo

6139-WEINBERGER James Earnest (Oxford Ohio); U of N C 1944; U S Navy since 1939 chief boatswain's mate 1943-; World War II; 734 Garfield Ave San Diego 19 Calif

6140-JUDD Mitchell Davis (Cookeville Tenn); U of S C; Tenn Polytechnic Inst BS 1947; indust relations repr Tenn Dept of Employment Security; World War II aviation machinist's mate U S Navy; Rt 1 Locust Rd Cookeville Tenn

Entered July Term 1944

NAVY STUDENTS

6141-BRYANT William Cullen Jr (Memphis Tenn); *BA 1947 ATO*; Memphis State Coll 1940-1941; World War II rdm 3/c U S Navy; 152 Alexander Memphis Tenn

6142-PITTS John Shedrick (Murfreesboro Tenn); *BA 1947 DTD*; David Lipscomb Coll 1941-1942; Tex Agr & Mech Coll 1942; U of Okla 1945-1946; personnel dir & dir of public relations Plough Inc (chemicals); World War II U S Navy; 819 Avon Rd Memphis Tenn

6143-BACHMAN James David Jr (Dorchester Mass); probably U of N C 1945; World War II electrician's mate 3/c U S Navy; 1620 Pleasantdale Dr Cleveland 9 Ohio

6144-KERSEY Claude Harrison Jr (Tuscumbia Ala); Reynolds Metals Co Muscle Shoals; World War II MAM 3/c U S Navy; 404 W Moore St Tuscumbia Ala

6145-GUERTIN Lawrence Vincent (Oxford Miss); World War II U S Navy; Box 522 Main St Oxford Miss

6146-GRAF David Brevard (Nashville Tenn); U of N C 1945; Vanderbilt U BS 1948; dist civil engr Magnolia Petroleum Co; World War II s 2/c U S Navy; 812 N Everett Morgan City La

6147-GOULD Arthur Ralph (Takoma Park Md); World War II U S Navy; 513 Philadelphia Ave Takoma Park Md

6148-HICKERSON Thomas William (Haley Tenn); U of N C 1945; World War II U S Navy; Haley Tenn

6149-WEEMS Elmer Jesse (Dickson Tenn); U of N C 1946; World War II

aviation cadet U S Navy; Chestnut St Dickson Tenn

6150-KELLY Charles Edward Jr (Sugar Land Tex); World War II U S Navy; 811 Imperial Blvd Sugar Land Tex

6151-LITTLE John Bob (Gladewater Tex); Kilgore Jr Coll 1946; World War II signalman 3/c U S Navy

6152-PHILLIPS Fred William (Shelbyville Tenn); Southwestern at Memphis BA (economics) 1953; asst sales mgr Delta Chem Co; World War II flight off U S Navy; 4391 Janice Dr Memphis Tenn

6153-HUDSON Carl Aubrey (Memphis Tenn); *BS 1947 KS*; U of N C 1945; Vanderbilt U 1947; head comptroller dept Tulane U 1955- & instr math; World War II quartermaster 3/c U S Navy; 915 St Philip St New Orleans La

6154-CARROLL Thomas (Elaine Ark); *BA 1948*; U of N C 1945; World War II U S Navy; Rt 1 Box 103 Elaine Ark

6155-CLARK James Pollard (Sheffield Ala); *BA 1949 SN*; Yale U; U of Mich M Library Sci 1954; asst librarian U of S; World War II s 1/c U S Navy; Sewanee Tenn

6156-MORRIS Marion Eugene (Memphis Tenn); Christian Bros College; U of Ga 1945; now lt U S Navy; World War II; Rt 1 Box 87 Lucy Tex

6157-JULIAN Scott Milholland Jr (Memphis Tenn); U of N C grad 1946 ATO; U S Navy ens World War II lt (jg) 1946-1951; killed when mine sweeper Partridge struck mine off east coast of Korea 2 Feb 1951

6158-WHITE Grover Cleveland Jr (Memphis Tenn); *BS 1947 ATO*; U of N C 1945- ; now lt (jg) U S Navy; World War II ens; 5278 Waring Rd San Diego 15 Calif

6159-SLOANE Thomas Joseph (Freeland Pa); Vanderbilt U 1946; World War II U S Navy; 341 Adam St Freeland Pa

6160-BAIRD Howard Dilworth (Melrose Park Ill); Jamestown Coll 1946-1949; St Cloud Teachers Coll BA 1950; World War II s 1/c U S Navy; 19 E Wiltse Parkway Melrose Park 3 Ill

6161-RHODES Rhonwin McGarry (Florence Ala); World War II U S Navy; 800 Forest Dr Dothan Ala

6162-BLEVINS Raymond Anderson Jr (Bristol Tenn); U of N C; U of Tenn BA SAE; sales div R J Reynolds Tobacco Co; World War II U S Navy; 1120 Euclid Ave Bristol Va

6163-FRANCIS Roy Fite (Auburntown Tenn); *BS 1947 DTD*; U of N C: ptnr used car business; World War II storekeeper 2/c U S Navy; Auburntown Tenn

6164-JONES Don Julian (Moulton Ala); Hayes Aircraft Inc; World War II U S Navy; Birmingham Ala

6165-HART James Winfred (Gainestown Ala); onetime pile driver operator; World War II quartermaster 2/c U S Navy; Gainestown Ala

6166-MOSIER William Blaine (Pinson Tenn); Union U 1946; U of N C; U of Okla BS (pharm) 1951; owner H & M Pharmacy; World War II storekeeper 2/c U S Navy; Henderson Tenn

6167-ROTONDO Victor (Visalia Calif); World War II yeoman 3/c U S Navy; 1736 Mooney Blvd Visalia Calif

6168-LEACH Grady Washington Jr (Alabama City Ala); *BS 1947 ATO*; U of N C; Purdue U; v pres Joe L Moore Co Inc (ins div); World War II boatswain's mate 1/c U S Navy; 910 Crown Point Ave Gadsden Ala

6169-HUTTON Joe Ewing (Nashville Tenn); probably U of N C 1945; World War II U S Navy; Deer Park Cir Nashville Tenn

6170-COOMBS Edwin Seegar Jr now COOMBS Edwin Seeger Jr (Clayton Mo); *BA 1948 SAE*; U of N C; account exec advertising agency; World War II aviation cadet U S Navy; Coast Guard 1951-1952; 1835 116th N E Bellevue Wash

6171-WHITE Charles Alfred (St Louis Mo); *BA 1948 DTD*; U of N C; Winius-Brandon Co (advertising); World War II U S Navy & U S Army Korea; 108 Aberdeen Pl St Louis Mo

6172-STERLING Jack Ellis (Memphis Tenn); U of Tenn; U of Ga 1945; World War II U S Navy; 719 Cedar Ln Fountain City Tenn

6173-McDONALD Thomas Ely (Webster Groves Mo); U S Naval Acad BS 1949; now lt U S Navy; World War II; 135 S Gore Webster Groves Mo

6174-VAN TASSELL Howard Perlee Jr (Birmingham Ala); probably U of N C 1945; now U S Air Force; World War II U S Navy

6175-KNAPP John Frederick (Kansas City Mo); probably Ga Inst of Tech 1945; World War II U S Navy; Enid Mo*

6176-UNDERWOOD Roy Fielden (Knoxville Tenn); probably U of N C 1945; World War II U S Navy; Barber Hill Ln Knoxville Tenn

6177-BAILEY James Alfred Jr (Dallas Tex); So Methodist U DTD; U of N C 1945-1946; sales engr hose sales div Goodyear Tire & Rubber Co Akron; World War II a/s U S Navy; 1745 13th St Cuyahoga Falls Ohio

6178-JACKSON William Perry (Ashland City Tenn); U of N C AB 1947; treas & stockholder several small business enterprises; World War II lt (jg) U S Navy; 264 Glendale Ave Lexington Ky

6179-BAILEY Edgar Hull (Memphis Tenn); probably U of N C 1945; realtor; World War II U S Navy; 3571 Waynoka Ave Memphis Tenn

6180-OGLESBY Mann Wills (Monterey Calif); Ga Inst of Technology BS (industrial management) 1948 PGD; Gen Shoe Co; World War II U S Navy; Nashville Tenn*

6181-CAMERON Leroy Herman (St Elmo Tenn); World War II U S Navy; Rt 4 St Elmo Tenn

6182-CONNER Frank Lindsey (Atlanta Ga); Theta Chi; Yale U; Newberry Coll 1943-1944; Princeton U; Northwestern U; Emory U LLB; atty Fine & Efurd; World War II ens U S Navy; 2260 Peachtree Rd N E Atlanta Ga

6183-JONES George Edgar (Kenton Tenn); probably Ga Inst of Tech 1945; World War II U S Navy; RFD 1 Kenton Tenn

6184-WEAVER Joseph Patrick (Absecon N J); Newberry Coll 1943-1944; Philadelphia Coll of Pharmacy & Sci BSc 1949; owner Weaver Pharmacy; World War II U S Navy; Weaver Pharmacy Atlantic City N J

6185-WEATHERLY Harold Lamar (Pine Hill Ala); probably U of N C 1945; U of Ala BA 1948; New Orleans Baptist Theol Sem BD 1956; pastor Midway Baptist Ch; World War II aviation radioman 2/c U S Navy; Rt 2 Box 185-A Thomasville Ala

6186-HARGROVE Eugene Edward (Overland Mo); probably U of N C 1945; Washington U 1946; now 1st lt U S Air Force; World War II U S Navy; 109 Marshall Smith Dr Del Rio Tex

6187-DUNLAP Clyde Peebles Jr (Donelson Tenn); U of Ga 1945; Vanderbilt U BCE; C P Dunlap Jr Construction Co; World War II U S Navy; Knobdale Rd Donelson Tenn

6188-ALLEN Richard Eilers (Webster Groves Mo); PDT; U of N C 1945; Washington U BA 1948 MA 1949 PhD (English) 1956; instr European program U of Md 1956- ; World War II U S Navy & lt (jg) 1952-1954; 466 W Lockwood Webster Groves 19 Mo

6189-GOVAN James Fauntleroy (Chattanooga Tenn); *BA 1948 PBK*; U of N C 1945; Johns Hopkins U; Emory U (library sch) 1952-1953; head circulation dept U of Ala Library 1955-; World War II s 2/c U S Navy & U S Army 1953-1955; (home) 400 Laurel Ln Lookout Mt Tenn

6190-JUDD Howard Cecil Jr (Donelson Tenn); U of Ga 1945; Vanderbilt U BME 1948; research & development dept Tenn Enamel Co; World War II U S Navy; 2104 Brookview Dr Nashville 14 Tenn

6191-CARROLL Dewey Eugene (Chattanooga Tenn); U of N C 1945-1946; U of Chattanooga BA 1949; Emory U ML 1955; librarian & head Business & Industrial Div Atlanta Public Library; World War II aviation cadet U S Navy & lt (jg) 1951-1953; 126 Carnegie Way N W Atlanta 7 Ga

6192-McAFEE William Richard (Arlington Tenn); Southwestern at Memphis; World War II a/s U S Navy; MRI Britt David Rd Columbus Ga

6193-MINOR Lucian Weld (Webster Groves Mo); *BA 1948 KA*; U of N C 1945-1946; Middlebury Coll MA 1953; Boston U grad stu 1956- ; teacher Eaglebrook Sch 1954- ; World War II U S Navy; Eaglebrook Sch Deerfield Mass

6194-MARTIN William Barnett Jr (Knoxville Tenn); Ga Inst of Technology B of EE 1948 PGD; electrical engr Tennessee Valley Authority 1952; World War II ens U S Navy; 2019 White Ave Knoxville Tenn

6195-BAER Earl Lee (Milwaukee

Wis); U of Wis 1943; Newberry Coll 1944; U of Okla BA 1946; World War II ens U S Navy; 1901 Capitol Dr Milwaukee Wis

6196-McKINNEY William Akin (Bath Springs Tenn); in Navy 1952; World War II fireman 1/c U S Navy

6197-BOLDING William Edwin (Russellville Ala); Newberry Coll 1943-1944; U of N C 1945; World War II aviation cadet U S Navy; 173 Douglass St Russellville Ala

6198-BURRIS Clifford Arthur (Vestal N Y); Newberry Coll 1943-1944; U of N C; onetime International Business Machine Corp Endicott N Y; World War II ens U S Navy; Fayetteville N Y

6199-FRANKE Joseph Stephen (Albany N Y); Newberry Coll 1943-1944; World War II ens U S Navy; 472 Hudson Ave Albany N Y

6200-LONG John Trotter (Decatur Ga); U of N C; now lt U S Navy; World War II ens; Box 505 Centereach N Y

6201-AMBURGEY Gordon Moore (Athens Tenn); Newberry Coll 1943-1944; World War II U S Navy; 305 Pennsylvania Ave Lebanon Tenn

6202-ATKINSON James Ellis (Summit Miss); Newberry Coll 1943-1944; La State U BS (petroleum engr) 1948; petroleum engr; World War II aviation cadet U S Navy; Summit Miss

6203-EDDY Samuel Kennedy (University City Mo); World War II U S Navy; 2006 S Cotner Blvd Lincoln 5 Neb

6204-HOLT Milford Owen (Butler Mo); U of N C 1945-1946; S W Mo State Coll BA & BS 1948; N Y U MA 1951; U of Colo EdD; asst prof psychology & ed Central Mich State Coll; World War II U S Navy; Mt Pleasant Mich

6205-BENSON John Schuler McKinney (El Dorado Ark); U S Naval Acad BS 1949; in charge sales & merchandising Richie Grocer Co; U S Navy World War II later lt; 1103 W 4th El Dorado Ark

6206-HOPPING Andrew Bininger (Hastings-on-Hudson N Y); Newberry Coll 1943-1944; World War II aviation cadet U S Navy

6207-HERSCHER George Sutherland (Charleston W Va); Newberry Coll 1943-1944; Princeton U BSE 1948; asst sec Mech Engrs; World War II U S Navy; 109 Forest Dr Charleston W Va

6208-STEINBACHER Frank Harry (Irvington N J); Newberry Coll 1943-1944; World War II U S Navy; killed in auto accident Apr or May 1949

6209-LEACH Benjamin Hugh (Brooks Ga); Newberry Coll 1943-1944; World War II U S Navy; Rt 1 Brooks Ga

6210-GANLY Edward Robert (Woodside N Y); Newberry Coll 1943-1944; World War II s 1/c U S Navy; Flushing N Y*

6211-DYWINSKI Edmund Norbert (Buffalo N Y); Newberry Coll 1943-1944; U of Buffalo 1954- ; World War II ens U S Navy; 662 N Oak St Buffalo 3 N Y

6212-FARRELL Robert John (Poughkeepsie N Y); Newberry Coll 1943-1944; World War II U S Navy; 6A Woodlawn Ave Poughkeepsie N Y

6213-FLOWERS Charles Vernon (Knoxville Tenn); *BA 1948 PGD*; U of Tenn MA 1950; journalist Knoxville *News Sentinel*; U S Navy World War II & later lt (jg); 1701 Arbor Pl Knoxville Tenn

6214-WILKINSON Thomas Roy (Memphis Tenn); now lt U S Navy; World War II U S Navy; 762 Moon St Memphis Tenn

6215-FORDYCE Sam Wesley Jr (Kansas City Mo); Harvard U BS 1949; Washington U MS 1953; project engr Emerson Electric Mfg Co St Louis Mo; World War II a/s U S Navy; Shackelford Rd Florissant Mo

6216-RICE Thomas Brown (Medora Ill); *BS 1948*; Milligan Coll 1943-1944; Okla Agr & Mech Coll MS 1950; chemist Tenn Eastman Co; World War II ens U S Navy; also attended Mich State Coll; 2237 Bruce St Kingsport Tenn

6217-WHITEHEAD George Thomas Jr (Memphis Tenn); World War II U S Navy; 1115 Carrolton Rd Memphis 7 Tenn

6218-McCLELLAND William Bruce (Galesburg Ill); U of Ga; production programming & control dept Ford Aircraft Engine Division; World War II aviation training U S Navy; 1612 Southfield Rd Dearborn 8 Ill

6219-BURKE William Fischer (Memphis Tenn); U of N C 1945; World War II s 2/c U S Navy; 206 N McNeil St Memphis Tenn

6220-SANDERS Edward Kendrick (Nashville Tenn); Vanderbilt U BA 1948 LLB 1951; atty; World War II lt (jg) U S Navy; Box 46 Franklin Tenn

6221-McGILL Willis Leon (Moundville Ala); Athens Coll 1940-1942; now lt U S Navy San Juan Puerto Rico; World War II ens; Navy 116 Box 6 FPO New York N Y

6222-SMILEY Logan H Jr (San Antonio Tex); Southwestern U; San Antonio Jr Coll; U of Calif at Los Angeles BA 1952 & grad work U of So Calif; World War II s 1/c U S Navy; Los Angeles Calif*

6223-DAVIES Elmer David Jr (Nashville Tenn); U of Okla; Vanderbilt U BA; Tulane U LLB; atty Davidson County; World War II U S Navy; Deer Park Dr Nashville Tenn

6224-LEWIS James Arthur (Ashdown Ark); Ark State Agr & Mech Coll 1942-1944; World War II U S Navy; Box 152 Ashdown Ark

6225-PRYOR James Leslie (Clayton Del); Beacon Coll of Business Admins; World War II storekeeper 3/c U S Navy; Clayton Del

6226-McSPADDEN Lawrence Bayne Jr (Memphis Tenn); U of N C 1945; World War II U S Navy

6227-BRAMLETTE Carl Allen Jr (Laurens S C); Newberry Coll 1943-1944; Presbyterian Coll BS 1948; Duke U PhD (psychology) 1953; chief psychologist S C State Hosp 1954- ; World War II ens U S Navy; 2524 Putman Columbia S C

6228-BROWN George Albert (Johnson City N Y); Newberry Coll 1943-1944; World War II U S Navy; 46 Park Ave RD 3 Vestal N Y

6229-SEIPEL John Roman Jr (Poplar Bluff Mo); U of Mo Sch of Mines BS in CE 1953; constr engr The Calif Co; World War II gunner's mate 2/c U S Navy 2nd lt U S Army Corps of Engrs 1953-1955; 1111 Tulane Ave New Orleans La

6230-QUINN Donald Rein (Memphis Tenn); U of Okla; Tex Agr & Mech Coll 1944; World War II U S Navy; 4620 McCrory Memphis Tenn

6231-RIBE Joseph James (Birmingham Ala); *SN*; U of Ga; Red Top Transfer Co Inc; World War II U S Navy; 140 Lucerne Blvd Birmingham Ala

6232-GAITHER Donald Rex (Chattanooga Tenn); Newberry Coll 1943-1944; U of Chattanooga BBA 1947; certified public accountant; World War II aviation cadet U S Navy; 348 S Camp Jordan Rd S E Chattanooga Tenn

6233-HANNA Harry Lyndon (Kansas City Mo); World War II U S Navy; 3301 Cleveland Kansas City 3 Mo

6234-McKINLEY William Russell (Oakland Calif); Arizona State Teachers Coll 1943-1944; Miss Coll 1944; U of Redlands BA 1947; Fresno State Teachers Coll MA 1955; principal Kimball Sch (Hayward Elem Sch Dist); World War II s 1/c U S Navy; 22525 Bayview Ave Hayward Calif

6235-FERRELL William Hasel (Greenville Miss); Miss Coll 1943-1944; U of N C 1945; So Baptist Theol Sem 1947- ; World War II a/s U S Navy; 801 S Theobald Greenville Miss

6236-ROOT Robert Herbert (Tonawanda N Y); Newberry Coll 1943-1944; World War II ens U S Navy; 309 Utica St Tonawanda N Y

Entered July Term 1944

CIVILIAN STUDENTS

6237-BRADSHAW Frank Bert Jr (Memphis Tenn); Cornell U SAE; 406 S Perkins St Memphis Tenn

6238-PRICE George Gordon III (Macon Ga); Mercer U PDT; program dir Radio Sta WIBB; World War II t/5 U S Army; 787 Orange St Macon Ga

6239-CAMPBELL Charles Hugh Jr (Hartsville S C); *BA 1948 KA*; sales service Sonoco Products; 1212 Pinewood Ave Hartsville S C

6240-PHINIZY John (Augusta Ga); *BS 1949 SN*; Med Coll of Ga MD 1953; phys; World War II radar technician U S Navy; Lincolnton Ga

6241-SCHRAMM Herman Peter Jacob Jr (Macon Ga); *BA 1949 SAE*; grad Nashotah House BD 1953; deacon 1953 priest 1954; ministry in N Y Tenn & Fla; in charge St Vincent's Ch; 55th St & Ninth Ave N St Petersburg Fla

6242-LITTLE William Gray Jr (Kosciusko Miss); *A 4928*; Tulane U; World War II pharmacist's mate 3/c U S Navy; Savannah Ga*

6243-ATKINS Joe Foster Jr (Texar-

kana Tex); *BA 1949 DTD*; Vanderbilt U LLB; atty Smith & Sanderson; 2403 County Ave Texarkana Tex

6244-MOORE William Baldwin (Moultrie Ga); *BS 1950 PGD*; sr experimental engr Aluminum Co of Am Alcoa Tenn; now 2nd lt U S Army 1955-; 142 MacArthur Rd Maryville 8 Tenn

6245-FOWLER Ralph Waldo Jr (Marietta Ga); *KA*; Emory U BS 1949; med stu U of Ga Med Coll 1954- ; U S Public Health Serv 1949-1953; 189 Myrtle Ct Augusta Ga

6246-LEONARD Oliver Charles (Pensacola Fla); *BS 1949 SN*; Loyola U of the South Dental Sch 1953- ; (home) 1750 E Anderson St Pensacola Fla

6247-WATSON Ben Edward Miles (Birmingham Ala); *BS 1949 SN*; Vanderbilt U grad stu 1949; Tulane U PhD 1956 & now med stu; U of Mich; instr biology U of S 1950-1951; World War II pfc U S Army; (home) 301 English Cir Birmingham 9 Ala or 33F McAllister Pl New Orleans La

6248-COLLINS Charles Everett (Sewanee Tenn); Gen Shoe Corp Cowan; Sewanee Tenn

6249-COREY John Norman Jr (Birmingham Ala); *BA 1949 PDT*; now oil servicing Caracas Venezuela; World War II midshipman U S Navy; cpl U S Army 1951- ; 3232 Pine Ridge Rd Birmingham Ala or Apartado 2658 Caracas Venezuela

6250-ROUNTREE James Washington (Lubbock Tex); ins adjustor Liberty Mutual Ins Co; World War II; 3415½ Jackson St Houston Tex

6251-GLOVER Samuel Graham (Rome Ga); U S Mil Acad 1945; World War II U S Army; Summerville Rd Rome Ga

6252-ROWLAND Walter William (Pecan Point Ark); Pecan Point Ark

6253-SELCER William Henry (Marshall Tex); *BS 1948 ATO*; U of Tex MS; chemist & asst group leader plastic div Monsanto Chem Co; 1220 18th Ave N Texas City Tex

6254-WRIGHT Thomas Edwin (Monroe La); *BA 1948 SN*; Columbia U 1948-1949; now writer; pvt U S Army 1946; 6705 DeLongpre Los Angeles 28 Calif

6255-VAUGHN John Richard Jr (Memphis Tenn)

6256-DEAS Richard Ryder III (Birmingham Ala); World War II U S Maritime Service Training Sch; 416 S Main Oxford Ohio

6257-KING Edward Bleakley (Tampa Fla); *BA 1946 ATO*; U of Tampa 1943-1944; Seabury-Western Theol Sem BD 1949; deacon 1949 priest 1950; ministry in Fla; rector St Mark's Ch 1952-; 113 Riverside Dr Cocoa Fla

6258-FRANTZ Frank Callum (Knoxville Tenn); Miami U 1946; World War II s 2/c U S Navy; Garden City N Y*

6259-GAYDOS Andrew Bernard (Benld Ill); U of Ill 1940-1943; World War II pharmacist's mate U S Navy

6260-CRANFORD Jeffrey Burke (Memphis Tenn); 49 Cherokee Dr Memphis Tenn

6261-CLARKE Kenneth Edward (Wilmington Del); *T 628 GST 64 BA 1947 GD 1946 BD 1947*; Bucknell U 1941-1943; deacon & priest 1947; ministry in Del & Ohio; rector St Thomas' Ch; 101 Miami Ave Terrace Park Ohio

Entered November Term 1944

NAVY STUDENTS

6262-BEKEMEYER Frederick Henry (Winter Garden Fla); U of N C 1944; World War II U S Navy; Box 5 Winter Garden Fla

6263-CAVE James David Jr (Oak Park Ill); Newberry Coll; World War II ens U S Navy; 4158 Greenbush Ave Sherman Oaks Calif

6264-THOMAS William Corbin (Staunton Va); Emory & Henry Coll; ens U S Navy World War II & later; Miami Fla*

6265-THOMPSON Robert Lee (Rochester Mich); U of N C 1944; U of Okla; World War II U S Navy; Wichita Kans*

6266-LUCAS Burrel Francis (Roanoke Va); Southern Baptist Theol Sem BD 1951 MRE 1953; U of Richmond BA 1956; Baptist minister; World War II petty off 3/c U S Navy; Rt 5 Box 691 Roanoke Va

6267-PERRY Robert Gus (Genoa W Va); Emory & Henry Coll 1944; World War II ens U S Navy; Rt 1 Genoa W Va

6268-McKENZIE Lawrence Harper (Honea Path S C); U of N C 1944; U of Okla; World War II U S Navy; Honea Path S C

6269-KRAKOVIAK Anthony Ignatius (Cohoke Va); U of N C 1944; U of Okla 1945; World War II s 1/c U S Navy; Sweet Hall Va

6270-PATRICK Daniel Lloyd Jr (Jacksonville Fla); U of N C 1944; Rice Inst 1945; World War II U S Navy; 322 Stockton St Jacksonville Fla

6271-GREEN Shirley Wilbur (Jacksonville Fla); U of N C 1944; Rice Inst 1945; supv engr Southern Bell Tel & Tel Co; World War II quartermaster 2/c U S Navy; Rt 6 Box 260-9 Jacksonville 7 Fla

6272-PARSONS Veldra Wayne (Kenna W Va); Emory & Henry Coll 1944; World War II s 2/c U S Navy; Kenna W Va

6273-NEWELL Philip Daniel Jr (Cincinnati Ohio); Newberry Coll 1944; U of Okla 1945; World War II U S Navy; 3441 Wallston Pl Cincinnati Ohio

6274-RESZKA Ralph Bert (Swartz Creek Mich); Newberry Coll 1944; Rice Inst 1945; World War II U S Navy; Davidson Mich*

6275-SHAW Robert Johns (Stillman Valley Ill); Newberry Coll 1944; U of Okla; Eastern Ill State Teachers Coll 1942-1943; owner & operator millwork & cabinet shop; World War II U S Navy; 2309 N Rockton Ave Rockford Ill

6276-LAWRENCE Ulysses Eugene (Neoga Ill); U of N C 1944; clerk Young's Dept Store; World War II aviation ordnanceman 3/c U S Navy; 616 Illinois Ave Mattoon Ill

6277-WILCHESTER Harry Langford Jr (Vero Beach Fla); Fla So Coll 1942; U of N C 1944; Rice Inst 1945; World War II U S Navy; Dallas Tex*

6278-BEE Bert Wayne (Portland Ore); U of N C 1944; World War II U S Navy; 10050 N E Pacific Portland Ore

6279-BRADFORD Marion Beryl (Pleasant Hill Mo); U of Okla 1945; Central Mo State Teachers Coll BS 1956; math & sci teacher high sch; U S Navy World War II ens & lt 1952; 220 S Jeffreys Pleasant Hill Mo

6280-GARRETT William Allan (Danville Va); Rice Inst 1945-1946; U of N C BA 1947; Washington & Lee U LLB 1947; atty; World War II ens U S Navy; 222 Montague St Danville Va

6281-WALKER Raleigh Washington Jr (Bennettsville S C); *BS 1947 KA*; Newberry Coll 1944; U of Okla 1945; World War II U S Navy; Bennettsville S C

6282-KIRBY Keith Paul (Battle Creek Mich); U of N C 1944; U of Okla 1945; World War II aviation cadet U S Navy; Battle Creek Mich

6283-OAKES John Archer (Manistee Mich); Albion Coll BA 1948 SN; owner Oakes Ins Agency; World War II aviation cadet U S Navy; 347 5th St Manistee Mich

6284-BRADLEY Edwin (McCormick S C); Newberry Coll 1944; U of Okla; World War II U S Navy; McCormick S C

6285-JOHNSON Arvid Kenneth (Cleveland Ohio); Newberry Coll 1944; World War II U S Navy; 812 Garden Ln South Bend 19 Ind

6286-KEYSER Howard Franklin (Cuyahoga Falls Ohio); World War II U S Navy; May 1952 reported deceased

6287-SHANTZ Robert Leroy (Fairview Mich); Newberry Coll 1944; Mich State U BS 1949; World War II s 1/c U S Navy; Fairview Mich

6288-WESTMORLAND Robert Willard (Greenville S C); Newberry Coll 1944; World War II U S Navy; 7 Waverly Ct Greenville S C

6289-VAN KREVELEN Nellis Donald (Muskegon Mich); Newberry Coll 1944; World War II U S Navy; 1030 Spring St Muskegon Mich

6290-YOUNKES Arthur William (Glen Ellyn Ill); World War II U S Navy; 90 Sunset Dr Glen Ellyn Ill

6291-WILLIAMS Henry John Jr (Day Fla); U of N C 1944; U of Okla 1945; U of Fla 1948; Gainesville Fla*

6292-BILLUPS Joseph Donald (Kenova W Va); U of N C; U of Okla 1945; World War II U S Navy; 1625 Poplar St Kenova W Va

6293-PLYLER Lawrence Andrew (Detroit Mich); Newberry Coll 1944; World War II U S Navy; Detroit Mich*

6294-BUCK Richard Arthur (Peoria Ill); Newberry Coll 1944; World War II fc 3/c U S Navy; Grand Meadow Minn

6295-LOTHIAN Harold Joseph (Chicago Ill); Newberry Coll 1944; World

War II U S Navy; 13201 Baltimore Ave Chicago Ill

6296-LINDSAY Robert Franklin III (Greenville S C); Newberry Coll 1944; U of Okla grad 1946; branch mgr Barber Colman Co Rockford Ill (heating & air conditioning equipment); World War II lt (jg) U S Navy; 327 Laurel Spring Rd Columbia S C

6297-SUTERMEISTER Robert Lowell (Dayton Ohio); Newberry Coll 1944; World War II U S Navy; 2452 Ned Dr Dayton Ohio

6298-LOWE Edison Bryan (Ponzer N C); Newberry Coll 1944; World War II U S Navy; Ponzer N C

6299-TODD Earl Henry Jr (Ventura Calif); U of N C; Rice Inst 1945; loan mgr Beneficial Loan Corp; World War II U S Navy; 136 N Center St Box 107 Casper Wyo

6300-HADSELL William Valentine Jr (Savannah Ga); U of N C; Rice Inst 1945; World War II U S Navy

6301-YOUNG Robert Wendell (Wellsburg W Va); Emory & Henry Coll 1944; World War II U S Navy; 2111 Pleasant Ave Wellsburg W Va

6302-WHISENANT William Earl (Poteau Okla); Milligan Coll 1943-1944; Murray State Teachers Coll 1944; U of Okla 1945; World War II s 2/c U S Navy

6303-UNDERWOOD Gerald Vincent (Fairview Okla); Milligan Coll 1943; Murray State Teachers Coll 1944; U of Okla 1945; World War II U S Navy

6304-GILDAY Alton Joseph (Monroe Mich); Emory & Henry Coll; World War II U S Navy; 310 Michigan Monroe Mich

6305-COURTNEY Roger Ward (East Lansing Mich); Emory & Henry Coll 1944; World War II U S Navy; Milford Mich*

6306-WESTCOTT Allan Craven (Annapolis Md); U of N C 1944; World War II U S Navy; 1 Thompson St Annapolis Md

6307-VRONCH George Kemp (Dundalk Md); Navy V-12 U of N C 1944; Rice Inst 1945-1946; Johns Hopkins U BE (industrial engr) 1954; now asst engr distribution Baltimore Gas & Electric Co; World War II 2nd lt U S Marine Corps now capt; 1620 Rickenbacker Rd Apt C Baltimore 21 Md

6308-LATTIMORE Samuel Thompson (Fallston N C); U of N C 1944; U of Okla 1945; World War II U S Navy; Fallston N C

6309-MITCHELL William Thomas Jr (Hampton Va); Emory & Henry Coll 1944; U of Kans 1950- ; now lt (jg) U S Navy; World War II; 2705 Meal St Hampton Va

6310-KOPPEN Cletus Henry (Whittemore Iowa); Emory & Henry Coll 1944; World War II U S Navy; Whittemore Iowa

6311-SUNDQUIST Chester Royal Jr (Norfolk Va); Emory & Henry 1944; U of Okla 1945; World War II U S Navy; died Great Lakes Naval Training Station 9 Apr 1946

6312-MURRAY Harrison Colhoun (Hardwood Md); Emory & Henry Coll 1944; U of Okla 1945; now lt U S Navy; World War II ens; Cumberstone Md

6313-KNOWLES Cline Haley Jr (Arlington Va); Emory & Henry Coll 1944; U of Okla 1945; World War II U S Navy; 1405 S Pollard St Arlington Va

6314-DAVIS James McKinley Jr (Richmond Va); U of N C 1944; rep Lester Bros (Lesco Homes Martinsville Va); World War II U S Navy; 605 Grand Ave Ft Payne Ala

6315-KUNECKI Roman Chester (Grand Rapids Mich); Emory & Henry Coll; U of Ga 1945; World War II U S Navy; 80 John Ball Park Dr Grand Rapids Mich

6316-LEESTMA Herman (Grand Rapids Mich); U of Okla 1945; Calvin Coll AB 1948; Calvin Sem ThB 1952; ordained 1952; minister Christian Reformed Ch; World War II NROTC cadet U S Navy; 250 Plymouth Rd S E Grand Rapids 6 Mich

6317-MIDGETT Sammie Owen (Carthage Tenn); Milligan Coll 1944; U of Ga 1945; World War II U S Navy; 706 W Main St Lebanon Tenn

6318-NEWLAND Gordon Clay (Kingsport Tenn); Milligan Coll 1944; U of Ga 1945; World War II U S Navy; RFD 2 Box 235 Kingsport Tenn

6319-HOEHN Jack (Memphis Tenn); Milligan Coll 1944; U of Ga 1945; C S Mead Chevrolet Co Pasadena Calif; World War II U S Navy; 1004 Singingwood Dr Arcadia Calif

6320-SMITH Horace Levi Jr (Chattanooga Tenn); Milligan Coll 1944; U of Chattanooga; Cumberland U LLB; atty; World War II U S Navy; 3613 Redding Rd Chattanooga Tenn

6321-JACKSON Lawrence Elbert (Jonesboro Tenn); Milligan Coll 1944; construction work; World War II U S Navy; 28495 Joy Rd Garden City Mich

6322-BELL James Howard (Nashville Tenn); World War II U S Navy; 2717 Landers Ave Nashville Tenn

6323-GOAD John Thomas (LaFollette Tenn); Lincoln Memorial U AB; Southern Baptist Theol Sem BD 1955; now Baptist minister & lt (jg) U S Navy 1955- ; World War II; 111 W Elm St LaFollette Tenn

6324-BLUMER Thaine Quentin (Beattie Kans); U of N C; U of Okla 1945; U of Kans City LLB; atty; World War II U S Navy; Oakwood Addition North Kansas City 16 Mo

Entered November Term 1944

CIVILIAN STUDENTS

6325-McINTOSH Edward Roy (St Petersburg Fla); 25 Bay St N E St Petersburg Fla

6326-AVEY John Jacob Jr (Hagerstown Md); Lehigh U BS Phi Sigma Kappa; account exec Merrill Lynch Pierce Fenner & Beane; U S Army 1946-1947; 3630 S Taylor St Fairleigh Arlington Va

6327-ANNANDALE Clyde Bullard (Marietta Ga); George Washington U (law) 1954; Lockheed Aircraft Co; 603 Whitlock Dr Marietta Ga

6328-DICKS John Barber Jr (Natchez Miss); *BS 1948 SN*; Vanderbilt U PhD 1955; taught Tenn Polytechnic Inst; asst prof of physics U of S 1954-; member of Sigma Xi; Sewanee Tenn

6329-WALLACE George Robinson (Clermont Fla); *BA 1947 SN*; accountant Fla Nat Bank; 435 Westminster Ave Orlando Fla

6330-CLARK George Dallas (Sewanee Tenn & Detroit Mich); *T 600 BD 1945*; Amherst Coll BA 1926; St Augustine's Coll Canterbury Eng summer 1955; deacon and priest 1944; ministry in Mich Ark & Ill; rector Trinity Ch 1956- ; 925 Grove St Jacksonville Ill

Entered March Term 1945

CIVILIAN STUDENTS

6331-TURNER Robert Benjamin Jr (E Palatka Fla); died 19 Jan 1951

6332-CROOK Angus McDonald Green (Jackson Tenn); *BA 1949 PDT*; U of Va MD; phys; U S Navy World War II & lt 1954-; (home) Box 312 Jackson Tenn or 100 N Swarthmore Ave Ridley Pk Philadelphia Pa

6333-LAW Ralph Aregood Jr (Little Rock Ark); *ATO*; U of Ark BA 1950; chemist Coca-Cola Co (travelling lab); 1618 Columbus Muskogee Okla

6334-NICHOLAS Carter (Ramsey N J); Box 479 Hobart Coll Geneva N Y

6335-LOWREY Alfred Sebring (San Antonio Tex); *PGD*; 211 E Magnolia San Antonio Tex

6336-BEAUREGARD Pierre Gustave Toutant (Columbia Tenn); *BA 1947 PDT*; Harvard U 1941-1943; George Washington U (law) 1955-1956; production mgr Canal Industrial Corp (promoters developers & marketers of inventions); 4934 St Elmo Ave Bethesda 14 Md

6337-ABSHIRE David Manker (Chattanooga Tenn); U of Chattanooga 1944; U of Miami 1945; U S Mil Acad 1945; U S Army now lt; Minnekahda Apts Chattanooga Tenn

6338-MULLIKIN Houston Yost (Decherd & Flintville Tenn); U of Ala BA 1939; U of Tenn MS 1948; instr physics U of S 1943-1945 & Sewanee Mil Acad 1945-1946; now prof & head dept physics & astronomy Georgetown Coll; Georgetown Ky

Entered July Term 1945

NAVY STUDENTS

6339-CROWSON Charles Felton Jr (Lawrenceburg Tenn; U of Louisville 1945-1946; World War II U S Navy; 311 E Gaines St Lawrenceburg Tenn

6340-WIGINTON Eugene Bayard (Hackleburg Ala); chemist Reynolds Metals Co Sheffield Ala; World War II U S Navy; 1003 John St Tuscumbia Ala

6341-ROGERS William Earl (Memphis Tenn); World War II U S Navy; 437 N Claybrook Memphis Tenn

6342-ROBERTS Liona Russell Jr (Sheffield Ala); U of Louisville 1945-; U of Miss 1956-1957; U S Navy 1945-1956 now lt; World War II; Rt 3 Tuscumbia Ala

6343-MARIS David Lee (Memphis

Tenn); U of Louisville 1945; Tenn Polytechnic Inst; Lambuth Coll BS 1949; educational rep Blakiston div McGraw Hill Book Co; World War II U S Navy; 950 Ponce de Leon Ave N E Apt 8 Atlanta 6 Ga

6344-GREEN James Vaden (Fulton Ky); U of Louisville 1945-1946; World War II U S Navy; 411 Pearl St Fulton Ky

6345-LILLIE James Hill (Franklin Tenn); U of Louisville 1945-1946; U of Tenn BS (chem engr) 1950; process engr E I duPont de Nemours & Co; World War II s 2/c U S Navy; 1721 Sally Dr Pleasure Ridge Park Ky

6346-LOVINS James Howard (Rushtown Ohio); World War II U S Navy; Rushtown Ohio

6347-KING John Paul (Anderson Ind); U of Louisville 1945-1946; Indiana U; medical stu Monkstown Dublin County Ireland 1955; to intern Cook County Hosp Chicago Ill 1956; World War II U S Navy; (home) RR 4 Box 391 Cedar Lake Ind

6348-JONES Robert Anthony (Terrace Park Ohio); U of Louisville 1945-1946; World War II U S Navy; 515 Garfield Ave Milford Ohio

6349-HANKINS William Kirkpatrick (Duluth Minn); U of Louisville 1945-1946; World War II U S Navy; Minneapolis Minn*

6350-FAULKNER Joseph Daniel (Nashville Tenn); U of Louisville 1945-1946; World War II U S Navy; 2705 Caroline St St Louis 4 Mo

6351-THRASH Joe Fiquette (Tallahassee Fla); U of Louisville 1945-1946; World War II U S Navy; 680 Mariposa Beaumont Tex

6352-SWANSON Stanley Runyon (Marietta Ga); KA; Mercer U; U of Louisville 1945; U S Naval Acad BS 1952; now lt U S Air Force; World War II U S Navy; (home) 209 Sessions St Marietta Ga

6353-SLEDGE Billy Fredrick (Florence Ala); U of Louisville; lineman Tennessee Valley Authority Colbert Steam Plant Pride Ala; World War II U S Navy; 1015 Bellemeade Ave Florence Ala

6354-LUNA Benjamin Curtis Jr (Florence Ala); U of Louisville 1945-1946; U of Ala BA 1949; now 1st lt U S Air Force & asst prof air science Clemson Coll 1954; World War II U S Navy; 401 E Mobile St Florence Ala

6355-WOLFE William Richard (Franklin Ind); *BS 1949 PDT*; U of Louisville 1945; Southwestern Geophysical Co; World War II s 2/c U S Navy; 10801 N Utica Dr Oklahoma City Okla

6356-MUHLBERGER Daniel Walter (Newtown Ohio); U of Louisville 1945-1946; World War II U S Navy; 44 Center St Newtown Ohio

6357-LEHMAN Robert John (Cincinnati Ohio); World War II U S Navy; Gilbert Ridge Alexandria Ky

6358-ECKHART John Charles (Wyoming Ohio); World War II U S Navy; Portsmouth Ohio*

6359-KATZ William Patton (Jeffersonville Ind); U of Louisville 1945-1946 & 1953-1954; World War II U S Navy; 424 Chestnut St Jeffersonville Ind

6360-McCONNELL Geoffrey Lee (Atlanta Ga); World War II U S Navy; Atlanta Ga*

6361-KEEL Alvin Miller (Ft Henry Tenn); U of Louisville 1945-1946; Tenn Eastman Co; World War II U S Navy; 539 Sequoyah Kingsport Tenn

6362-EVANS Stanley Edward (Owensville Ohio); U of Louisville 1945-1946; World War II U S Navy; Owensville Ohio

6363-AILES James Milton (Clarksburg Ind); World War II U S Navy; Clarksburg 1 Ind

6364-DUFF Gail Newhall (Dayton Ohio); U of Louisville 1945-1946; World War II U S Navy; 802 Uhrig Ave Apt 4 Dayton 6 Ohio

6365-GREEK Clarence Norman (Nashville Tenn); U of Louisville 1945-1946; World War II U S Navy; 1137 Fernbank Ave Madison Tenn

6366-CHESNUTT Raymond (Fayetteville Tenn); U of Tenn 1946 Phi Sigma Kappa; World War II U S Navy; Antioch Tenn*

6367-KIRSCH George Thomas Jr (Gallatin Tenn); Tenn Polytechnic Inst BS 1951; agt Prudential Ins Co; World War II fireman 1/c U S Navy; 383 N Water St Gallatin Tenn

6368-VAUGHAN Robert William (Nashville Tenn); U of Louisville 1945-1946; World War II U S Navy; 1413 Benjamin Ave Nashville Tenn

6369-EDDINGS James Elzie Jr (Nashville Tenn); World War II U S Navy; 915 W Douglas Ave Nashville Tenn

6370-TAYLOR Thomas Allen (Dugger Ind); photographer; World War II U S Navy; State Theatre Bldg South Bend Ind

6371-RISK Robert James (Milan Ind); U of Louisville 1946; World War II U S Navy; Milan Ind

6372-ARCHER Abram Barnes Jr (Cruger Miss); U of Louisville 1945-1946; World War II U S Navy; Rt 2 Cruger Miss

6373-BOWEN Jack Winnree (Carlisle Ky); U of Louisville 1945-1946; U S Naval Acad 1947; World War II aviation cadet & midshipman U S Navy; RFD 3 Carlisle Ky

6374-ROBISON James Maurice (Boggstown Ind); U of Ind LLB 1956; atty; World War II s 1/c U S Navy; 408 Methodist Bldg Shelbyville Ind

6375-REDDEN James Robert (Hamilton Ohio); U of Louisville 1945; Ohio State U; proprietor The Patten's Restaurant & Bar; U S Navy World War II & later lt; 186 Prospect Pl Brooklyn N Y

6376-WILKERSON Robert Brinkley III (Memphis Tenn); *A 5018*; U of Louisville 1945-1946 & 1949-1950; Vanderbilt U BEME 1952; engr Gen Electric Co; U S Navy World War II & lt (jg) 1952-1955; 318 W Cheyenne Rd Colorado Springs Colo

6377-WISLER Wilbur Cletus (Galveston Ind); U of Louisville 1945-1946; World War II U S Navy; RR 1 Galveston Ind

6378-SUMAN Glenn Wayne (Eaton Ohio); U of Louisville 1945-1946; World War II U S Navy

6379-WEIS Raymond George (N College Hill Ohio); Wilmington Coll 1946-1948; U of Cincinnati BS (business) 1950; jet engine dept Gen Electric Co; World War II s 1/c U S Navy; 6937 Noble Ave Cincinnati 24 Ohio

6380-VON DER LEHR William Norman (Petersburg Ind); U of Louisville 1945-1946; Wabash Coll BA 1951; Indiana U (med sch) 1951; Loyola U DDS 1955; dentist; World War II s 2/c U S Navy; pfc U S Army 1946-1948; Oakwood Apts Rochester Ind

6381-ABERNATHY Leslie Clive Jr (Memphis Tenn); U of Louisville 1945-1946; World War II U S Navy; 3309 Spottswood Memphis Tenn

6382-UNDERWOOD Richard Eugene (Brownsburg Ind); U of Louisville 1946; Butler U BS 1950; supervisor packing & shipping Western Elect Co; World War II aviation cadet U S Navy; 5607 Speedway Dr Speedway 24 Ind

6383-TORESON Kenneth Everett (Champaign Ill); U of Louisville 1945-1946; World War II U S Navy; 1110 N Champaign St Champaign Ill

6384-THOMPSON Joseph Scott (Bloomington Ind); Indiana U BS & JD 1949; atty; World War II U S Navy; 1023 Franklin St Columbus Ind

6385-TYNER Oscar Paul (Wabash Ind); U of Louisville 1945-1946; World War II U S Navy; Lagro Ind*

6386-WOMBLE Benny Edward (Thornton Ark); U of Louisville 1945-1946; U of Ark; electrician; World War II U S Navy; Thornton Ark

6387-SCHWAB Jerry Adam (New Philadelphia Ohio); U of Louisville 1945-1946; World War II U S Navy; 114 North Ave N W New Philadelphia Ohio

6388-BEASLEY William Donald (Nashville Tenn); U of Louisville 1945-1946; World War II U S Navy

6389-LEAR Caleb Byron Jr (Ridgewood N J); U of Louisville 1945; Colgate U BA 1950; independent sales mgr; World War II s 2/c U S Navy; 20 Beachwood Rd Hohokus N J

6390-RAY Daniel Dowling (Nashville Tenn); U of Louisville 1945-1946; Vanderbilt U (sch of engr) 1947; World War II U S Navy; 2903 Westmoreland Dr Nashville 5 Tenn

6391-PATTON Howard Chandler (Nashville Tenn); U of Louisville 1945; World War II s 2/c U S Navy; Ardmore Okla

6392-MUSSETT Jack Adams (Memphis Tenn); U of Louisville 1945-1946; onetime advertising business; World War II U S Navy; 1230 Linden Apt 12 Memphis Tenn

6393-ROBINSON Harry Dalbey (Lancaster Ky); U of Louisville 1945-1946; claims adjustor Liberty Casualty Inc Co; World War II U S Navy; 249 Eldorado Ave Buechel Ter Buechel Ky

6394-FOREHAND Paul Warren (Nashville Tenn); U of Louisville 1945-

1946; U S Naval Acad BS 1950; Rensselaer Polytechnic Inst CEC 1954; U S Navy World War II & now lt; 341 Rose St Nashville Tenn

6395-McHARGUE Robert Steely (Corbin Ky); U of Louisville 1945-1946; Eastern Ky State Teachers Coll 1947- ; World War II U S Navy; Wilder Apt 5 Corbin Ky

6396-O'DONNELL Edwin Leone (Old Hickory Tenn); (?) U of Louisville 1945; World War II U S Navy; 1104 Riverside Dr Old Hickory Tenn

6397-ADAMS Floyd Harrison Jr (Nashville Tenn); (?) U of Louisville 1945; buyer Loveman Berger & Teitlebaum (dept store); World War II U S Navy; 3516 Trimble Rd Nashville Tenn

6398-MOORE Jerry Lee (Bowling Green Ky); U of Louisville 1945; Western Ky State Teachers Coll; Bowling Green Coll of Commerce BS (acct) 1949; ptnr Holland Sneed Moore (certified public accountants); World War II U S Navy; 701 Magnolia Bowling Green Ky

6399-BRYANT James David (Bowling Green Ky); U of Louisville 1945; Western Ky State Teachers Coll BS 1948; mgr procurement dept Motor & Electric Supply Co Inc; World War II U S Navy; 1680 Normal Dr Bowling Green Ky

6400-McCARREL Conrad Monroe (Springfield Ill); (?) U of Louisville 1945; World War II U S Navy; Sherman Ill

6401-McDONNELL McNeal Bond (Memphis Tenn); U of Louisville 1945; World War II U S Navy (discharged 12 Aug 1946); killed in plane crash Memphis 21 Aug 1946

6402-LACKEY Charles Albert (Clarksville Tenn); World War II U S Navy

6403-CARSON Sam Joe (Nashville Tenn); U of Louisville 1945; chem engr; World War II U S Navy; St Louis Mo*

6404-KEETON Thomas Edwin (Memphis Tenn); U of Louisville 1945; Memphis State Coll BS; U of Tenn DDS; dentist; World War II U S Navy; 3731 Macon Rd Memphis Tenn

6405-LEONARD Neil Jones Jr (Memphis Tenn); (?) U of Louisville 1945; World War II U S Navy; 87 Cherry Rd Memphis Tenn

6406-CUMMINS Charles Edward (Metropolis Ill); U of Louisville 1945; St Louis Sch of Aeronautics; instrument technician Electric Energy Inc Joppa Ill; World War II U S Navy; 115 W 9th St Metropolis Ind

6407-LARKEY Kenneth Clayton Jr (Memphis Tenn); (?) U of Louisville 1945; U of Va BS 1949; builder; World War II lt U S Navy; 3342 Central Ave Memphis Tenn

6408-HANLEY Byrd Wells (Memphis Tenn); *BA 1949 SAE*; U of Louisville 1945; La Escuela Inter-Americana de Verano Saltillo (Coahuila Mexico); broker (grain & feed); World War II U S Navy; 1218 E Perkins Memphis Tenn

6409-McGEHEE David Hartridge (Germantown Tenn); U of Louisville 1945-1946; World War II s 2/c U S Navy

6410-HASKINS William Gray (Memphis Tenn); U of Tenn 1946-1947; Memphis State Coll BS 1949; special agt The Home Ins Co; World War II s 1/c U S Navy; 1413 Colonial Rd Memphis Tenn

6411-OSTERHAGE Bruce Henry (Vincennes Ind); (?) U of Louisville 1945; salesman; World War II U S Navy; 13304 N Norfolk Detroit 35 Mich

6412-COCHRAN Ivan Lawrence (E St Louis Ill); (?) U of Louisville 1945; World War II U S Navy; 1707 N 46th St East St Louis Ill

6413-GOATLEY Coleman (Evansville Ind); *BS 1952 PGD*; U of Louisville 1945-1946; Rose Polytechnic Inst 1946; sr electrical engr Melpar Inc (Westinghouse) Falls Church Va; World War II ens U S Navy 1945-1950; 125 Martin Dr Manassas Va

6414-WEIL Albert Jay (Muncie Ind); U of Louisville 1945; World War II U S Navy; Anderson Ind*

6415-RUTHERMAN Frederick Allen (Olmsted Ill); U of Louisville 1945; World War II U S Navy; Olmsted Ill

6416-REESE James Richard (Clinton Ky); (?) U of Louisville 1945; U of Ky 1947; World War II U S Navy; Rt 1 Clinton Ky

6417-KENDRICK Charles Austin (Clarksville Tenn); (?) U of Louisville 1945; World War II U S Navy; 1109½ Mississippi Ave Chattanooga Tenn

6418-NEMER Harold (Evansville Ind); U of Louisville 1945; U S Navy now lt (jg) 1949- & World War II; (home) 637 Reis Ave Evansville Ind

6419-KEIM Richard Joseph (Toledo Ohio); U of Louisville 1945; World War II U S Navy; Hotel Troy Volusia Ave Daytona Beach Fla

6420-DETLING Lynn Eldon (New Weston Ohio); (?) U of Louisville 1945; World War II U S Navy; 4001 New Haven Ave Ft Wayne Ind

6421-THOMSON Keith Edward (Macomb Ill); U of Louisville 1945; U S Navy ens World War II & Korea; died in North Korean prisoner of war camp Jan 1951

6422-PETTY Paul Eugene (Elnora Ind); U of Louisville 1945; Purdue U (engr) 1951- ; World War II U S Navy; RR 1 Elnora Ind

6423-SHEPHERD Roger Lee (Portsmouth Ohio); (?) U of Louisville 1945; World War II U S Navy; E State St Apt 8-C Athens Ohio

NOTE: These are last matriculants in Navy program.

Entered July Term 1945

CIVILIAN STUDENTS

6424-SWAIN Clifford Eugene (Haines City Fla); George Peabody Coll 1950; 2103 Cleveland Ave Ft Myers Fla

6425-SMITH LeBrun Nourse (Sewanee Tenn); Kansas State Coll 1949 SAE; U of Va 1954; World War II U S Navy; Box 93 Southern Pines N C

6426-HAW Stuart McSpaden Jr (Atlanta Ga); Emory U 1945-1948; Washington U BA 1950 LLB 1956; has just taken Mo bar examination 1956; pfc U S Army 1950-1952; 5501 Waterman Blvd St Louis 12 Mo

Co-ed 47-CHITWOOD Marguerite Elizabeth (Birmingham Ala); Howard Coll 1944-1945; now Mrs David J Williams; 76 Chester Ave Garden City N Y

6427-GREGORIE Henry Baker Jr (Bennettsville S C); *BS 1949 KA*; U of S C MD 1953; phys; 812 Main St Bennettsville S C

6428-REYNOLDS George Lazenby Jr (Sewanee Tenn); *A 4533 GST 147 BA 1950 PBK ATO*; Princeton U 1950-1951; Va Theol Sem BD 1954; deacon & priest 1954; chaplain Sewanee Mil Acad 1954-1955; assoc St Paul's Ch 1955- ; Washington Rd & Mayfair Dr Mt Lebanon Pa

Co-ed 48-WHITEHEAD Sally Marshall (Sewanee Tenn); Fla State Coll for Women 1944-1946; now Mrs George Henry Hart; 211 Wiley Ave York S C

Co-ed 49-FLINTOFF Patty (Sewanee Tenn); Randolph-Macon Coll for Women; Vanderbilt U BA 1948; now Mrs William Cosby Morgan; 1019 West Central Orlando Fla

6429-BETTY Charles Jones (Montgomery Ala); *BA 1950 SN*; teacher West Clinton Sch Huntsville Ala 1954-; (home) 526 S McDonough Montgomery Ala

6430-MITCHELL Charles Reese (Tuscumbia Ala); 1st lt U S Army 1953

6431-RUST Bryan Milner (Columbus Ga); *BA 1949 ATO*; Calhoun Realty Co 1953- ; 2nd lt U S Marine Corps 1951-1953; 931 Oakview Ave Columbus Ga

6432-HARN Maurice Lester Jr (Clearwater Fla); *BA 1949*; Nashotah House; deacon 1955 priest—; ministry in Fla; asst St Philip's Ch 1955- ; World War II pvt U S Army; 1121 Andalusia Coral Gables Fla

6433-SHAW Charles Carpenter (Cartersville Ga); *BA 1949 KA*; U of Ga LLB 1952; atty; Etowah Dr Cartersville Ga

6434-KELLER Richard Douglas (San Antonio Tex); *SN*; U of Colo BS (EE) & BS (business) 1954; U S Navy 1946-1952 lt (jg); headquarters engr semiconductor dept Gen Electric Co; 4629 E Cedar Ave Denver 22 Colo

Co-ed 50-FISHER Charlotte Eda (Sewanee Tenn); attended St Mary's Sch Sewanee; now Mrs Carl Beeler Smyth; Camp Tama Honshu Japan

6435-JACKSON Frank Tourtellotte Jr (Cartersville Ga); gen ptnr Jason Mining Co; U S Army 1946-1948; Box 343 Cartersville Ga

6436-POST Daniel Muse Jr (Nashville Tenn); Deer Park Cir Nashville Tenn

6437-SNELL Robert Sidney (Pensacola Fla); *T 744 BA 1949 BD 1952 ATO*; deacon & priest 1952; ministry in Fla; priest in charge St Luke's Ch; Live Oak Fla

Co-ed 51-MYERS Marie Elizabeth (Sewanee Tenn); Bryn Mawr Coll; Vanderbilt U BA 1947; now Mrs Cal-

houn Winton; c/o Dr Calhoun Winton Dept of English Dartmouth Coll Hanover N H

Co-ed 52-GRAY Mary Stoney (St Petersburg Fla); William & Mary Coll BA 1946; now Mrs J Bruce Smith Jr; 1300 Country Club Way S St Petersburg Fla

6438-SCOTT Eugene Dyer (Thomasville Ga); *BA 1948 KS*; now capt U S Air Force; 508 Air Refuelling Sq Turner Air Force Base Albany Ga

6439-WATSON Franklin McChesney (Ocoee Fla); U of Fla BSA 1950 MEd 1955; principal Gotha Elementary Sch; sgt U S Army (topographical computor) 1945-1947; 1245 Pine Hills Rd Orlando Fla

Co-ed 53-MYERS Elsie Ann (Sewanee Tenn); U of Tenn 1944-1947; now Mrs C E Medford; Columbia Tenn

Co-ed 54-MYERS Ina May (Sewanee Tenn); Middle Tenn State Teachers Coll 1946; U of Tenn BA 1948; bookkeeper Sewanee Steam Laundry; Sewanee Tenn

Co-ed 55-QUINTARD Catherine Hand (Sewanee Tenn); now Mrs McDonald P Ashby; 204 Frank Ln Warwick Va

Co-ed 56-HINES Catherine Cabeen (Cowan Tenn); now Mrs A C Adamz Jr; 7 Mission Ridge Oval Chattanooga Tenn

Entered 1st Semester 1945-1946

6440-WIDNEY Charles Leonidas Jr (Germantown Tenn); *A 4472 BA 1949 PBK ATO*; Fletcher Sch of Diplomacy MS 1950; Fulbright Scholar U of Strasbourg France; now U S State Dept (on leave 1954 for military service); pvt U S Army 1954- ; (home) 1312 10th St Columbus Ga

6441-AMEND Frederick Brooks (Atlanta Ga); 1122 Stillwood Dr NE Atlanta Ga

6442-LATTIMORE Malcolm Stockton Jr (Webster Groves Mo); *PGD*; Daniel Baker Coll BA 1952; Berkeley Div Sch STB 1956; deacon 1956; U S Army 1952-1953; 1150 Broadway N Seattle 2 Wash

6443-ANTONY Sam Overton (Pineville La); *KA*; Northwest La State Coll BS 1948; La State U MD 1955; phys; 922 Main St Pineville La

6444-SAUSSY Hugh Jr (Atlanta Ga); *PGD*; Emory U BA 1949; Philadelphia Div Sch 1952; deacon & priest 1952; ministry in Ga; canon Cath of St Philip 1955- ; 2744 Peachtree Rd N E Atlanta 5 Ga

6445-RHODES John LeRoy (Charleston S C); *DTD*; Rt 1 Box 113 Summerville S C

6446-WETHERILL Lynn (Clarendon Hills Ill); *BS 1949 DTD*; grad stu (chem) U of Mass 1953-1955; c/o Miss Louise Gale Brookline N H

6447-BARR Leal Graham Jr (Orlando Fla); *PDT*; ptnr Perry & Barr Co (mfr rep) Nashville Tenn; World War II pfc U S Marine Corps; 3138 College Ave Columbus Ga

6448-SUTHERLAND James Madison Jr (Green Cove Springs Fla); Fla Southern Coll BA; salesman; U S Army; 530 Magnolia Ave Green Cove Springs Fla

6449-SUTTON Fred Walter Jr (Beaumont Tex); *PGD*; N Tex State Coll BA 1949; Gen Theol Sem 1953; deacon 1953 priest 1954; vicar St Augustine's Ch 1953- ; 2121 Ave J Galveston Tex

6450-KARSTEN John deLancey Allaire (Dobbs Ferry N Y); *BA 1949 KS*; Gen Theol Sem STB 1952; deacon 1952 priest 1953; ministry in Ark; rector Ch of the Good Shepherd 1955- ; 409 S Rosser St Forrest City Ark

6451-GRINNELL Charles Beall (Little Rock Ark); *BA 1951 KA*; U of Okla 1947-1948; sales rep International Harvester Co; 808 N Ash St Little Rock Ark

6452-SMITH Francis Parke Jr (Houston Tex); *PGD*; U of Tex BA; Ch Div Sch of the Pacific 1952-; deacon 1954 priest 1955; ministry in Tex; in charge Christ Ch 1954- ; Box 366 Eagle Lake Tex

6453-COOPER William Porter Jr (Nashville Tenn); *A 4993 KA*; Ambrose Printing Co; 942 Gale Ln Nashville Tenn

6454-LATHEN Thomas Barrow (Grand Island Neb); wire ed Hastings *Daily Tribune*; World War II; Hastings Neb

6455-PONS Albert Erskine (New Orleans La); *T 673 BA 1946 BD 1949*; Tulane U 1943-1945; deacon 1949 priest 1950; ministry in La & Tex; rector St Michael's Ch 1953- ; Box 7041 Ft Worth 11 Tex

6456-RICHARDSON Robert Milton (Gadsden Tenn); Gadsden Tenn

6457-CLEMENS James Boyles (Houston Tex); World War II pvt U S Army; 4714 San Jacinto Houston 4 Tex

6458-EDWARDS Allan Greer (Marietta Ga); *KA*; Emory U BA 1951 MD 1956; intern Grady Mem Hosp Atlanta Ga 1956- ; 404 Cherokee Marietta Ga

6459-CHENAULT William Anderson (Louisville Ky); uranium prospector in Ill; World War II; 1039 Cherokee Rd Louisville 4 Ky

6460-POWER James Sutton (Greensboro N C); *PGD*; U S Marine Corps 1947- ; c/o Mrs Emmett Farmer Camby Ind

6461-BOGLE John Edward (Marietta Ga); *BA 1949 KA*; claims adjustor Crawford Co (ins) Atlanta; U S Navy 1950-1953; 806 Cherokee St Marietta Ga

6462-McMULLAN James Franklin (College Park Ga); *KA*; State Mutual Life (ins) Atlanta; 2600 Plantation Dr East Point Ga

6463-SAVILLE David Barnhardt (Houston Tex); *PGD*; U of Houston; now lt U S Air Force 1952-; 3217 Groveland Ln Houston Tex

6464-HOPKINS Joseph Koger III (Baton Rouge La); La State U; So Methodist U; salesman Baton Rouge Lumber Co Inc; s/sgt U S Air Force 1951-1954; 718 Convention St Baton Rouge La

6465-HOYT Bob (Nashville Tenn); *KA*; ins business; World War II; Rt 3 Box 140-B Plant City Fla

6466-GARDNER Roland Carlos Jr (Laurel Miss); *A 4210 DTD*; Columbia U BS & MS (journalism) 1953; editor & publisher Hickman *Courier* 1954; World War II U S Army Air Force; Hickman Ky

6467-SMITH Lester Leigh Jr (Hartsville S C); *BS 1949 ATO*; Med Coll of S C MD 1953; phys; 1st lt U S Air Force 1954- ; (home) 7 Ridgeway Dr Greenville S C

6468-BURDEN Henry Shulz (Summerville S C); *BS 1949*; grad stu (physics) Johns Hopkins U 1950-1951; research physicist Aberdeen Proving Grounds 1951-; Rm 205 TBL Ballistic Research Labs Aberdeen Proving Grounds Md

6469-DICKMAN John Frederick (Lake Wales Fla); *BA 1949 KA*; Gen Theol Sem STB 1952; deacon 1952 priest 1953; ministry in N Y & Fla; vicar St John's & Emmanuel Chs 1954- ; 115 S Terry St Orlando Fla

6470-REID Billy Charles (Jacksonville Fla); *SN*; Rt 4 Box 414-A Jacksonville Fla

6471-FARQUHAR John Vance (Quaker Street N Y); Rider Coll BS; claim mgr Am Surety Co; World War II cpl U S Army; 334 Bradford Rd Schenectady N Y

6472-DVORAK Daniel David (Jacksonville Fla); *SN*; 2939 St Paul St Baltimore 18 Md

6473-CURRIE Francis Crittenden (Sardis Miss); *A 4510 PDT*; Margolin Bros Realty Co; 1028 N Hollywood Memphis Tenn

6474-RHYS Brinley John (Sewanee Tenn); U of Wales 1930-1932; attended a number of colleges in Europe; George Peabody Coll BA 1941; Vanderbilt U MA 1953; English dept U of S 1946-now asst prof; onetime editorial asst *Sewanee Review*; World War II; Sewanee Tenn

Entered 2nd Semester 1945-1946

6475-HART George Henry Jr (Lawndale N C); *ATO*; The Citadel 1942-1943 & 1947-1948; asst cashier State Bank; World War II s/sgt U S Army Air Force; 211 Wiley Ave York S C

6476-WYSONG Samuel Wright Jr (Charles Town W Va); *BA 1949 ATO PBK*; George Washington U 1941-1942; Va Theol Sem BD 1952; deacon 1952 priest 1953; ministry in W Va & Del; vicar St Paul's Ch 1954-; World War II U S Coast Guard quartermaster 1/c; Box 53 Camden Del

6477-EELLS Edward Louis (Port St Joe Fla); *BS 1950 ATO*; shift chemist St Joe Paper Co; World War II pharmacist's mate U S Navy; 907 Monument Ave Port St Joe Fla

6478-STOKES George Ellis Jr (Norfolk Va); *BA 1947 PBK ATO*; Va Theol Sem BD 1950; deacon 1950 priest 1952; ministry in Va & N C; rector St Paul's Ch 1955- ; World War II sgt U S Army Air Force; Clinton N C

6479-FOSTER Thomas James (Mem-

phis Tenn); *BA 1949 ATO*; onetime mgr University Supply Store and later Sewanee Union Theatre & Sandwich Shop; World War II s/sgt U S Army Air Force; Detroit Mich*

6480-JOHNSON Jerome Bonaparte (Rock Hill S C); *BA 1947*; Clemson Coll 1929-1930; U of S C 1930-1932; Ala Polytechnic Inst Pi Kappa Sigma; Va Theol Sem 1947; onetime assoc Nat Urban League; now retired; World War II cpl U S Army; 608 College Ave Rock Hill S C

6481-ROGERS William Firstbrook (New Orleans La); *BA 1949 SAE*; acct mgr (retail stores div) Equitable Life Assurance Soc; World War II 1st lt U S Army Air Force; 261 Madison Ave New York 16 N Y

6482-TAYLOR Frederick Elwood (Roanoke Va); U of Va PKP; Emory & Henry Coll BA 1951; Va Theol Sem BD 1954; deacon 1954 priest 1955; ministry in Va; in charge St Thomas' Ch 1954- ; World War II s/sgt U S Army Air Force; Christiansburg Va

6483-CARDWELL Leonard Ray (Sewanee Tenn); *BA 1949 PBK DTD*; U of Grenoble France 1949-1950; Fulbright Sch U of Bordeaux France 1950-1951; civilian employee U S Air Force gen mgr French personnel 1951-; World War II s/sgt U S Army Air Force; (home) Sewanee Tenn or 3137 Air Depot APO 16 New York N Y

6484-McGUIRE Harvey Henry (Bamberg S C); Coll of Charleston; World War II U S Navy; Navy Yard Charleston S C

6485-EVANS Harry Marrell Jr (St Michaels Md); World War II sgt U S Army Air Corps; St Michaels Md

6486-EVANS Eugene Rynearson (Dallas Tex); entered from Tex Agr & Mech Coll; died 4 May 1949

6487-METCALF Francis Olmstead Hewitt (Queenstown Md); Western Md Coll BA 1931; World War II sgt U S Army Air Force; RFD Fairfax Va*

6488-CHAMBERS Charles Thomas Jr (Little Rock Ark); *T 687 BA 1947 BD 1950 KS*; U of Ark; Tex Coll of Arts & Industries; deacon 1950 priest 1951; ministry in Ark & Miss; rector Chapel of the Cross 1954- ; World War II T/5 U S Army; Rolling Fork Miss

6489-BRAGG John Alden (McMinnville Tenn); *A 4676 BA 1949 PGD*; Middle Tenn State Teachers Coll MA; teacher Battle Ground Acad 1953- ; v pres Cumberland Valley Nurseries; World War II T/5 U S Army; Franklin Tenn

6490-SWANSON Donald Clarence (Anoka Minn); *BA 1947 SN*; U of Minn 1933-1942; teacher English speech & journalism; World War II; Brookings Ore*

6491-PERSONS Frank Stanford III (Bastrop La); *T 891*; Ala Polytechnic Inst BS 1950; former quality control mgr Ala plant Pepperell Mfg Co Abbeville Ala; now sr Sch of Theol U of S; World War II s/sgt U S Army Air Force; 106 N 8th St Opelika Ala

6492-DAVIS Joe Hart (Winchester Tenn); Arnold Engr Development Center Tullahoma Tenn; World War II 2nd lt U S Army Air Force; Winchester Tenn

6493-ADAMZ Alfonso Constantine Jr (Sewanee Tenn); *DTD*; Du Pont Co; World War II U S Marine Corps; 7 Mission Ridge Oval Chattanooga Tenn

6494-RISBECK Earl Cavell (Crescent City Fla); *SAE*; U of Fla; Merchant Marine Acad BS; Columbia U MD; now chief surgical res; World War II merchant marine; lt U S Navy 1953-1955; 422 W 115th St New York N Y

6495-HENRY Charles Leonard (Anniston Ala); *T 742 BA 1949 PGD*; U of Ala; deacon & priest 1952; ministry in New Mex; rector St Luke's Ch La Union New Mex; World War II pfc U S Army; Rt 1 Box 124A Anthony New Mex

6496-MOSS William Stephen Jr (Lubbock Tex); *A 4369*; Texas Inst of Technology; farmer & dairyman; World War II sgt U S Army Air Force; 1725 23rd Lubbock Tex

6497-LEATHERBURY Douglas Bagwell Jr (Jacksonville Fla); *DTD*; rating bureau; World War II motor machinist's mate 1/c U S Navy; 6101 Woodside Dr Jacksonville Fla

6498-CARRERO Nestor (Miami Fla); *KS*; U of Miami; Fulbright Scholar France; World War II U S Army; 3090 N W 33rd St Miami Fla

6499-HOWELL Ronald Floyd (Birmingham Ala); *BA 1949 PBK DTD*; Johns Hopkins U PhD 1952; Fulbright fellow U of Strasbourg France 1952; also attended Birmingham-Southern Coll 1945; asst prof dept of political sci Emory U 1953- ; Emory U Ga

6500-CAMPBELL Donald Archibald Jr (Camden S C); *KA*; U of S C BA; teacher; 616 LaFayette Ave Camden S C

6501-ARNOLD George Dewey Jr (Montgomery Ala); *BA 1949 DTD*; U of Tenn; certified public acct Price Waterhouse & Co; World War II electrician's mate 1/c U S Navy; Ave Juarez 14-908 Mexico 1 D F

6502-HUDGENS Jerry S F (Knoxville Tenn); Clemson Coll; World War II s/sgt U S Army; c/o J F Hudgens Rt 2 Fyffe Ala

6503-FILKINS Dwaine Wiley (Chicago Ill); *BA 1948 DTD*; Northwestern U 1942; Seabury Western Theol Sem LTh 1951; deacon & priest 1951; ministry in Ill & Mich; rector Emmanuel Ch 1955- ; World War II quartermaster 1/c U S Navy; 506 E Mitchell St Petoskey Mich

6504-HAMLER George Hoover (Jacksonville Fla); *BA 1950 DTD*; U S Air Force 1950- ; 3533 Ernest St Jacksonville Fla

6505-ALEXANDER Raymond Jackson Jr (Atlanta Ga); Ga Institute of Tech 1945-1946 KA; 2733 Atwood Rd Atlanta Ga

6506-BARNES William Herbert (Birmingham Ala); *SN*; Daystrom Furniture Co; World War II 1st lt U S Army Air Force; 2924 Fairway Dr Birmingham Ala

6507-CAPRENTER Virgil Franklin (Memphis Tenn); *PGD*; lt U S Air Force 1951- ; World War II s/sgt; Rt 1 Hobart Ind*

6508-LEE David Gilbert (Jacksonville Fla); *BA 1950 PDT*; now ins div General Motors; 2nd lt U S Army 1951- ; 1846 Elizabeth Pl Jacksonville Fla

6509-BARRETT Harold Elliott (Charleston S C); *GST 153 BA 1949 PBK PDT*; Episcopal Theol Sem BD 1952; deacon & priest 1952; ministry in S C & Tenn; rector Ch of the Good Shepherd 1955- ; World War II U S Army; Lookout Mt Tenn

6510-MENZ Frederick (Blue Ridge Summit Pa); *BA 1950 PDT*; World War II U S Army; Blue Ridge Summit Pa

6511-HAIL William Darden (Columbia Tenn); *BA 1948 PDT*; Vanderbilt U; Equitable Securities Corp; 2nd lt U S Army Air Force; 322 Union St Nashville Tenn

6512-HUDSON Howard Stephen (San Antonio Tex); World War II sgt U S Army; 1308 Buchanan Wichita Falls Tex

6513-BYARS Joe Covington (Tampa Fla); U of Fla 1941-1942 ATO; U of Okla 1943-1944; World War II pvt U S Army; 722 S Boulevard Tampa Fla

6514-SHELTON Ray Ellis (Tracy City Tenn); Berry Coll BA 1942; So Baptist Theol Sem; So Baptist missionary Uruguay; Sarandi 827 San Carlos Uruguay S America

6515-BRAME William Forney (Montgomery Ala); *DTD*; Huntington Coll; sales mgr pipe organ div Estey Organ Corp; World War II U S Army; 21 Laurel St Brattleboro Vt

6516-DAVIS Walter Earl (Corry Pa); World War II pfc U S Army; RFD 3 Corry Pa

6517-CAMPBELL George Yerger (Memphis Tenn); *BA 1948*; U of Tenn PGD; acting supt Emerald-Hodgson Hosp 1949-1950; now Arts Alive Inc (reproducing famous paintings); World War II lt U S Army; 4197 Oaksedge Memphis 17 Tenn

6518-CARTER Henry Hara Jr (Augusta Ga); Jr Coll of Augusta 1940-1942; capt U S Army (medically retired 1955); World War II s/sgt; 105 4th St Augusta Ga

6519-CHILDS Stuart Row (Charlotte N C); *PGD*; U S Air Force 1949- now maj; World War II capt; 1728 Shoreham Dr Charlotte N C

6520-GOULD Mahns Edward Jr (Bastrop La); Northeast Jr Coll of La State U; Arnold Engr Development Center Tullahoma Tenn; World War II sgt U S Army Air Force; 93 N High St Winchester Tenn

6521-MAYHAM Robert Terrill (Westfield N J); *SAE*; asst cashier Bank of America; World War II T/5 U S Army; 14932 Oakbury Dr La Mirada Calif

6522-McKEITHEN Walter Shands (Jacksonville Fla); *BS 1950 PBK PDT*; Vanderbilt U MD 1954; phys; lt (jg) U S Navy 1955- ; 411 Arenosa Ln San Clemente Calif

6523-CARDEN James Robert (Columbia Tenn); *BA 1948 PDT*; State Teachers Coll Slippery Rock Pa; World War II flight off U S Army Air Force; advertising staff *Farm and Ranch & Southern Agriculturalist* 1952- ; 82 Edwards St Apt 2-A Roslyn Hts N Y

6524-HUGHES Blackburn Jr (Charleston S C); *BA 1948 PDT*; Princeton U 1941-1942; Harvard U MEd 1955; now teacher St Andrew's Sch; World War II U S Army Air Force; Middletown Del

6525-SHAHADY Maurice Joseph (Tyler Tex); *BA 1947 ATO*; Tex Agr & Mech Coll 1942; Duke U (law) 1947-1948; broker Hornblower & Weeks New York N Y; U S Army World War II cpl & capt 1950-1953; 951 82nd St Brooklyn N Y

6526-BLACKBURN Fleming Cocke (Marion Ala); *KS*; Marion Inst 1947-1949; Livingston State Teachers Coll AB 1952; teacher Barton Acad; World War II sonarman 3/c U S Navy; 112½ DeMouy Mobile Ala

6527-MILLER Harris William (Chicago Ill); *BA 1948 DTD*; Purdue U 1942-1943; U of Ala 1943-1944; World War II U S Army; 1337 Fargo Apt 3-A Chicago 26 Ill

6528-WOLF George Ackley (Ellenville N Y); *DTD*; World War II T/5 U S Army; 16 Canal Ellenville N Y

6529-McANENEY Thomas Patrick (Brooklyn N Y); *BA 1948 PBK KS*; Providence Coll 1940-1941; Holy Cross Coll 1941-1942; World War II pharmacist's mate 1/c U S Navy; 73 Meserole Ave Brooklyn N Y

6530-BURTON Robert Stuart (Galveston Tex); *PGD*; Baylor U BBA 1950; salesman Burton & Backenstoe (ins); U S Air Force 1952-1954; 205 Merimax Bldg Galveston Tex

6531-WATERHOUSE Dale Leigh (Corry Pa); *SN*; Va Mil Inst 1945; Ursinus Coll; World War II pvt U S Army & a/s U S Navy

6532-STUART Gray Williams (Newport News Va); *SAE*; U of Va 1948-1949; 2nd lt U S Army 1951-1953; 1809 20th St N W Washington D C

6533-WILLIAMSON James Philson (Shreveport La); *T 650 BD 1949*; La State U BS 1934; deacon 1949 priest 1950; p in c St Stephen's Ch Innes St Mary's Ch Morganza St Paul's Ch Lakeland & Holy Trinity New Roads 1952- ; World War II U S Army; Box 422 New Roads La

6534-PARR Samuel E III (Ottawa Ill); *BA 1949 PDT*; U of Ill 1940; ins broker; World War II sgt U S Army; Box 109 Ottawa Ill

6535-FORDHAM Leon Francis Jr (Glennville Ga); Vanderbilt U BA; MA & BS in LS; asst circulation librarian U of Fla; World War II U S Army; Gainesville Fla

6536-McGEE Ben Humphreys (Indianola Miss); *A 4311 BA 1949 PDT*; mgr Little Panther Plantation Panther Burn Miss; World War II s/sgt U S Marine Corps; Deer Creek Dr Leland Miss

6537-DICKERSON Robert Carl Jr (Memphis Tenn); Southwestern at Memphis SAE; U of Va LLB; atty; World War II 1st lt U S Army; 1930 Peabody Memphis Tenn

6538-GIBSON John Walker (Nashville Tenn); *BS 1952 PDT*; Grove Laboratories; World War II ens U S Navy; 8553 Colonial Ln Ladue Mo

6539-BROUILLETTE Nelson James (Chipley Fla); engr Chicago 1953; U S Air Force sgt World War II & 1954-; (home) 200 Church St Chipley Fla

6540-DESTICHE Robert James (Shreveport La); *A 4274*; La State U PDT; Centenary Coll BA 1948; U S Air Force capt 1954 & World War II 1st lt; 3472 Broadmoor Blvd Shreveport La or The Pentagon Washington D C

6541-PRITCHETT Thomas Hall (Albany Ga); U of Ga; N Ga Coll; 715 N Jefferson St Albany Ga

6542-MULLIKIN Thomas Wilson (Sewanee Tenn); *A 5022 ATO*; U of Tenn BS 1950; Iowa State Coll 1952; Harvard U Nat Sci Fellow 1953 MA 1954 now grad stu & teaching fellow; U S Navy lt (jg) 1948- ; 10 Ashland Ave Manchester Mass

6543-PERRY Alex Somervell Jr (Hollywood Miss); Miss State Coll BS (business) 1949; planter cotton corn & live stock; World War II pfc U S Army Air Force; Hollywood Miss

6544-BROWN Eugene Paul (Erie Pa); *SN*; Gannon Coll BS 1950; Ohio State U LLB 1952; atty; World War II U S Army; 116 Maywood Dr Apt 6 Youngstown Ohio

6545-LLOYD Roy Emerson (Fairhope Ala); *A 4625 KS*; World War II; Box 1419 Fairhope Ala

6546-LANGSTAFF George Quigley Jr (Paducah Ky); *BA 1948*; Emory U; U of S C SN; U S Naval Acad; asst supt Ky Shoe Co Danville Ky div of Gen Shoe Co; World War II midshipman U S Navy; 142 Brookfield Ave Nashville Tenn

6547-WILLIAMS Harry William (Franklin Pa); World War II pfc U S Army; 624 Buffalo St Franklin Pa

6548-BEAVERS James Thomas (Murfreesboro Tenn); *BS 1948*; Middle Tenn State Teachers Coll; dist forester E Tenn Dist; World War II 1st lt U S Army; Rt 1 Oliver Springs Tenn

6549-WATLEY Lloyd Ray (Winchester Tenn); World War II cpl U S Army; c/o L M Weathers 966 Yuba Ave Richmond Calif

6550-REES John Harrison (Fayetteville Tenn); *SAE*; BS (textile engr) Clemson Coll; 1st Nat Bank; World War II quartermaster 3/c U S Navy; 4421 Iroquois Ave Nashville Tenn

6551-BOWMAN Dunklin Caffey Jr (Franklin Tenn); Vanderbilt U BA 1942; U of Tenn DDS 1949; dentist; World War II lt U S Navy; 4307 Glen Eden Dr Nashville Tenn

6552-FANT James Wilks (Lockhart S C); U of S C 1940-1942; supervisor U S Civil Service Comm; World War II sgt U S Army; 1520 Senate St Columbia S C

6553-GRAINGER William Garrett (Montclair N J); *SAE*; St Louis U; acct exec Nat Broadcasting Co; World War II U S Army Air Force; Rockefeller Plaza New York N Y

6554-WITHERSPOON Robert Taylor Jr (Columbia Tenn); World War II sgt U S Army; 608 N Garden St Columbia Tenn

6555-TALLEY Thomas Julian (Gainesville Tex); *BA 1948 PBK*; N Tex State Coll; Tex Agr & Mech Coll; Gen Theol Sem STB 1951; deacon & priest 1952; ministry in Tex; rector St Barnabas Ch; World War II cpl U S Army; 1200 N Elm St Denton Tex

6556-HOLLOWAY Lewis Jefferson Jr (Louisville Ky); *BA 1949 SAE*; sales promotion mgr Glenmore Distilleries Co; World War II pfc U S Army; 3711 Fairway Ln Louisville Ky

6557-McCLUER Robert Hampton (Caracas Venezuela); *SN*; Rice Inst BS 1950; Vanderbilt U (biochemistry) 1949-; Nashville Tenn

6558-EVANS Robert Lloyd (Streator Ill); *BA 1949*; Seabury-Western Theol Sem BD 1952; deacon & priest 1951; ministry in Ill N Y & Colo; chaplain St Luke's Hosp 1955- ; World War II s 1/c U S Coast Guard; 601 E 19th Ave Denver Colo

6559-CLEMENTS John Pruitt Jr (Pinckard Ala); *SN*; Mich Coll of Mining & Technology; World War II t/sgt U S Army Air Force; Box 112 Pinckard Ala

6560-BROOKS Edward Herbert (North East Pa); *BA 1950*; U of Wis Kappa Phi Kappa; Gettysburg Coll; head of commercial dept McCallie Sch; World War II sgt U S Army; McCallie Sch Chattanooga Tenn

6561-FITZHUGH William Jordan (Marianna Ark); *T 639 GD 1948*; deacon 1948 priest 1949; ministry in Ark & Miss; rector Trinity Ch 1955- ; Yazoo City Miss

Entered Summer Term 1946

6562-BLANKENSHIP John Frank (Murfreesboro Tenn); *BA 1949*; U of Tenn MD 1953; phys; World War II fire controlman 3/c U S Navy; 3824 S Pittsburg Tulsa 5 Okla

6563-MELLON Robert Shackleford (Tampa Fla); *A 4712 BA 1949 SAE*; Tulane U LLB 1954; atty Foley Cox & Judell; World War II 2nd lt U S Army Air Force; 2121 Marengo St New Orleans La

6564-VAUGHAN James Herbert Jr (Norfolk Va); *BA 1950 ATO*; U of N C MA 1952; now lt (jg) U S Navy & U S Navy World War II; 158 1st Ave S Nashville Tenn

6565-BAIRD Robert Bruce (Atlanta Ga); U S Navy 1953

6566-FRANKLIN Lloyd Edward Jr (Louisville Ky); *SAE*; U of Louisville AB 1950; now chemist & sales trainee; lt U S Army 1950-1953; 1816 Overlook Ter Louisville Ky

6567-KING Thomas William (Chattanooga Tenn); *DTD*; U of Chattanooga; U of Richmond; World War II; Richmond Va*

6568-BLAKE Wyatt Heflin III (Sheffield Ala); *BS 1950 SN*; Vanderbilt U

MD 1954; now asst resident in surg Univ Hosp Cleveland O; lt (jg) U S Navy 1955- inactive duty; (home) 615 River Bluff Rd Sheffield Ala

6569-SCOTT Dan Dryden (Petersburg Tenn); *PGD*; Middle Tenn State Teachers Coll BS 1950; George Peabody Coll MA 1954; Harvard U 1955; now science instr Middle Tenn State Coll; cpl U S Army 1950-1952; Petersburg Tenn

6570-RICHTER William Thompson (Greenwood Miss); *BA 1949 KA*; U of Miss 1942-1943; asst to mgr Delta Electric Power Assoc; World War II sgt U S Army; Box 647 Greenwood Miss

6571-ENRIGHT Parker Francis (Orlando Fla); *BA 1950 SN*; grad stu U of Va 1950; Wisconsin State Coll 1953; former staff Sigma Nu fraternity; now staff Dean of Men U of Miami 1955- ; World War II sgt U S Army Air Force; U of Miami Coral Gables 46 Fla

6572-JOHNSON William Rice (Pensacola Fla); *BA 1950 KS*; World War II; 1306 E Lakeview Pensacola Fla

Co-ed 57-PALMER Jean Love or PALMER Mrs Stephen Donald (Birmingham Ala); U of Ala BA; onetime research asst Carnegie Institution Cold Spring Harbor N Y; onetime missionary Hudson Stuck Hosp Ft Yukon Alaska; 1610 43rd St W Birmingham Ala

6573-ROGERS James Amonell (McMinnville Tenn); *BA 1949 SN*; U of N C 1944-1945; head coach Pulaski High Sch; World War II sgt U S Marine Corps; 412 2nd St Pulaski Tenn

6574-MOORE Lester Leamen (Huntland Tenn); city treasurer; World War II U S Navy; Shelbyville Tenn

6575-COOKE Robert Henry (Sarasota Fla); *SN*; Fla State U BA (ed) 1950; deputy clerk U S Dist Court (Southern dist of Fla); 5510 Royce Ave Jacksonville 5 Fla

6576-KUHNERT George Jesse (Bristol Tenn); *SN*; World War II U S Navy; 404 Carolina Ave Bristol Tenn

6577-MORRIS Martin Eugene (Owensboro Ky); *BA 1949 SN*; U of Va (law) 1953-1954; Wash Coll of Law 1955; American U 1955- ; now asst in radio & television div of press & radio Nat Ed Assoc of U S 1955- ; cpl U S Army 1951-1953; 1811 Ivy Hill Dr Falls Ch Va

6578-FORT David Acrill (Gaffney S C); World War II

6579-WINSTEAD Emerson Clarence Jr (Wilson N C); *BA 1950 KS*; U of Calif at Los Angeles 1949- ; World War II T/3 U S Army; Box 1308 Wilson N C

6580-HOUSTON George Theodore (Memphis Tenn); *PDT*; v pres Houston Bros (lumber) business; U S Army counter-intelligence corps 1946-1948; 695 S McLean Memphis Tenn

6581-ESTES George Colquitt Jr (Waco Tex); *T 715 BA 1948 BD 1951 PGD*; deacon 1951 priest 1952; ministry in Tex & Va; rector St Thomas' Ch & chaplain Woodberry Forest Sch; World War II sgt U S Army Air Force; Box 147 Orange Va

6582-PORTA William Rector (Hopkinsville Ky); *KS*; World War II electrician's mate 1/c U S Navy; 2200 S Main St Hopkinsville Ky

6583-RUSH William Bland (Louisville Ky); *BA 1949 SAE*; Bendix Co Baltimore Md; World War II U S Army; 10 Dulaney Valley Ct Towson 4 Md

6584-HANLEY Daniel McKinley Jr (Memphis Tenn); World War II; 705 Cypress Dr Memphis 12 Tenn

6585-MORGAN Walter McNairy Jr (Nashville Tenn); Vanderbilt U PDT; Jamison Bedding Co; World War II U S Army; 511 Fairfax Nashville Tenn

6586-YOUNG Richard (Jamestown R I); U of Chicago Divinity Sch; deacon & priest 1955; dir Bishop Anderson Foundation (Epis center for medical personnel); World War II U S Merchant Marine; 788 Marshfield Ave Chicago 12 Ill

6587-MATHIASON Charles Jr (E Hartford Conn); World War II; 56 Valley St Manchester Conn

6588-McMURRY Frank Edward Jr (Nashville Tenn); *KA*; 2512 Fairfax Ave Nashville Tenn

6589-BALL Edward Robbins (Summerville S C); *ATO*; J C Ball & Son (real estate & ins) 1954- ; cpl U S Army 1951-1954; Box 533 Charleston S C

6590-WINTERS Roy Chester (Switz City Ind); *SN*; World War II U S Army; Rt 1 Switz City Ind

6591-WARTMAN Alvin Nicholls (Boulder City Nev); *BA 1948 PBK*; U of Ariz 1944-1946; Washington & Lee U LLB 1951; awarded alternate Fulbright Scholarship; atty Las Vegas & Boulder City; Box 444 Boulder City Nev

6592-STUMB William Thomas (Nashville Tenn); Vanderbilt U Sigma Chi; R L Polk & Co (bank directory div); World War II U S Navy; 130 4th Ave N Nashville 3 Tenn

6593-DEIMEL Richard Menning (Rockville Centre N Y); *BA 1947*; Hofstra Coll 1939-1941; N Y U 1942-1943; Ste-Dee Co; pharmacist's mate 3/c U S Navy World War II; 32 Hampshire Rd Rockville Centre N Y

Co-ed 58-HAGER Jean Patricia (Nashville Tenn)

6594-DeFOREST John Theophilus Jr (Dedham Mass); *T 658 GST 144 GD 1949*; Maryville Coll 1941-1943; Boston U 1946; deacon & priest 1949; ministry in Tenn & Tex; p in c St Thomas' Ch 1955- ; World War II U S Navy; 4100 Up River Rd Corpus Christi Tex

Co-ed 59-CHITTY Gertrude Brown (Jacksonville Fla); Sophie Newcomb Coll; now Mrs John Heaney Terry; 4444 McGirts Blvd Jacksonville Fla

6595-McALISTER Ivo Burns Jr (Nashville Tenn); *SAE*; World War II; Brentwood Tenn

6596-WALLENS Richard Louis (Chicago Ill); *BA 1947*; U of Chicago 1940-1942 Zeta Beta Tau; Georgetown U grad stu 1947; Northwestern U grad stu 1950-1951; gen mgr Warner Paper Co Chicago; World War II t/sgt U S Army; 450 Drexel Ave Glencoe Ill

Co-ed 60-HOPSON Catherine Rivers (Clarksdale Miss); Stephens Coll; U of Miss; now Mrs George Tindell; Craig Air Force Base Selma Ala

6597-GILCHRIST Gilbert Frank (Charleston S C); *BA 1949 PBK KS*; Fulbright Scholar London Sch of Economics; Johns Hopkins U PhD 1956; asst prof political sci U of S 1952- (on leave 1953-1956); also attended Coll of Charleston; World War II U S Army; Sewanee Tenn

6598-MORGAN Clifton Hall (Clinton Miss); *BA 1949*; grad stu U of Ga; nursery supv Miss Forestry Comm; World War II sgt U S Army; Rt 2 Box 118 Jackson Miss

6599-DIMON Joseph Homer III (Columbus Ga); *BS 1949 PBK SAE*; Columbia U MD 1953; phys; 43 Water St Winchester Mass

6600-SEABROOK Edward Mitchell (Folly Beach S C); Coll of Charleston; River Rd Folly Beach S C

Co-ed 61-KNIGHT Elizabeth Woolston (Jacksonville Fla); Hollins Coll 1945-1947; now Mrs Matthew H Weller; 5300 Noble Circle S Jacksonville 11 Fla

6601-BAILEY Emlen MacDougal (Birmingham Ala); Ala Polytechnic Institute BBC 1952 KS; World War II U S Navy; 47 Kallman Dr Brookside Park Newark Del

6602-WATSON William Breese (Buechel Ky); *BA 1953 SN*; Bexley Hall BD 1953; deacon 1953 priest 1954; ministry in Wyoming; vicar St Bartholomew's Ch Cokeville & St James' Ch Kemmerer 1953-; attended U of Louisville 1950; World War II; Kemmerer Wyo

6603-MABRY Ray West (Dublin Miss); *KS*; Miss State Coll 1942; planter & implement dealer; World War II radarman 3/c U S Navy; Tutwiler Miss

6604-HELTON James Caton (Waynesboro Tenn); *SN*; World War II; Box 235 Waynesboro Tenn

6605-McKENZIE Frank Erwin (Gastonia N C); *BA 1948 SN*; Gen Theol Sem 1951; deacon 1951 priest 1952; ministry in N C; rector St Philip's Ch 1954- ; also attended Belmont Jr Coll; World War II pharmacist's mate 3/c U S Navy; Western N C trustee U of S 1955- ; Brevard N C

6606-MOUNT Anson Adams (White Bluff Tenn); editorial staff *Playboy Magazine*; World War II aviation electrician's mate U S Navy; s/sgt U S Air Force 1950; Monticello Club 4569 S Oakenwald Chicago 15 Ill

Co-ed 62-SANBORN Marymor (Sewanee Tenn); U of Tenn; Richmond Professional Inst BS & MA (social sci); N Y State Charities Assoc; 237 W 15th St New York N Y

6607-PHILLIPS Jesse Martin (Nashville Tenn); *BA 1947 PBK SAE*; Vanderbilt U 1930-1931; U of Tulsa 1931-1933; Stanford U MA 1950; exec editor Stanford U Press; World War II t/4 U S Army; Box 643 Stanford Calif

6608-BEDELL George Chester II

(Jacksonville Fla); *BA 1950 PDT*; Va Theol Sem BD 1953; deacon 1953 priest 1954; ministry in Fla; rector St Andrew's Ch 1956- ; Panama City Fla

6609-HOOVER Dave Ramsey (Viola Tenn); *BA 1950 PGD*; ptnr Hoover & Sons (ins); World War II U S Army; McMinnville Tenn

6610-ERNST Walter Shaffer Jr (Cowan Tenn); Vanderbilt U BA 1949 MA 1951; research asst (physicist) Betatron Sec Sloan-Kettering Inst; 444 E 68th St New York 21 N Y

Co-ed 63-HASTY Frances Marian (Coral Gables Fla)

Co-ed 64-KIRBY-SMITH Ellen Clair (Sewanee Tenn); U of Miss; hostess Delta Air Lines 1949-1951; now Mrs Lewis Wood Rice Jr; 3 Fairfield Plaza Avondale Estates Avondale Ga

6611-ORR Alfred Killebrew Jr (Columbia Tenn); *BS 1950 PGD*; grad stu in geophysics Calif Institute of Technology 1954- ; U S Army 1950-1952; 662 W Algeria Sierra Madre Calif

Co-ed 65-BOULDIN Helen (Clarksdale Miss); grad Stephens Coll 1947 & U of N C 1949; now Mrs Freeman Jones; 1916 Colland Dr N W Atlanta 18 Ga

Co-ed 66-POWELL Rebekah Megee (Decherd Tenn); now Mrs Kenneth Stovall; Winchester Tenn

Co-ed 67-WALKER Wynema Lou (Dunlap Tenn); U of Chattanooga; grad in nursing St Thomas Hosp Nashville Tenn; now registered nurse Emerald-Hodgson Hosp; Sewanee Tenn

6612-BROUGH William Frederic (Elkton Fla); World War II sgt U S Army; Elkton Fla

6613-BUCK William Calmese (Columbus Ga); The Citadel 1942-1943; Ga Institute of Technology BS 1949 PDT; mgr Buck Ice & Coal Co & pres Columbus Sign Co; World War II t/4 U S Army; 1612 Wynnton Rd Columbus Ga

6614-KISER James Clifford (Charlotte N C); Belmont Jr Coll 1939-1941; U of N C 1942; World War II; Indianapolis Ind*

Co-ed 68-HARTON Nancy (Tullahoma Tenn); U of Miss BA; now Mrs Nathaniel I Washburn Jr; Assembly Inn Monteagle Tenn

Co-ed 69-GILLAND Aurora May (Monteagle Tenn)

6615-JONES Odia Lavon (Tracy City Tenn); U of Tenn 1942 & 1946; World War II; 105 W Decherd Tullahoma Tenn

Co-ed 70-BEAUREGARD Joan Douglas Toutant (Columbia Tenn); Bryn Mawr Coll BA 1948; now Mrs Richard P Williams III; 4109 49th St N W Washington D C

6616-BASCOM Roy Clark (Birmingham Ala); *T 808 BA 1949 BD 1955*; U of Ala; Birmingham-Southern Coll Lambda Chi Alpha; deacon & priest 1955; ministry in Miss; in charge St Mary's Ch 1955- ; World War II U S Marine Corps; Box 63 Lexington Miss

6617-SHOFNER John Christopher (Shelbyville Tenn); Rt 5 Shelbyville Tenn

Co-ed 71-COLEMAN Rowena Kirby-Smith (Winnetka Ill); Bennett Jr Coll 1942-1944; Northwestern U BS 1947; now Mrs Charles Lynnwood Brown; 2502 Wake Dr Raleigh N C

6618-LOGAN Howard Harbison (Shelbyville Ky); *KA*; U of Ky; ptnr Shelbyville Laundry; 701 Magnolia Ave Shelbyville Ky

6619-BEARDEN Julian Blake Jr (Nashville Tenn); George Peabody Coll BA 1952; Vanderbilt U MA 1956; teacher Pontiac Mich 1952-1954; World War II aviation electrician's mate 3/c U S Navy; Newstead Apts D-3 Nashville Tenn*

6620-PARKER Walter Burr (New Orleans La); *BA 1950 DTD*; Tulane U 1950; sales rep Lloyd A Fry Roofing Co; 838 Rittener Dr Baton Rouge La

Co-ed 72-STAMPER Belle Holbert (Chattanooga Tenn); U of Mo; U of Chattanooga BA 1950; onetime travel writer Delta Air Lines; now Mrs E L Ricker; 98 Pine Lake Dr N W Atlanta 5 Ga

Co-ed 73-STOCKELL Kent Logan (Donelson Tenn); Vanderbilt U BA 1949; George Peabody Coll MA (LS) 1953; departmental librarian U of S Sch of Theol 1953- ; Sewanee Tenn

6621-HIGGINS Carl Alexander Harwood (Hollywood Calif); Pasadena Jr Coll 1939; Humboldt State Coll 1939; U of Calif 1940-1941 & 1946 PKA; World War II; New York N Y*

6622-WILLIAMS Vaughn Allen (Cowan Tenn) chief clerk & safety supv Marquette Cement Co; World War II aviation radioman 2/c U S Navy; Cowan Tenn

Entered 1st Semester 1946-1947

6623-BELL William Reed (Pensacola Fla); *BA 1952 PBK ATO*; U of Fla; Duke U MD 1953; phys (pd); chief resident Jefferson Davis Hosp 1954- ; World War II U S Navy; 1907 W McKinney Houston Tex

6624-SMILES Homer Lyman (Birmingham Ala); *ATO*; Birmingham-Southern Coll 1946; World War II U S Navy; 1796 Steiner Ave Birmingham Ala

6625-BRYAN John Edwards Jr (Birmingham Ala); *SN*; Howard Coll 1945; personnel dir Hayes Aircraft Corp; also attended U of S C; World War II; 1905 Saulter Rd Birmingham 9 Ala

6626-MARTIN Samuel Morrell (St Andrews Tenn); *BS 1949*; World War II U S Navy; 242 Jarnagin Ave Chattanooga Tenn

6627-BRUMBY James Remley III (Clearwater Fla); *T 711 BA 1948 BD 1951*; U of Fla 1940-1942 ATO; deacon & priest 1951; ministry in Fla; asst Holy Trinity Ch & p in c Ch of the Holy Spirit 1953- ; World War II capt U S Army Air Force; Box 1106 W Palm Beach Fla

6628-HARRISON Burwell Connor (Tallahassee Fla); *BS 1949 PDT*; Fla State Coll for Women 1942; U of Fla 1942-1943; asst v pres Lewis State Bank; World War II lt (jg) U S Navy Air Force; Fla trustee U of S 1956- ; 2109 E Country Club Dr Tallahassee Fla

6629-WHITING William Harton (Covington Ky); *DTD*; Berea Coll 1943-1944; World War II; 19 Lakeside Dr Covington Ky

6630-OSTERTAG Edward Frederick (El Paso Tex); *BA 1949 SAE*; Gen Theol Sem BST 1952; Texas Western Coll; deacon 1952 priest 1953; ministry in New Mex; vicar St Matthew's Ch 1956-; also attended Tex Coll of Mines; World War II t/4 U S Army; Hoffmantown New Mex

6631-BOYKIN Elmer Monroe (Laurel Miss); *T 765 BD 1953 KA*; Millsaps Coll BA 1950; deacon & priest 1953; World War II s 1/c U S Navy; in charge All Saints' Mission 1953- ; Tupelo Miss

6632-HICKS William Lawrence (Goldsboro N C); *BA 1949 SN*; Va Theol Sem BD 1954; deacon 1954 priest 1955; ministry in N C; p in c churches at Atkinson Burgaw Northwest Tar Landing & Southport 1954- ; also attended Oak Ridge Mil Inst 1943-1944; World War II U S Coast Guard; asst to registrar U of S 1949-1950; c/o St Philip's Ch Southport N C

6633-HAMMOND Mac Sawyer (Atlanta Ga); *BA 1948 SAE*; U of Minn; Harvard U MA 1951; teaching fellow & grad stu Harvard U; World War II lt (jg) U S Navy; 62 Grove St Winchester Mass

6634-TOWART Sanford Knapp (Norwalk Conn); *BA 1948*; Hobart Coll 1938-1940 Sigma Phi; N Y U 1940-1941; sr clerk Hotel Statler; World War II yeoman 3/c U S Navy; 1827 Monroe St N W Washington 18 D C

6635-LONG John Kirksey (Mayfield Ky); *SN*; Western Ky State Coll BS 1955; World War II; Dukedom Rd Mayfield Ky

6636-HAWKINS John Baxter Jr (Cowan Tenn); *A 4655*; Duke U 1945; now stu Ga Institute of Technology 1956- & also lt U S Navy 1951-; (home) Box 774 Cowan Tenn

6637-CONOVER Robert Bruce (W Palm Beach Fla); construction insp City Engineering Dept; World War II; 721 New Jersey St W Palm Beach Fla

6638-PARR Lester Strawn (Ottawa Ill); *BA 1949 PDT*; U of Ill 1941-1943; credit mgr U S Steel Supply Co 1951-; World War II t/sgt U S Army; 1233 Massachusetts Ave Arlington 14 Mass

6639-VOLLMER Myles Leroy (St Paul Minn); *BA 1949 KS*; Duke U 1943-1946; Ga Institute of Technology 1944; production planning mgr Stove Mfg Co; World War II ens U S Navy; Midway St Lewisburg Tenn

6640-SEARIGHT Wilson Jr (Memphis Tenn); *PDT*; Memphis State Coll; World War II; 1425 Goodbar Memphis Tenn

6641-CUSHMAN Joseph David Jr (Titusville Fla); *BA 1949 SN*; U of Fla 1946; Fla State U 1950; dir Adult Education; World War II cpl U S Army; 134 Riverside Dr Titusville Fla

6642-CAWTHORNE Walter Wallace

(Warrenton N C); *T 712 BA 1950 BD 1951 PGD*; Princeton U; Trinity Coll; U of Rochester; deacon 1951 priest 1952; ministry in S C; asst St Thaddeus' Ch 1955- ; World War II U S Navy; 112 Aldrich St Aiken S C

6643-RUTLAND Edward Cumpston (Houston Tex); *DTD*; U of Tex BA 1952; Sem of Southwest BD 1955; deacon 1955 & priest 1956; ministry in Tex; in charge St John's Ch Carthage St John's Ch Center & asst Christ Ch San Augustine; World War II U S Army; Box 673 Carthage Tex

6644-LOCKHART Arthur John (Houston Tex); *BA 1949*; Rice Inst 1942-1944; Gen Theol Sem STB 1952; deacon 1952 priest 1953; ministry in Tex; supply priest St Mary's Ch Houston & St James' Ch Conroe; World War II U S Army; 217 E 12th Apt 2 Houston 8 Tex

6645-HALL Harry Frank (S Pittsburg Tenn); *BA 1949*; Emory & Henry Coll 1938-1940; teacher S Pittsburg High Sch 1950- ; World War II T/4 U S Army; 401 Laurel Ave S Pittsburg Tenn

6646-ELLIS Donald Stewart (Shreveport La); *A 4827 KA*; Centenary Coll 1943-1944; Universited Nacional de Mexico; Millsaps Coll BA 1950; Monsanto Chemical Co; World War II cpl U S Marine Corps; Box 152 Keystone Heights Fla

6647-OGDEN Archibald P (Sewanee Tenn); *A 4259 BA 1948 PBK DTD*; City Coll N Y; U of Va 1940-1942; Georgetown U; grad stu Duke U 1949-1951; teacher Bolles Sch; World War II s/sgt U S Army (engrs); 8053 San Jose Blvd Jacksonville Fla

6648-CUBBEDGE Cooper Myers Jr (Jacksonville Fla); *DTD*; spec agt Springfield Ins Co; U S Navy World War II quartermaster 3/c & 1950-1952; Box 1109 Montgomery Ala

6649-BENNETT Willard Hall (Titusville Fla); *BS 1950 SN*; Tulane U MD 1954; phys; World War II seaman 1/c U S Navy; 1427 Riverside Titusville Fla

6650-JONES Egbert Malone (Crawfordsville Ark); *A 5057 BS 1950 ATO*; U of Cincinnati BEE 1955; jr engr Carbide Nuclear Co; Paducah Ky

6651-GOLBACH John Bernard, Jr (Beaumont Tex); *PGD*; now U S Navy 1951- ; USS Brown FPO San Francisco Calif or (home) 675 23rd St Beaumont Tex

6652-COCKE William Tomphson III (Athens Ala); *BA 1951 PDT*; Columbia U 1955; now teacher English dept Carnegie Inst of Tech; lt (jg) U S Navy 1951-1955; 2213 Webb Ave Mobile Ala

6653-PINTHER Harold Otto Paul Jr (Waukesha Wis); *A 4824 DTD*; U of Biarritz France; grad Wis Central State Teachers Coll; U of Wis MS 1954; high sch teacher; World War II U S Army; 1515 S 7th St Charleston Ill

6654-BOULT Richard Dorsey Jr (Belzoni Miss); *BA 1951 ATO*; U of Ala; U S Navy 1951- lt (jg); 217 Cohn Ave Belzoni Miss

6655-SPEAKE Neal McCalla Jr (Decatur Ala); *PBK SAE*; U of Mich 1955-; U S Army 1950-1955; Box 2104 Ann Arbor Mich

6656-FITTS Albert Neal (Sanford Fla); *BA 1947 SN*; U of Fla 1937-1938; U of Ala 1938-1940 & MA 1948; U of Panama 1942; assoc St John's Realty Co Sanford Fla; World War II U S Army; Box 251 Longwood Fla

6657-FRIEND Lawton Neil (Decatur Ga); *KA*; U of Ga 1947-1948; Southern dist mgr Yawmen Erbe Mfg Co; radioman 2/c U S Navy 1948-1952; 5880 Old Canton Rd Jackson Miss

6658-CLARK John Meek Jr (Jacksonville Fla); World War II storekeeper 3/c U S Navy

6659-KINCANNON Leroy Taylor Jr (Birmingham Ala); *A 4983*; 2926 Canterbury Rd Birmingham Ala

6660-MINOR Alcorn Ferguson Jr (Newport Ark); *KS*; 717 Walnut St Newport Ark

6661-WILLIAMSON John Russell (Piqua O); *KS*; 723 N Wayne Piqua O

6662-ROSCHER Herbert Paul (Wheaton Ill); *BA 1951 DTD*; Lake Forest Coll 1945-1946; radio & television (product media research in new business dept) & N Y rep Oil Stock Co; World War II hospital apprentice 2/c U S Navy; 415 E 52nd St New York N Y

6663-CONNOR Robert Eldridge Jr (Houston Tex); U of Houston; U S Air Force now capt & World War II; (home) 4414 Dallas Ave Houston 3 Tex

6664-HUNT Charles William (Nashville Tenn); *BA 1950 KA*; U S Air Force 1951- now 1st lt; (home) Moss Road Dr Nashville Tenn

6665-AVERETT William Temple (Birmingham Ala); *PGD*; Birmingham Southern Coll BA 1952; detailer for Secco Steel Co; U S Navy machinist's mate 2/c World War II; 527 Park Ave Omaha Neb

6666-WALKER Paul Shields (Newport Tenn); *T 864 BA 1950 BD 1956 PGD*; deacon 1956; in charge Trinity Ch 1956- ; lt U S Army 1950-1953; Gatlinburg Tenn

6667-COWGER William Howard Pershing (Springview Neb); *SN*; deacon 1951 priest 1952 deposed 1955; ministry in Neb; World War II capt U S Army; c/o Mrs Fred Berckhemer 319 E 2nd St Ainsworth Neb

6668-ROBERTS Albert III (St Petersburg Fla); *BA 1950 DTD*; Goodbody & Co (investment brokers); lt (jg) U S Navy 1951-1954; 4954 Dartmouth Ave St Petersburg Fla

6669-ALVES James Thomason (Guntersville Ala); *T 826*; Ala Polytechnic Institute BS (veterinary med) 1950; Philadelphia Divinity Sch ThB; deacon & priest 1955; ministry in Miss & Pa; rector St Paul's Ch 1956-; World War II; Glen Loch Pa

6670-MOREHOUSE Lynn Crawford (Miami Fla); *BA 1950 DTD*; wholesale plumbing & heating supplies; 2nd lt U S Air Force 1951- ; 10040 S W 53rd St Miami Fla

6671-DANIEL Jerry Allen (Indianapolis Ind); U S Marine Corps; 19 E 52nd St Indianapolis Ind

6672-McNUTT Charles Harrison III (Memphis Tenn); *A 4926 BS* (valed) *1950 PBK ATO*; U of New Mex MA (anthropology) 1954; Dept of Anthropology U of Mich Ann Arbor Mich

6673-WOOLWINE Emmons Hicks Jr (Nashville Tenn); *A 4799 PDT*; U S Naval Acad BS 1951; U S Navy (submarine service) 1951-1956 now lt; 404 Ellendale Dr Nashville Tenn

6674-MOON Jacob Robert (Columbus Ga); *BA 1950 SAE*; grad stu U of Fla (journalism) 1950-1951; free lance radio & television writer 1954- ; U S Army 1951-1954; 160 Riverside Dr New York 24 N Y

6675-SCIVALLY Herschell Robert (Shreveport La); *PGD*; La Polytechnic Inst BS Chem Engr 1951; process engr Universal Polychem div of Universal Oil Products Co; Box 1694 Shreveport La

6676-CHERRY Robert Fulton (Nashvill Tenn); *A 4924 PDT*; salesman for Kleenex; World War II U S Army Air Force; Brentwood Subdivision Rt 3 Jeffersontown Ky

6677-ARNOLD Charles Jr (Grantville Ga); *A 4788 BA* (salut) *1950 PBK ATO*; Harvard U (economics) 1950-1952; asst sec Trust Co of Ga; World War II seaman 2/c U S Navy; Atlanta Ga

6678-HUFFMAN Robert James (Hickory N C); *BA 1950 KA*; Lenoir-Rhyne Coll; 28 7th Ave N E Hickory N C

6679-BAILEY Ferriss Clay Jr (Nashville Tenn); *BA 1950 PDT*; Vanderbilt U LLB 1953; atty Bailey Ewing & Powell; World War II seaman 1/c U S Navy; Hillwood Dr Nashville Tenn

6680-SHOBER John Bedford Jr (New Orleans La); *PDT*; Metal Goods Co; World War II U S Navy; 123 Maryland Dr New Orleans 20 La

6681-CREWS John David (Vicksburg Miss); *BA 1950*; telegraph editor *Meridian* (Miss) *Star News*; World War II s 1/c U S Navy; (home) 602 Farmer St Vicksburg Miss

6682-BISHOP Mitchell Charles Jr (College Park Ga); *KA*; World War II; 507 W Walker Ave College Park Ga

6683-ELLIOTT Richard Edwin (Oak Park Ill); *BS 1950 PBK DTD*; Ill Inst of Technology 1950-1951; stu U of Calif (ed) 1953-1956; now Key System Oakland Calif; U S Army 1951-1953; c/o Ralph F Elliott 4481 Pomona Ave La Mesa Calif

6684-HARTFORD Thomas James Jr (Washington D C); *ATO*; George Washington U BA (govt) 1950; hospital administrator; U S Army 1951-1954 1st lt; Roosevelt Gen Hosp P O Drawer 60 Portales New Mex

6685-CHARLET Elbert Pete Jr (Nashville Tenn); *BA 1950 KA*; Vanderbilt U (law); U S Army 1952-1954; 4073 Prytania St New Orleans La

6686-HUNT Warren Hansell III (Rayville La); *KA*; Tulane U BS MD; phys; capt U S Army 1955; 227 Julia St Rayville La

6687-KIESWETTER Edgar Otto (Winchester Tenn); World War II

6688-YORK Charles Cordra Jr (Germantown Tenn); *BA 1949 SAE*; Southwestern at Memphis; York Arms Co (sporting goods) & ins broker; World War II U S Merchant Marine; 162 S Main Memphis Tenn

6689-LEWIS Edwin Gilliland (Ponte Vedra Beach Fla); *BA 1950 PDT*; office & credit mgr Goodyear Tire & Rubber Co; World War II s 1/c U S Navy; 953 S Success Ave Lakeland Fla

6690-DAVIS Theodore Wilson Jr (Nashville Tenn); *ATO*; sales engr Nashville Machine & Supply Co (air conditioning) 1953- ; airman 1/c Air Nat Guard 1951-1953; 5506 Meadowcrest Dr Nashville 9 Tenn

6691-McDONALD Robertson (Nashville Tenn); *A 4797 PDT*; pres McDonald & Haggard Inc (advertising); 408 Sunnyside Dr Nashville 5 Tenn

6692-MARSHALL Edward Clark Jr (Cincinnati O); *BS 1954 PDT*; U of Cincinnati 1954; sales trainee Champion Paper & Fiber Co Pasadena Tex; U S Marine Corps World War II & sgt 1951-1953; 2810 Whitney St Houston 6 Tex

6693-TAYLOR David Patterson Jr (New Orleans La); *KA*; 307 Fairway Dr New Orleans La

6694-GARRISON Charles Pendleton (Tampa Fla); *BA 1950 PBK KA*; loan officer 1st Federal Savings & Loan Assoc; lt U S Army 1951-1952; 3220 San Nicholas St Tampa Fla

6695-WEBB William Gatewood III (Charleston S C); *BS 1950 PBK DTD*; U of Rochester PhD 1954; research assoc Sterling-Winthrop Research Inst; World War II U S Navy; Rensselaer N Y

6696-COLLIER Benjamin Raye (Shreveport La); *BA 1950 PDT*; Southern Methodist U 1953- ; U S Army 1951-1953; Lawyers Inn SMU Dallas Tex

6697-DEAN Henry Ewing Jr (Atlanta Ga); *A 4705*; U of Ga BBA 1954; onetime pres Petite Paris Lingerie Inc Sanford Fla; World War II; Box 1502 Atlantic Beach Fla

6698-BURTON Perry Cooper (Oklahoma City Okla); *BA 1950 PBK DTD*; Va Theol Sem BD 1954; deacon & priest 1954; ministry in Okla & N C; now asst rector Christ Ch; Providence Rd Charlotte N C

6699-DAVIS Walter Ray (Whitwell Tenn); *A 4354 BA* (salut) *1949 PBK*; U of Tenn Lambda Chi Alpha; teaching staff Sewanee Mil Acad 1949-1951; U S Army World War II & 1951- maj; Box 58 Rt 2 Severn Md

6700-CANOVA Earl Manucy (Miami Fla); Stetson U; asst mgr retail lumber yard; cpl U S Army 1953-1955; 10756 N E 4th Ave Miami Fla

6701-CHENOWETH Horace Avery (Jacksonville Fla); *SAE*; Princeton U BA 1950; U of Fla Master of Fine Arts; artist & teacher; capt U S Marine Corps 1951-1952; 1132 N W 24th Ave Gainesville Fla

6702-ASHBY Clarence Garnett Jr (Jacksonville Fla); *SN*; drug mfr; World War II; 1836 Montgomery Pl Jacksonville Fla

6703-DAVES Joel Thomas III (West Palm Beach Fla); *BA 1951 ATO*; U of Fla LLB 1953; 2nd lt U S Marine Corps 1954- ; 100 Wildermere Rd West Palm Beach Fla

6704-POWELL Fitzhugh Knox (Jacksonville Fla); *DTD*; John B Stetson U; assoc Cecil W Powell & Co (ins) 1949-; 7849 Catawba Dr Jacksonville 7 Fla

6705-HENRY George Groves (Anniston Ala); asst production mgr Attalla Pipe & Foundry Co; T/5 U S Army 1947-1949; 321 E 14th St Anniston Ala

6706-MARCHAND John Harold Jr (Greenwood Miss); *BS 1950 PBK PDT*; Vanderbilt U MD 1954; interning at St Thomas Hosp 1954- ; 2511 Sunset Pl Nashville Tenn

6707-VOSS Ronald Lafayette Jr (Nashville Tenn)

6708-WRIGHT Douglas Massey Jr (Nashville Tenn); *BA 1950 PDT*; mgr service dept Temco Inc (enamel); 2nd lt U S Air Force 1951-1952; Powder Mill Rd Nashville 5 Tenn

6709-STONEY William Shannon Jr (Anniston Ala); *BS 1950 SAE*; Vanderbilt U MD 1954; intern in surgeryVanderbilt Hosp 1954- ; (home) c/o Rev W S Stoney Ch of the Ascension Hagood S C

6710-TRUESDELL William Harriott (Park Ridge Ill); *BA 1952 KS*; Northwestern U; asst off mgr General Mills Inc; 1341 S Crescent Park Ridge Ill

6711-WAKEFIELD Francis Bryan III (Mobile Ala); *BS 1951 SAE*; engr trainee International Paper Co 1955- ; U S Navy 1952-1954 lt (jg); 276 Woodlands Ave Mobile Ala

6712-HAZLEHURST George Edward (Jackson Tenn); U S Naval Acad 27 mos; U of Tenn BS MD 1954; resident in med Confederate Memorial Med Center Shreveport La; (home) 809 Highland Ave Jackson Tenn

6713-POWELL Edgar Lay (Lampasas Tex); *KS*; U of New Mex BA 1950; rancher; Rt E Puerto de Luna New Mex

6714-HAGGARD William David III (Nashville Tenn); *BA 1951 SAE*; World War II yeoman 3/c U S Navy; B-3 Glencourt Apt Belle Meade Blvd Nashville Tenn

6715-CLAYTON Hansel Creason (Nashville Tenn); *PDT*; Vanderbilt U; grad Am Acad of Arts Chicago; commercial art & advertising; Ellendale Dr Nashville Tenn

6716-DENN John W (Philadelphia Pa); *SN*; entered from U of Pa; World War II; Los Angeles Calif*

6717-WALKER John Patrick (Richmond Va); *BA 1950 KS*; U de Poiters France; collection mgr Morton's Jewelry Co; World War II U S Navy; 6420 Roselawn Rd Richmond Va

6718-GARLAND Clarence James Jr (Eagle Pass Tex); *BA 1950 PGD*; Capital Air Lines; U S Navy 1950-1955 lt (jg); 1066 Thomas Jefferson St NW Washington D C

6719-BIRD William Trump Jr (Jackson Tenn); *KA*; U of Ky 1948-1949; salesman Bird Lumber Co 1953- ; lt (jg) U S Navy (aviator) 1949-1953; 1036 Highland Ave Jackson Tenn

6720-McCONNELL Lyle Thornton (Sewanee Tenn); *A 4921 BA 1950 ATO*; U S Army 1951-1953; Sewanee Tenn

6721-DARRACH Edward Harris Jr (Jackson Miss); *BA 1949 DTD*; U de Grenoble France 1949-1950; Bristed-Manning Travel Service; World War II U S Navy; 246 E 23rd St New York 10 N Y

6722-SPANGLER John David (Memphis Tenn); *BA 1950 KA*; now lt (jg) U S Navy 1952- ; 2710 Baker St Apt 5 San Francisco 23 Calif

6723-LEAR Thomas Andrew (Coshocton O); *BS 1950*; Ohio State BS (ed) 1952; chemist Edmont Mfg Co; 512 Cambridge Rd Coshocton O

6724-NICHOLS John Harmon (Griffin Ga); *A 4930 BA 1951 PDT*; Middlebury Coll 1945; Cornell U 1945-1946; mgr Crittenden-Smith Inc (livestock & poultry feed); World War II U S Navy; 111 Lakeland Dr N W Atlanta Ga

6725-KING Gerald McCulloh (Sewanee & Chattanooga Tenn); *A 5235 SN*; U S Air Force 1950- ; 3315 Park Ave Richmond Va

6726-KENNEDY Walter Wallace Jr (Montgomery Ala); *BA 1950 ATO*; mortgage loan dept W B Philips Co 1953- ; 1st lt U S Marine Corps 1950-; 3728 Montrose Rd Birmingham 9 Ala

6727-LECHE Richard Webster Jr (Lacombe La); *KS*; La State U BA 1954; head sec Eagle Asbestos & Packing Co New Orleans La; airman 2/c U S Air Force 1951-1953; Bayou Gardens Lacombe La

6728-HOPKINS Homer Pettie Jr (Winchester Tenn); *A 4922 BS 1950*; Yale U MS 1951; U of N C grad stu 1956- ; on leave of absence as acting dir of public health ed Tenn Dept Public Health; World War II U S Navy; 34 Barclay Rt 2 Chapel Hill N C or (home) 511 N Jefferson St Winchester Tenn

6729-MURRAY Charles Edward (Decherd Tenn); *DTD*; U of Ala; Middle Tenn State Coll BS; U S Navy; Decherd Tenn

6730-LEE John Trumbull Jr (Delray Beach Fla); *KA*; lt (jg) U S Navy; killed in airplane accident off coast of Sicily 27 May 1954

6731-BROWN John Grover (Boca Raton Fla); *A 5153*; U S Army; Box 125 Boca Raton Fla

6732-STEPHENSON Lindsay Harris (Corinth Miss); *PDT*; U of Miss; Southwestern at Memphis BA; foreign courier service U S State Dept; World War II U S Navy; Am Consulate Gen APO 757 New York N Y

6733-HUTCHERSON William Harrison Jr (Washington D C); *KS*; Denison U BA 1950; U of Va LLB 1953; atty Rendigs Fry & Kiely; World War II pharmacist's mate 2/c U S Navy; 6994 Rowan Hill Dr Mariemont Cincinnati O

6734-JONES John Rison Jr (Huntsville Ala); *BA 1949 SN*; U of N C MA 1952; Fulbright Scholar Sorbonne & In-

stitut d'Etudes Politiques France 1954-1956; instr history U of S 1949-1951; World War II U S Army; 411 W Holmes St Huntsville Ala

6735-RHORER Horace Lisle Jr (Atlanta Ga); *A 4995 BA 1950 ATO*; admin officer U S Gov; U S Navy World War II s 1/c & Korean crisis; 6348 Dahlonega Rd Washington 16 D C

6736-AKERS William Atkin (Knoxville Tenn); *SAE*; asst sec C B Atkin Co; U S Air Force 1951- ; 49 Ridgeway Rd Knoxville Tenn

6737-LOVE Henry Hamilton Jr (Nashville Tenn); *SN*; U S Naval Acad BS 1951; now lt U S Navy; 4834 Irvington Ave Jacksonville Fla

6738-STUCKEY Raymond Butler Jr (Augusta Ga); World War II

6739-GARDNER John Twyman (Beaumont Tex); *SN*; 2534 Long Ave Beaumont Tex

6740-ELLIS Leroy Johnston III (Leonia N J); *BA 1950 SN*; Columbia U LLB 1953; atty; U S Army 1953-1956; 2800 Oakland Ave Nashville Tenn

6741-CLARK George Thomas Jr (Wilmington N C); U of N C AB 1950 LLB 1952; atty; U S Navy 1953-1956 lt (jg); 210½ Princess St Wilmington N C

6742-WOOD Escar Eugene (Heflin Ala); Hefflin Ala

6743-TRELEASE Murray Lincoln (Kansas City Mo); *ATO*; now lt (jg) U S Navy 1955- ; JF-123 FPO San Francisco Calif or (home) 430 W 57th St Kansas City 13 Mo

6744-BROWN Charles Edward (Gallatin Tenn); Gongaza Coll BBA 1950; asst advertising mgr Sears Roebuck Co Nashville Tenn; World War II fire controlman 1/c U S Navy; 365 E Main Gallatin Tenn

6745-WISEMAN David Greene Jr (Winchester Tenn); *BA 1950*; Franklin County Marketing Assoc 1950- ; World War II cpl U S Army; Lynchburg Rd Winchester Tenn

6746-PUCKETTE Stephen Elliott (Lookout Mountain Tenn); *A 4775 BS* (valed) *1949 PBK ATO*; Mercer U 1945; Ga Institute of Technology 1945-1946; Yale U MS (forestry) 1951 MA (math) 1952 PhD 1956; Fulbright Scholar Nancy France 1952-1953; asst prof math U of S 1956- ; World War II U S Navy; (home) 216 Fairy Trail Lookout Mountain Tenn & Sewanee Tenn

6747-BRANNON Samuel Lewis Jr (Richard City Tenn); World War II; Richard City Tenn

6748-AVERETT Ray Hert Jr (Birmingham Ala); *BA 1949 ATO*; Va Theol Sem BD 1952; deacon & priest 1952; ministry in Ala; rector St James' Ch Eufaula vicar Grace Ch Clayton & St Stephen's Ch Glennville; also attended Birmingham-Southern Coll 1939-1942; World War II sgt U S Marine Corps; 305 N Eufaula St Eufaula Ala

6749-ABERNATHY John Matthews Jr (Pulaski Tenn); *A 4996 BA 1950 ATO*; Gen Shoe Corp 1953- ; World War II shipfitter 3/c U S Navy; Wayland Dr Nashville Tenn

6750-COLHOUN Edward Dudley Jr (Roanoke Va); *BA 1950 ATO*; Va Theol Sem BD 1953; deacon & priest 1953; ministry in Va & Ga; in charge St Anne's Ch 1956- ; World War II s 1/c U S Navy; 2546 Ridgewood Rd N W Atlanta Ga

6751-DOSS Richard Burke (Scarsdale N Y); *BA 1950 PBK SAE*; U of Va MA 1952 PhD (Am hist) 1955; dir research & personnel div Old Republic Life Ins Co 1954- ; World War II U S Marine Corps; 307 N Michigan Ave Chicago 1 Ill

6752-JERVIS Wayne Talmage Jr (Chicago Heights Ill); *BA 1950 PDT*; asst merchandising dir McCann-Erickson (advertising); World War II seaman 1/c U S Navy; 1416 Western Ave Flossmoor Ill*

6753-WARD Robert Wallis Jr (Georgetown Ky); *BA 1950 KA*; asst mgr Model Mills (mfr wheat flours); World War II U S Navy; 520 E Main St Georgetown Ky

6754-HANNAH Howard Malcolm (Winchester Tenn); *BA 1950 DTD*; Middle Tenn State Coll MA 1953; instr Sewanee Mil Acad 1951-1955; instr Columbia Mil Acad 1955- ; World War II s 1/c U S Navy; c/o Columbia Mil Acad Columbia Tenn

6755-ARNOLD John William (Winchester Tenn); *DTD*; U of Tenn BS 1950; certified pub accountant; World War II U S Navy; 600 N Jefferson Winchester Tenn

6756-ROGERS James Marvin (S Pittsburg Tenn); World War II; 401 Laurel St S Pittsburg Tenn

6757-WRIGHT Luke Eldridge (Memphis Tenn); *BA 1951 PDT*; onetime Am Express Co Europe; now real estate; World War II; 1516 Union Ave Memphis Tenn

6758-FLAVIN Chester Edwin (Springfield Mass); *BA 1950 DTD*; World War II U S Navy; 21 Massachusetts Ave Springfield Mass

6759-MONTGOMERY Fred Houston Jr (Sewanee Tenn); Sewanee Steam Laundry; Sewanee Tenn

6760-AXLEROAD Donald Morris (Winchester Tenn); *BA 1950*; Middle Tenn State Coll MA 1955; reporter *Manchester Times* & Coffee County correspondent Chattanooga *News Free Press*; U S Army 1951-1952; Tullahoma Tenn

6761-TYLER Gordon Robert (Honolulu T H); *BA 1950 KA*; U S Army 1953; 2322 Manoa Rd Honolulu T H

6762-WATKINS Warner Sutphen Jr (Birmingham Ala); *BA 1949 SAE*; Miss Coll 1943-1945; U of Ala 1946; Watkins Morrow Co (investments); World War II U S Navy; 214 Woodward Bldg Birmingham Ala

6763-ROGERS Harvey Allen Jr (Paris Ky); *PGD*; 110 Duncan Ave Paris Ky

Co-ed 74-ARNOLD Mrs Geraldine E (Montgomery Ala)

6764-HARRIS Joseph Daniel Jr (Cookeville Tenn); *KS*; Princeton U 1943-1944; Tenn Polytechnic Institute 1946; economist North American Van Lines Inc; World War II; 5296 Park Ave Memphis Tenn

6765-MITCHELL Fred Neal (Charlotte N C); *BS 1948*; The Citadel 1943-1944; U of Va MA 1949 MD 1953; now resident phys U of Va Hosp 1954- ; World War II sgt U S Army Air Force; Charlottsville Va

6766-SHERMAN John Hayes Jr (Augusta Ga); *BS 1949 SN*; U S Army 1950- ; entered Sewanee from Jr Coll of Augusta; 2251 Walton Way Augusta Ga

6767-KELLNER William Donaldson (Greenville Miss); *DTD*; U of Miss; production control supv Greenville Mills; World War II storekeeper (D) 3/c U S Navy; Box 624 Greenville Miss

6768-SMALLWOOD Weymon Rae (S Pittsburg Tenn); U of Chattanooga 1942-1943 & 1946; Jacksonville State Coll BS 1948; head football coach Tyner High Sch; World War II 2nd lt U S Army Air Force; 119 Chickamauga Rd Chattanooga Tenn

Co-ed 75-HOSEA Jane Marston or HOSEA Mrs Addison (Silver Spring Md & Sewanee Tenn); Marshall Coll AB 1942; grad work Duke U & American U; 176 Elm St Versailles Ky

6769-TILSON Martin Robert (Savannah Ga); *T 641 BD 1948*; Clemson Coll BME 1945; deacon 1948 priest 1949; ministry in S C; rector Grace Ch 1951-; Box 641 Anderson S C

6770-LACHMAN Arthur Gustave (San Francisco Calif); *BA 1951 SN*; U of Calif (law) 1952- ; retail home-furnishing San Francisco; 518 Cresta Vista Dr Menlo Pk Calif

Entered 2nd Semester 1946-1947

6771-BROWN Robert Edward (Winchester Tenn); Middle Tenn State Coll BA; teacher & coach; World War II; 309 Cedar St Franklin Ky

6772-BRYANT Walter David Jr (Birmingham Ala); *BA 1949 ATO*; S Dak Sch of Mines; Birmingham-Southern Coll; U of Ala MA 1953; football end coach U of S 1953 dir of athletics 1954-; World War II t/4 U S Army; Sewanee Tenn

6773-WILLIAMSON William Taylor (Winchester Tenn); *DTD*; salesman; World War II U S Merchant Marine; Mason Tenn

6774-KARR Guy Atchison Jr (Ottawa Ill); *PDT*; World War II; 825 Orleans St Ottawa Ill

6775-HAY William Richard (Huntsville Ala); *SN*; Ala Polytechnic Institute 1944-1945; U of Ala BA; World War II; 421 Eustis St Huntsville Ala

6776-CAMPBELL Wade Cothran (Rome Ga); *SAE*; Southern Methodist U 1947; account exec Headley Reed Co (advertising); World War II U S Navy; 67 8th St Atlanta Ga

6777-BELSER William Warren Jr (Montgomery Ala); *BA 1950 PDT*; World War II U S Army; 2529 Park Ln Cir Mountain Brook Ala

6778-ALFRED Charles Richard (Corry Pa); *BA 1951 DTD*; U of Mexico; World Health Organization of United

Nations 1954- ; World War II U S Navy; 1610 34th St N W Washington D C

6779-PERRY Coleman Robert (Nashville Tenn); *SAE*; mfr rep Perry & Barr Co; World War II U S Army; entered Sewanee from U of Tenn; 4305 Forsythe Pl Nashville 5 Tenn

6780-IRVIN Harland MacMillan Jr (Laredo Tex); *BA 1950 PGD*; U of Tex; Middlebury Coll; Va Theol Sem BD 1955; deacon 1955 priest 1956; ministry in Tex; vicar St Thomas' Ch 1955; also attended Tex Tech Coll & New Mex Agr & Mech Coll; World War II t/4 U S Army; 2109 Murray St Rockdale Tex

6781-BELL James Burt Jr (Birmingham Ala); *BA 1951 PDT*; Church Divinity Sch of the Pacific 1955- ; lt U S Army 1953-1955; 2111 Cedar Berkeley Calif

6782-CATHERWOOD Winbourn Stockton (Jacksonville Fla); *BA 1950 SN*; grad stu Middlebury Coll; instr in French & editorial asst *Sewanee Review* 1950-1951; teacher Manlius Sch 1953- ; Manlius N Y

6783-STROWD William Spencer (Nashville Tenn); *A 4817 SAE*; Davidson Coll 1944; Vanderbilt U; Eastern Air Lines; World War II U S Army Air Force; 109 LaSalle Ct Nashville 5 Tenn

6784-HINE Edward West Jr (Rome Ga); *BA 1949 PDT*; Ga Inst of Technology; cotton merchandising; World War II U S Navy; 204 Sherwood Rd Rome Ga

6785-CANTRELL Lawrence Everett Jr (El Paso Tex); *BA 1950 DTD*; trainee Merrill Lynch Pierce Fenner & Beane 1954- ; World War II U S Navy; also attended Tex Western Coll; Georgetown U; Nat U of Mex; Tex Coll of Mines & Metallurgy 1946-1947; 1610 34th St N W Washington 7 D C

6786-PROWSE Harold Marquette (Tela Honduras); *BA 1950 PBK ATO*; Harvard U MBA 1954; Overseas Touring Co C E Africa; also attended Tex Agr & Mech Coll 1943; Emory U 1945; Ga Inst of Tech 1945-1946; World War II aviation cadet U S Navy; P O Box 3624 Nairobi Kenya C E Africa

6787-BELL William F Jr (Nashville Tenn); *KA*; George Peabody Coll 1949; asst mgr Tenn Brokerage Co; U S Army World War II; 2037 Castleman Dr Nashville Tenn

Co-ed 76-COLLINS Maryon Virginia or COLLINS Mrs David Browning (Sewanee Tenn); Sewanee Tenn

6788-HELMBRECHT Thomas Charles (Mayville Wis); *DTD*; Marquette U DDS 1953; dentist; lt (jg) U S Navy 1953- ; also attended Mich State Coll 1945; World War II pvt 1/c U S Army Air Force; 440 Janssen Ave Mayville Wis

6789-MORRIS James Richard (Owensboro Ky); Transylvania Coll; Portsmouth O*

6790-SMITH Edward Leon (Greenville S C); *BA 1949 KA*; U of N C MA 1954; onetime teacher Castle Heights Jr Sch 1950- ; now personnel dept Celanese Corp of Am; World War II sgt U S Army; entered Sewanee from N C State Coll; 1320 McDow Dr Rock Hill S C

6791-ADAMS Thomas Edward (Beaumont Tex); *BA 1949 PGD*; Lamar Coll 1945-1947; Equitable Life Assurance Co; U S Army 1952-; 10761 Sandalwood Dallas 28 Tex

6792-NICHOLS William Clyde (Griffin Ga); *A 5152 BA 1951 PDT*; U S Navy 1951- ; 135 Grove Ln Griffin Ga

6793-CALDWELL John Waldrop (Winter Haven Fla); *BA 1949 DTD*; Syracuse U; U of Ill; U of N C MA 1951; grad stu Vanderbilt U 1951-1953; instr public speaking U of S 1949-1950; author & producer *Florida Aflame* Safety Harbor Fla 1954; Dramatics Dept U of Louisville 1955-1956; World War II sgt U S Army; c/o Dept of English U of Louisville Louisville Ky

6794-BROCK James Ray (Cowan Tenn); *A 5204*; asst mgr Roy Brock & Co (tires & auto parts); Cowan Tenn

6795-SPEAKE Daniel Webster (Decatur Ala); *SAE*; Ala Polytechnic Inst BS 1953 MS 1955; wildlife biologist Ala Cooperative Wildlife Research Inst; World War II U S Navy; 1957 Lakeview Dr Auburn Ala

6796-NEWTON James Arrington (Greensboro N C); Guilford Coll 1946-1947; World War II U S Navy

6797-BENNETT Jack Marion (Winston-Salem N C); *BA 1950 PGD*; Va Theol Sem BD 1954; deacon 1954 priest 1955; ministry in N C & Tex; in charge St Simon's Ch; entered Sewanee from Mars Hill Coll; 13004 Joliet St Houston 15 Tex

6798-HUGHEY Harry Lucius Jr (Pensacola Fla); Fla State U AB in Ed 1949; teacher journalism A V Clubbs Jr H S 1952-1954; Chemstrand (paper mill) 1955- ; World War II U S Army Air Force & U S Air Force 1954-1955; 1701 E Maxwell St Pensacola Fla

6799-LAWSON Max Wendell (Ripley W Va); *SN*; Marshall Coll; U of W Va BA 1951; labor relations consultant 1953- ; World War II U S Navy; 1218 N Walker Princeton W Va

6800-TUCKER Augustine Washington (Charles Town W Va); *A 4970 BA 1950 ATO*; landowner; World War II U S Army; 611 S George St Charles Town W Va

6801-STEVENS Gladstone Hudson Jr (Brockport N Y); *BA 1951 PGD*; Berkeley Div Sch STB 1954; deacon & priest 1954; ministry in N Y; in charge Grace Ch & St Andrew's Caledonia 1954-; World War II U S Navy; entered Sewanee from Brockport State Teachers Coll; Scottsville N Y

6802-COBEY William Gray (Louisburg N C); *BS 1949 ATO*; Duke U MD 1953; now asst resident phys (pd) 1955-; World War II U S Army; also attended U of Miss 1944; N Ga Coll 1944-1945; U of Minn 1945-1946; Med Coll of Va Richmond Va

6803-HARRISON James Gladden Jr (Shreveport La); *KA*; La Polytechnic Inst AB 1951; pvt U S Army Med Corps 1956-; entered Sewanee from Centenary Coll; 1501 McNeil St Shreveport La

6804-LOGAN William Lindsey Jr (Shelbyville Ky); *BA 1949 KA*; Davidson Coll 1945-1946; ptnr Shelbyville Laundry Co; World War II U S Navy; Ashland Ave RR5 Shelbyville Ky

6805-SMITHERMAN Roy Lynn (Centerville Ala); *BA 1951 PGD*; laboratory technician Union Carbide Nuclear Co; U S Army World War II t/4 & 1951-1952; 400 W Outer Dr Oak Ridge Tenn

6806-LAWS Beverly Rhea (Huntland Tenn); *BA 1949 SAE*; Tenn Polytechnic Inst 1943; Va Mil Inst 1944; sec Young Men's Christian Assoc; World War II U S Merchant Marine cadet midshipman; attended Marion Mil Inst 1944-1945; 38 Kelly Ln Montgomery Ala

6807-MORRIS John Cartwright (Birmingham Ala); *BA 1951 SAE*; U of Ala LLB 1955; atty; military service in Korean crisis; 2712 Hanover Circle Birmingham 5 Ala

6808-FARRAR Moulton III (Nashville Tenn); *PDT*; Jamison Bed & Mattress Co 1949- ; Wallace Ln Nashville Tenn

6809-BLACK Charles Eugene (Miami Fla); *DTD*; U of Miami BA; International Business Machine customer engr EDPM Poughkeepsie N Y; U S Army 1948-1954; (home) 1776 S W 16th Ter Miami Fla

6810-BARKER John Perin (New Rochelle N Y); Princeton U 1944-1945; Sampson Coll 1946-1947; World War II U S Navy; lt U S Army Air Force 1951- ; c/o Mrs Sidney L Hall Brookline N H

6811-DOBBINS Charles Joseph (Temple Tex); *BA 1950 SAE*; Va Theol Sem; deacon 1953 priest 1954; in charge Trinity Ch; entered Sewanee from U of Tex; 936 West Drive Port Neches Tex

6812-WINTERS Matthew Jr (Indianapolis Ind); Indiana U BS 1951 Phi Kappa Psi; Butler U 1956- ; teacher Indianapolis city schs; World War II t/sgt U S Army; 4073 College Ave Indianapolis Ind

6813-MEEK Joe Thomas (Russellville Ark); U S Army 1951-

6814-NORDEN William Gernannt (Tappan N Y); Stevens Institute of Technology SN; World War II U S Army Air Force; Kings Highway Tappan N Y

6815-CONGER Ledlie William Jr (Atlanta Ga); *BA 1949 KA*; Ga Inst of Technology 1945-1947; mgr Conger Printing Co Inc; ens U S Navy 1952-1954; 146 Marietta St N W Atlanta Ga

6816-TITUS Donald Frederick (New York N Y); automotive engr Nat Carbon Co (div of Union Carbide) 1953-; Rt 1 Forest Lake Minn

Entered Summer Session 1947

Co-ed 77—HOBACK Dorothy Ray (Cowan Tenn); Ward-Belmont; U of Chattanooga BA 1949; now Mrs Charles Anderson Harris Jr; 1939 Delwood Dr N W Atlanta Ga

6817-RUTH James Hardwick (Montgomery Ala); U of Ala 1946-1947 ATO;

ptnr Ruth & Sons (jewelers); 1910 Graham St Montgomery Ala

6818-SCOTT Kenneth Briley (Nashville Tenn); *BA 1951 SN*; lt U S Air Force 1951-1955; Box 449 Nashville Tenn

6819-SILVER Edgar Oscar (Birmingham Ala); *PDT*; Birmingham-Southern Coll; Southeastern district sales mgr Doughnut Corp of America Ice Cream Div; U S Navy seaman 1952-1953; 41 Randolph Rd Birmingham Ala

6820-D A W K I N S Thomas Cannon (Boyle Miss); David Lipscomb Coll; Vanderbilt U; U of Mo; World War II U S Navy

6821-CANTELOU Lamar Black (Tuscumbia Ala); *BA 1949*; Ga Inst of Tech SAE; Florence State Teachers Coll; Duke U MF 1951; forester Hiwassee Land Co; World War II cpl U S Army; Box 102 Tuscumbia Ala

6822-SMITH William Dorsett (Poplarville Miss); *KS*; Pearl River Jr Coll 1944-1945; U of Miss; U S Army cpl World War II & 1st lt 1952; Fayetteville N C*

6823-SHELL Charles James (Washington College Tenn); *BA 1951*; Gen Theol Sem 1951; now bank employee; U S Army s/sgt World War II & 2nd lt 1951-; 3420 78th St Jackson Hts N Y

6824-MOORE George Ruskin Jr (Baltimore Md); Martin Coll 1946-1947; Centre Coll 1947; Columbia U BA 1949; Johns Hopkins U MA 1952; comptroller; World War II pvt 1/c U S Army; 5315 Norwood Ave Baltimore Md

6825-HILL Lewis Hamilton III (Tampa Fla); *A 5083 BA 1950 SAE*; U of Fla LLB 1955; with Ferris Hill Hall & Dickenson (attys) 1955- ; ens U S Navy 1951- ; 1316 1st Nat Bank Bldg Tampa Fla

6826-TAYLOR Cecil Morton (Shelbyville Tenn); *PGD*; U of Tenn BS in Pharmacy 1951; pharmacist Brownie Drug Co; World War II pharmacist's mate 3/c U S Navy; Huntsville Ala

6827-GADDIS John (Jackson Miss); Millsaps Coll 1946-1947 PKA; 1606 Laurel St Jackson Miss

6828-DAVIS Ronald Lee Jr (Monroe La); *SN*; La Polytechnic Inst BA 1951 La State U LLB 1954; atty; Frederick St Monroe La

Co-ed 78-WATTS Mary Elizabeth or Polly (Houston Tex); Southwestern U 1944-1945; U of Tex 1945-1948; now Mrs Niran E Kellogg; 4522 Merrie Ln Bellaire Tex

6829-COREY David Hamilton (Lookout Mt Tenn); *BA 1950 KS*; U of Chattanooga; U of Hawaii; Southern R R 1950- ; World War II U S Merchant Marine; 500 5th Av New York N Y

Co-79-HINES Ida Jane (Decherd Tenn); Ward Belmont; U of Ala BA 1951; teacher 1st grade; now Mrs C K McGown; 3415 Roswell Rd N E Atlanta Ga

6830-LEWIS Nicholas Alda (Asheville N C); *KA*; Berkeley Calif*

6831-MATTHEWS Carl Luke (Ottawa Ill); U of Ill 1946-1947; asst sec Mutual Trust Life Ins Co; World War II m/sgt U S Army Air Force; 135 S LaSalle St Chicago 3 Ill

6832-F O R M A N George T h o m a s (Chattanooga Tenn); U of Chattanooga BS 1954; off mgr Mid Continent Supply Co; U S Army 1948-1949; Lake Charles La

6833-RAND Daniel Curtiss Jr (Atlanta Ga); World War II U S Navy; 135 Lakeview Ave N E Atlanta Ga

Co-ed 80-GARLAND Mary Ann (Sewanee Tenn); Stephens Coll; U of Tenn BA 1951; now Mrs Thomas Tudor Tucker Jr; c/o Mrs Peter Garland Sewanee Tenn

6834-UIHLEIN Paul Jerome (Cincinnati O); Bard Coll; mgr foreign tour dept travel agency; World War II s/sgt U S Army; 309 E 51st St New York 22 N Y

6835-PERCY Billups Phinizy (Greenville Miss); *PDT*; U S Naval Acad BS 1942; U of Va LLB 1952; atty; World War II lt U S Navy; 1595 Exposition Blvd New Orleans 18 La

6836-RAGLAND Wynne (Birmingham Ala); *BA 1951 SN*; U of N C MBA 1953; sec Harvey Ragland Co; U S Army 1953-1955; 3262 Overbrook Rd Birmingham Ala

6837-LITTLE Jack Wesley (College Grove Tenn); *SN*

6838-FISLER John Fletcher (Ivanhoe N C); N C State Coll Alpha Gamma Rho; Union Theol Sem Richmond Va; ordained minister Presbyterian Ch; ministry in Ala; now assoc sec Young Men's Christian Assoc Camden N J 1955- ; World War II t/sgt U S Army; 32 Hoffman Ave Clementon N J

Co-ed 81-STRATTON Josephine Eggleston (Greenwood Miss); now Mrs M F Schneider Jr; 1321 Stillwood Dr N E Atlanta Ga

Co-ed 82-GOTT Kathleen Russell or GOTT Mrs Allan Dale (Sewanee Tenn & Candler N C); 1803 W 42nd St Richmond Va

6839-BARNES Glenn Dickson (Birmingham Ala); *BS 1950 SN*; U of Ala MD 1954; surgery resident Noland Lloyd Hosp; World War II pharmacist's mate 3/c U S Navy; 2924 Fairway Dr Birmingham Ala

6840-ROWLAND William (Monroe La); La State U 1943 & 1946-1947; now stu Seabury-Western Theol Sem; one-time buyer Roseman Iron & Steel Co) St Louis Mo; World War II U S Army; 600 Haven St Evanston Ill

6841-PUTMAN Edward D Jr (Houston Tex); *BA 1941 DTD*; U of Calif Extension 1946; Baylor U 1946-1947; U of Chicago 1949; grad stu & teaching fellow U of Tex 1954; instr economics Tex Western Coll 1954; World War II chief yeoman U S Navy; 9404 Wallisville Rd Houston 15 Tex

6842-SMITH George Faison (Greenwood Miss); *BS 1950 PDT*; U of Miss Med Sch; Tulane U MD 1956; now intern Charity Hosp 1956- ; World War II s 1/c U S Navy; 1532 Tulane Ave New Orleans La

6843-PRIDE Harvey Jr (Nashville Tenn); *PDT*; Vanderbilt U; Westview Ave Nashville Tenn

6844-OTWAY Frank Sawford III (Wilton Conn); *BA 1954 SAE*; salesman Iselin-Jefferson Co Inc (textiles); U S Marine Corps World War II & 1950-; 41 Payson Rd Belmont 78 Mass

6845-G U E R R Y William Moultrie (Norfolk Va); *A 4151*; The Citadel; U of Va BA 1949 LLB 1951 Chi Phi; ptnr Martin Richardson & Guerry (attys); World War II U S Navy; 2111 Claremont Ave Norfolk Va

6846-UHRIG Paul Keil (Chillicothe O); *BA 1951 DTD*; Jack & Paul's Sporting Goods Co; U S Navy 1951-1953; 216 N Sugar St Chillicothe O

6847-AYRES Robert Moss Jr (San Antonio Tex); *BA 1949 SAE*; U of Tex 1946-1947; Oxford U summer 1949; Wharton Sch of Finance MBA 1951; Russ & Co (investments); World War II radioman 3/c U S Navy; 114 Princess Pass San Antonio Tex

Co-ed 83-OSLER Eve Janet (Montreal Canada)

6848-ROGERS Robert Preston (S Pittsburg Tenn); Vanderbilt U 1942-1943; World War II U S Army; 401 Laurel Ave S Pittsburg Tenn

6849-W O O D S Granville Cecil Jr (Lookout Mountain Tenn); Vanderbilt U BA 1942 SAE; Va Theol Sem BD 1953; instr English U of S 1948-1950; deacon 1953 priest 1954; ministry in Tenn; now grad stu Yale Divinity Sch; World War II t/sgt U S Air Force; Todd St Mt Carmel Conn

Entered 1st Semester 1947-1948

6850-COX Walter Robison (Monroe Ga); *A 5279 BA 1951 PDT*; aviation advisor Bangkok Thailand 1952-1955; consultant to Pakistan govt 1955- ; c/o GOC 14 Div Hqs Dacca East Pakistan or (home) Monroe Ga

6851-BARTLETT Allen Lyman Jr (Birmingham Ala); *BA 1951 PBK ATO*; now stu Va Theol Sem 1955- ; U S Navy 1952-1955 lt (jg); 4024 10th Ave S Birmingham Ala

6852-BRIGGS Robert Earl (Memphis Tenn); *BA 1951 SN*; Memphis State Coll BS in Business Admins 1953; U S Navy 1952- lt (jg); now disbursing off Chase Airfield Beeville Tex

6853-B R A D H A M William Simons (Anderson S C); *BS 1951 SN*; stu Med Coll of S C 1955- ; U S Navy 1951-1955 lt (jg); 161 Westview Ave Anderson S C

6854-COLON Cecil Kermit Jr (Lake Charles La); *SN*; Tulane U BBA 1951; now Harvard U (Grad Sch of Business) 1956- ; U S Navy World War II & 1951- lt (jg); 2011 Shell Beach Dr Lake Charles La

6855-B R A D H A M Laurence Stobo (Anderson S C); *BS 1951 SN*; U of Tenn MS 1953; teaching fellow Dept of Chem U of Tenn Coll of Med; (home) 161 Westview Ave Anderson S C or 660 Alabama Ave Apt 1 Memphis Tenn

6856-GENTRY James Walter Jr (Chattanooga Tenn); *BA 1950 SAE*; U of N C (law) 1951; Vanderbilt U (law) 1955-; U S Marine Corps 2nd lt 1951-1952 wounded in action in Korea; entered Sewanee from U of Chattanooga;

2721 Falls Dr Apt 5-C Chattanooga Tenn

6857-BULL Henry DeSaussure Jr (Georgetown S C); *ATO*; U of S C BS 1952; acct exec Narris Upham Co (stockbrokers); U S Navy ens 1952-1954; 6 Gibbes Ct Columbia S C

6858-BERESFORD William Thompson (Birmingham Mich); *BA 1951 KS*; rep Bastian Bros Co's Mich office; U S Air Force s/sgt 1951-1955; 1678 Stanley Birmingham Mich

6859-BRICKER Joseph Ambrose (Wheaton Ill); *BA 1951 DTD*; U of Wis; Chicago Transit Authority; World War II; Hawthorne Ln Wheaton Ill

6860-BENNERS Frederick Hagaman (Dallas Tex); *SAE*; Southern Methodist U BA 1951 LLB 1954; atty; lt U S Air Force 1954-1956; Scott AFB Ill or (home) 3431 Asbury Ave Dallas Tex

6861-CARDWELL William Harold (Sewanee Tenn); mgr Sewanee Dry Cleaners; World War II pvt 1/c U S Army; Sewanee Tenn

6862-CHEESEMAN Owen McPherson (Coffeyville Kans); *KA*; teacher Leesburg High Sch; World War II; entered Sewanee from Coffeyville Jr Coll; Lone Oak & Mahoney Ave Leesburg Fla

6863-CHANDLER Stephen Sanders Jr (Oklahoma City Okla); *BS 1951 SAE*; Okla Agr & Mech Coll; U of Va MA 1955; Box 895 Oklahoma City Okla

6864-BINNICKER Charles Mathews Jr (Tallahassee Fla); *BA 1950 PBK SAE*; U of Fla 1946-1947; grad stu Fla State U 1950-1951; U S Army 1953-1956; buyer dept store 1956-; New York N Y

6865-BAKER James McDowell Jr (Tryon N C); *A 4968 SAE*; U S Naval Acad; N C State Coll BS 1951; now jr ptnr Lester Bros (furniture); World War II U S Navy; capt U S Marine Corps 1953- ; Box 667 Tryon N C

6866-BROWN LeFay Frank Jr (Birmingham Ala); *PGD*; Ala Polytechnic Inst; farmer; U S Army injured in Korea; 3407 Montevallo Rd Birmingham Ala

6867-CONNELLY Robert Bailey (New York N Y); U S Naval Acad BS 1952; now lt (jg) U S Navy; RFD Clifton Va

6868-DONALD Robert Glenn (Birmingham Ala); *A 5307 PDT*; U of Fla; U of Va BA 1951; owner & mgr cattle ranch; 1st lt U S Army 1953-1955; Box 17 Browns Ala

6869-DIGGANS Roy Charles (Delray Beach Fla); *A 5011*; U of Fla 1945-1947 PDT; postal clerk; 923 S E 4th St Delray Beach Fla

6870-DUFF William Eugene (Signal Mt Tenn); *BA 1950 PGD*; U of Chattanooga 1945-1946; World War II cpl U S Army; 902 James Blvd Signal Mt Tenn

6871-BAILEY William Earney (Cullman Ala); Ala Polytechnic Inst B Agr 1952; St Bernard Coll; onetime mgr Spring Lake Farm Mobile Ala; World War II s/sgt U S Army; Rt Cullman Ala

6872-HALEY Robert Boyd (Manchester Tenn); Wayne U; Hofstra Coll BA & MS; U of Fla Dr of Ed; administrative asst & financial off Bd of Public Instruction; World War II maj U S Army Air Force; Titusville Fla

6873-BAILEY Charles Bacon Jr (Livingston Ala); *BA 1951 DTD*; U of Ala LLB 1954; atty; Box 116 Livingston Ala

6874-BABCOCK Roy Huston (Sanford Fla); *BS 1951 KA*; Vanderbilt U MD 1955; intern U of Minn Hosp 1955-; Box 328 Minneapolis 14 Minn

6875-BETHEA Barron (Homewood Ala); *PGD*; U of Ala LLB 1953; atty; lt U S Air Force 1953-1956; 633 Shades Crest Rd Birmingham Ala

6876-ADAMS William Baylor (Cedar Bluff Va); *ATO*; cattle farmer The Plains Va; c/o Mrs N F Adams Cedar Bluff Va

6877-BRAIN Irving Halsey Jr (Springfield O); *A 5224 BS 1951 KA*; Brain Lumber Co Springfield O; U S Air Force 1951- ; 1911 E High St Springfield O

6878-DAVIS Aubrey Allen Jr (Miami Fla); *KS*; U S Navy 1953- ; 10723 Sheldon St Oakland 5 Calif

6879-GRIZZELL Basil Manley Jr (Cowan Tenn); Miss State Coll 1943; U of So Calif 1946; Howard Coll after Sewanee; U S Air Force 2nd lt World War II & 1949-1952 1st lt; killed when plane exploded in air near Panama City Fla 7 Nov 1952

6880-BRATTON John Gass (Sewanee Tenn); *A 4972 BA 1952 ATO*; U of Tenn (law); traffic engr Palmetto Shipping Co 1956- ; acting ed *Sewanee Alumni News* 1951-1952 & sometime ed Sewanee Mil Acad *Alumni Bulletin*; c/o Mrs E Hanahan 43 E Battery Charleston S C

6881-FOWLER Robert Dobbs (Marietta Ga); *A 5277 BA 1952 KA*; 2nd lt U S Air Force 1953- ; 303 McDonald St Marietta Ga

6882-DE PATIE David Hudson (Pasadena Calif); *PGD*; U of Calif BA 1951; Menlo Coll; film editor Warner Bros Studio; 1405 Cleveland Rd Glendale Calif

6883-GUITAR Earl Beal Jr (Abilene Tex); *BA 1951 PDT*; U of Tex (law) 1955- ; U S Navy 1951-1955 lt (jg); 742 Rivercrest Abilene Tex

6884-GLASS Franklin Elmore Jr (Dayton Tenn); *KS*; U of Tenn BS in Business Admins; assoc ed Dayton *Herald*; T/sgt U S Air Force 1951-1955; Box 286 Dayton Tenn

6885-GEORGE Sothoron Burke (Eagle Pass Tex); *PGD*; Box 338 Eagle Pass Tex

6886-DODSON Thomas Albert Jr (Memphis Tenn); *BA 1949 KA*; Southwestern at Memphis 1943-1944, 1946-1947; Va Theol Sem 1949-1950; U S Army World War II; 42-05 215th Place Bayside N Y

6887-BURCH Bruce Lamar (Atlanta Ga); *BA 1951*; c/o James S Young 217 Cave Spring Rd Cedartown Ga

6888-DUNBAR Donal Steuben (Troy Ala); *ATO*; Marion Inst 1946-1949; U of Ala BA 1952; business mgr Troy Veneer & Crate Co; 1st lt U S Army 1950-1953; 1006 North 3 Notch St Troy Ala

6889-DAVIS Paul Whitman Jr (Lexington Ky); *PGD*; 404 Kenilworth Ct Lexington Ky

6890-ELLIOTT George Bondurant (Birmingham Ala); *BA 1951 PDT*; exec v pres Strickland Paper Co; 2nd lt U S Army 1951-1953; 2 Carla Cir Mt Brook Birmingham 9 Ala

6891-DOSS John Leslie Jr (Decatur Ala); *BA 1951 KA*; 512 Jackson St Decatur Ala

6892-DOTSON George Allen (Sewanee Tenn); Du Pont Co Chattanooga Tenn 1949-1950 and 1952- ; U S Army 1950-1952; 223 Washington Rd Rossville Ga

6893-GRAY George Mitchell (San Antonio Tex); U of Tex; Trinity U; St Mary's U BBA 1952; ins agt & savings & loan branch work; U S Army 1952-1954; Rt 11 Box 232 San Antonio Tex

6894-DYKES James Foster (Shreveport La); *A 4918 KA*; U S Army 1953; 4508 Glen Iris Blvd Shreveport La

6895-DONEY Fred (Decherd Tenn); finance dept Arnold Engr Development Center 1952- ; U S Army 1949-1952; Box 111 Decherd Tenn

6896-FINLEY Robert Elmer Jr (Nashville Tenn); *BA 1951 KS*; agt Prudential Ins Co; U S Marine Corps 1951-1954 1st lt; 515 Inwood Dr Nashville Tenn

6897-FRIERSON Bewley Douglass Jr (Anderson S C); *BS 1951 SN*; Med Coll of S C MD 1955; resident in psychiatry Logansport Ind State Hosp 1956; (home) 59 Gibbes St Charleston S C

6898-GALLEHER Thomas Kane (Redwood City Calif); *SAE*; U of Santa Clara 1940-1942; World War II capt U S Army; returned to active duty 1948

6899-GREEN Robert Duff (Culpeper Va); *ATO*; U of Va BA 1953 & law; staff Orange Va *Review*; U S Marine Corps 1950-1952; 510 Main St Culpeper Va

6900-HOLT Thaddeus Goode Jr (Birmingham Ala); *BS* (valed) *1951 PBK PDT*; Yale U MA 1952; Rhodes Scholar Christ Ch Coll Oxford U 1952-1954; Harvard U LLB 1956; atty; 902 1st Nat Bank Bldg Birmingham 3 Ala

6901-GRAHAM Harold Grove Jr (Birmingham Ala); *SAE*; Tulane U BA 1951 LLB 1954; 2nd lt U S Army 1954-1956; 1515 Webster St New Orleans La

6902-KEYSER Charles Lovett (Pensacola Fla); *T 803 BA 1951 BD 1954 SN*; deacon 1954 priest 1955; ministry in Fla; in charge Ch of the Holy Cross; 7619 Sherwood St Jacksonville 8 Fla

6903-HALL Arthur Raymond Jr (Sewanee Tenn); *A 4886 BA 1951 KS*; Underwriters Dept Provident Ins Co; U S Army 1952-1954; 4914 Tennessee Ave St Elmo Station Chattanooga Tenn

6904-GAIENNIE Escalon Joseph Varley (Shreveport La); *KA*; La State U 1951-; Rt 4 Box 830 Shreveport La

6905-HARMON Lee Scott (Clearwa-

ter Fla); *A 5311*; cpl U S Army 1953-; (home) Rt 1 Box 730 Annandale Va

6906-JEFFRIES JOHN Livingston (Selma Ala); *SAE*; U S Air Force 3 yrs; U of Ala; Rt 5 Box 257C Selma Ala

6907-NICKEY William McMahan Jr (Memphis Tenn); *SAE*; U of Tenn MD; resident in pathology Parkland Memorial Hosp Dallas Tex 1955- ; (home) 355 Goodwyn St Memphis Tenn

6908-JONES Robert ap Catesby (Selma Ala); Ala Polytechnic Inst BS 1951; salesman wholesale automobile parts; 625 Union St Selma Ala

6909-HUME Foster III (Atlanta Ga); *A 5148 PDT*; Vanderbilt U (law) 1949-1951; ens U S Navy 1951- ; 3618 Trimble Rd Nashville 12 Tenn

6910-HARWELL Lacy Rankin (Florence S C); *BA 1951 BTP*; Union Theol Sem 1951-1952; Princeton Theol Sem 1955- ; U S Coast Guard 1953-1955; (home) Rt 1 Florence S C

6911-HALL Charles Washington (Dallas Tex); *BA 1951 PBK ATO*; Southern Methodist U LLB; atty Storey Armstrong & Steger; 4630 Lorraine Ave Dallas 9 Tex

6912-JONES Theodore Bliss (Florence Ala); *SAE*; U of Ala; 110 S Cypress Florence Ala

6913-HAMILTON Edward Henry Jr (Knoxville Tenn); U of Tenn BS & DDS 1954 Sigma Chi; grad stu U of Ill 1954-; World War II U S Navy; 1436 Agawela Ave Apt 1 Knoxville 19 Tenn

6914-DEARBORN Alexander Rhodolphus III (Houston Tex); *BA 1950 PDT*; Langham Langston & Burnell (ins brokers); attended Tex Christian U 1946-1947; World War II fireman 1/c U S Navy; 3700 Montrose Dr Houston Tex

6915-HALL Wallace Howard Jr (Montgomery Ala); *BS 1951 PBK ATO*; Vanderbilt U MD 1955; intern Vanderbilt Hosp 1955- ; 526 Sayre Montgomery 5 Ala

6916-McGILL Wallace Cleveland Jr (Tullahoma Tenn); Peabody Coll BA 1953; Southern Baptist Theol Sem to grad 1957; pastor Middle Rd Baptist Chapel; attended Clarke Mem Coll 1946-1947; Middle Rd at Ewing Ln Jeffersonville Ind

6917-INGE Robert Paul (Dallas Tex); *PDT*; U of Tex BA 1952; U S Navy 1952-1954 lt (jg); died in explosion on USS Bennington (air-craft carrier) 26 May 1954

6918-HAINLIN Marion Wendell (Miami Fla); *BA 1950 KA*; Berkeley Divinity Sch STB 1953; deacon & priest 1953; ministry in Fla; vicar Ch of Our Savior Okeechobee & Ch of the Holy Nativity Pahokee Fla; World War II sgt U S Army; Okeechobee Fla

6919-HARRIS Rogers Sanders (Anderson S C); *T 882 BA 1952 KS*; now stu Sch of Theol U of S 1954- ; lt U S Marine Corps 1952-1954; Sewanee Tenn

6920-MYERS Henry Lee Hobart (Sewanee Tenn); *A 4974 BA 1951 ATO*; Gen Theol Sem STB 1954; deacon 1954 priest 1955; ministry in Tenn; curate St Stephen's Ch Oak Ridge 1954; vicar St Francis' Ch Norris 1954-; 12 E Circle Rd Norris Tenn

6921-LUTHER Oliver Perry Jr (El Paso Tex); *BA 1956 DTD*; U S Navy 1951-1955; Rt 1 Box 560 Ysleta Tex

6922-JOHNSON George Laurie (Montgomery Ala); *BA 1951 KS*; World War II cpl U S Air Force

6923-HOLMES James Howell (Mobile Ala); *BA 1952 KS*; U S Navy 1951- ; Stockton Ala

6924-HARGIS James Clay (Camden Tenn); Austin Peay State Coll; Bethel Coll; World War II carpenter's mate 2/c U S Navy; 215 Park Ave Camden Tenn

6925-JANNEY John Thomson (Wauwatosa Wis); *A 5262 DTD*; Ripon Coll 1952; lt U S Army; 8000 Warren Ave Wauwatosa Wis

6926-JARRELL John Eben (Springfield Tenn); Vanderbilt U 1946-1947; U S Naval Acad BS 1950; U S Air Force capt & inst ROTC U of Tenn; World War II 1st lt; 711 Wesley Rd Knoxville Tenn

6927-IRWIN James Duckworth (Ft Thomas Ky); *BA 1951 DTD*; Pace Coll; Rutgers U; Chemical Corn Exchange Bank New York N Y; 13A Locust Dr Summit N J

6928-THOMAS Robert Reece (S Pittsburg Tenn); *BA 1949 PGD*; Middle Tenn State Teachers Coll 1941-1942 & 1946-1947; U S Marine Corps World War II; 703 Holly Ave S Pittsburg Tenn

6929-LAMB Thomas Kelsey Jr (Beaumont Tex); *BA 1951 ATO*; Lamar Coll; sec & treas Lamb Printing & Stationery Co 1954- ; U S Marine Corps 1951-1953; Box 191 Beaumont Tex

6930-KELLER Oswald Lewin (Atlanta Ga); *BS 1951 PBK PGD*; Mass Inst of Technology 1951-1953 & research assistantship in chem 1956- ; U S Army 1953-1956; 560 Cresthill Ave N E Atlanta Ga

6931-GRAHAM Angus Woodward Jr (Miami Fla); *BS 1951 PBK KA*; Vanderbilt U MD 1955; intern U of Mich Hosp; 560 N W 44th St Miami 37 Fla

6932-HEMPSTONE Smith Jr (Bethesda Md); *BA 1950 PGD*; reporter *Evening Star*; U S Marine Corps 1951-1952 capt; entered Sewanee from George Washington U; 5 Ardmore Ct Washington 16 D C

6933-HEARTFIELD Maurice Kingsley Jr (Washington D C); *BA 1951 ATO*; employee Foundry Rubber Inc (mfr chemical specialties) 1955- ; lt U S Marine Corps 1952-1953; 6208 Newburn Dr Washington 16 D C

6934-LEONARD Floyd Willard (Oxford O); *PBK PGD*; U S Army 1951-; World War II chief petty off U S Navy; 110 N Bonnie Pasadena Calif

6935-MINOR Albert Neely (Griffin Ga); *BA 1952 SAE*; Gen Theol Sem STB 1955; deacon & priest 1955; ministry in Ga; vicar St Andrews Ch Ft Valley & All Saints Ch Warner Robins; Ft Valley Ga

6936-LIGON Miller Woodson (Ada Okla); Okla U; Okla City Coll of Law LLB 1954; 1328 S Cherry Ada Okla

6937-McBRIDE Douglas Culpepper (Memphis Tenn); *BA 1952 PBK KS*; Arcadia La

6938-LAW Tom Carlton (Linden Ala); *ATO*; Ala Polytechnic Inst BS in Industrial Management; production control coordinator Radio Corporation of Am; World War II U S Army & sgt 1948-1952; Linden Ala

6939-McKEITHEN Thomas Mott (Jacksonville Fla); *BA 1951 PDT*; ins; ens U S Coast Guard 1951-1953; 4633 Cedarwood Rd Jacksonville Fla

6940-ALLISON Christopher FitzSimons (Columbia S C); *BA 1949 SAE*; U of S C; Va Theol Sem BD 1952; Christ Ch Coll Oxford U DPhil 1956; deacon 1952 priest; ministry in S C; asst prof Church history U of S 1956- ; World War II U S Army; Sewanee Tenn

6941-LANDRY Thomas Wilson (New Orleans La); *A 5252*; grad stu La State U 1950; news dir & announcer Radio Sta WIHL Hammond La 1953- ; 121 Sycamore Dr Metairie New Orleans 10 La

6942-LEMBCKE John Henry Jr (Springfield Mo); *BA 1950 KS*; Drury Coll 1946-1947; Gen Theol Sem STB 1954; deacon & priest 1954; ministry in Mo; vicar Christ Ch; U S Navy 1945-1946 & 1950-1951; Box 321 Lexington Mo

6943-MARSHALL Robert Irving (Beaumont Tex); U S Air Force 1949-; 195 Ridgeland Dr Beaumont Tex

6944-MELTON Edward Cabiness Jr (Plaquemine La); *SN*; U of Va BA 1952; now lt (jg) U S Navy 1953- ; (home) 321 Haase Plaquemine La

6945-KING James Arthur (Norfolk Va); *BA 1951 PBK KS*; Va Theol Sem 1955- ; U S Army 1952- ; 5500 Alcon Dr Norfolk 8 Va

6946-SMITH Frank or Francis Hopkinson III (Sewanee Tenn); *KS*; U of Okla; N C State Coll BArcht 1955; architectural engr Convair Corp; U S Air Force pfc 1951-1952; Box 371 Claremont Calif

6947-SEYMOUR Morton Stephen (Houston Tex); *ATO*; U of Tex 1949-1951; land dept Pure Oil Co 1956- ; U S Marine Corps 1954-1956; 2051 Brentwood Houston Tex

6948-McKEE Richard (Ft Worth Tex); *DTD*; Rt 1 Box 464 Arlington Tex

6949-RUSS James Dexter III (Pensacola Fla); *A 5256 PDT*; oil business; U S Marine Corps 1951- ; 1327 Lakeview Pensacola Fla

6950-McKEY Robert Milroy Jr (Miami Fla); *BS 1951 PGD*; Vanderbilt U MD 1955; intern (pd) Vanderbilt Hosp 1955- ; (home) 1220 San Remo Miami 34 Fla

6951-SIMMONS Richard Earl Jr (Birmingham Ala); *BA 1950*; U of Ala 1946-1947 PDT; salesman David W Hamilton Ins Agency; 1st lt U S Army (reserve); 6 Carla Cir Birmingham Ala

6952-MILLER Merrill Cushing Jr (Raleigh N C); *BA 1952 PGD*; Philadelphia Divinity Sch BD 1956; deacon

1956; in charge St Bartholomew's Ch 1956-; U S Air Force 1951-1953; Box 554 Pittsboro N C

6953-McPHERSON Harry Cummings Jr (Tyler Tex); *BA 1949 SAE*; Columbia U MA 1950; U of Tex (law) 1954-; lt U S Air Force 1950-1953; entered Sewanee from Tyler Jr Coll; 394 D Deep Eddy Apt Lake Austin Blvd Austin Tex

6954-REED Ralph Wilson (Albertville Ala); *BA 1951 PGD*; U S Army wounded in Korea 1952; U of Ala grad work 1955; football coach Albertville High Sch; Box 64 Albertville Ala

6955-ROSSER Walter Averett Jr (Birmingham Ala); *ATO*; Pitzer Dept Store Birmingham 1949-1954; U S Army 1954-; World War II cpl U S Marine Corps; c/o Donald M Sims 7713 Sweetbriar Rd Richmond Va

6956-MEAD Loren Benjamin (Florence S C); *BA 1951 ATO*; U of S C MA 1951; Va Theol Sem BD 1955; deacon & priest 1955; ministry in S C; in charge Trinity Ch Pinopolis & Guild Hall of the Holy Family Moncks Corner 1955- ; Pinopolis S C

6957-SMITH Charles Carter Jr (Spring Hill Ala); *BA 1951 PDT*; Sears Roebuck & Co 1953; U S Army Korea 1952-1953; 41 Hillwood Rd Spring Hill Ala

6958-MENDE George Robert Jr (Atlanta Ga); *BA 1949 KA*; Harvard U MBA 1951; Ga Inst of Tech 1943-1944 & 1946-1947; security analyst 1st Nat Bk; World War II yeoman 3/c U S Navy; 3103 Dale Dr N E Atlanta Ga

6959-RICE Louis Wood Jr (Johnson City Tenn); *BA 1950 SAE*; Milligan Coll 1946-1947; staff asst employee relations Sears Roebuck & Co Atlanta Ga; World War II aviation radioman U S Navy; 3 Fairfield Plaza Avondale Estates Avondale Ga

6960-SCARBOROUGH Claude Mood Jr (Columbia S C); *SN*; U of S C BA 1951 LLB 1952; atty; U S Army 1952-1955 1st lt; 4012 McGregor Dr Columbia S C

6961-MULLINS Robert Chapman (Birmingham Ala); *BA 1950 PBK*; Birmingham-Southern Coll 1946-1947 SAE; U of Calif at Los Angeles 1955; Brisacher-Wheeler (advertising); lt (jg) U S Navy 1952-1955; 1660 Bush St San Francisco Calif

6962-PATTON Elbert Branch (Nacogdoches Tex); *ATO*; U of Tex BA 1951; sec-treas Branch-Patton Hardware Co; U S Army 1st lt 1952-1953; entered Sewanee from Stephen F Austin State Coll; Box 271 Nacogdoches Tex

6963-STAFFORD James Dale (Seminole Okla); U of Okla 1948-1951; now Roman Catholic seminarian for Diocese of Okla at Assumption Sem San Antonio Tex 1955- ; U S Army 1952-1954; (home) Box 611 Seminole Okla

6964-LONG John Stanley (Los Angeles Calif); *BA 1953 DTD*; 16005 Natalye Rd Los Gatos Calif

6965-WILKINSON Leelan Gordon Jr (DeFuniak Springs Fla); *DTD*; Box 508 DeFuniak Springs Fla

6966-SMYTHE Cyrus Field Jr (Caldwell N J); *BA 1951 ATO*; Industrial Relations Dept Kaiser Aluminum & Chem Co 1955- ; U S Air Force 1951-1953; 903 West 9th St Spokane Wash*

6967-PICKARD Thomas Francis (Beverly Hills Calif); *T 771 BA 1950 PGD*; staff Tenn Preparatory Sch 1953-; World War II U S Air Force; entered Sewanee from Wright Jr Coll; Tenn Preparatory Sch Murfreesboro Rd Nashville Tenn

6968-MILLER Connie Jr (Brunswick Ga); U of Ga BBA 1951; construction supt Concrete Products Inc; U S Army 1951-1953; 1629 Wilson Brunswick Ga

6969-SUTTLE-KAVANAGH Joseph Marvin (Waco Tex)

6970-PACE Jack Peyton (Greeneville Tenn); *DTD*; Tusculum Coll 1949-1950; dry cleaner; s/sgt U S Air Force 1950-1954; Hillcrest Dr Greeneville Tenn

6971-ROLAND William Robert (Andalusia Ala); *SN*; U of Ala BA 1952 DDS 1954; dentist; lt U S Navy 1954-1956; Jacksonville Fla*

6972-RALSTON William Henry Jr (Middlesboro Ky); *BA* (salut) *1951 PBK*; Gen Theol Sem STB 1954 & tutor there 1954-1956; deacon 1954 priest 1955; grad stu Harvard Divinity Sch 1956- ; (home) 2825 W Cumberland Ave Middlesboro Ky

6973-TYNES Bayard Shields (Birmingham Ala); *BS 1951 PDT*; Emory U MD 1955; phys; (home) 26 New Country Club Rd Birmingham Ala

6974-SMITH William Louis (Crowley La); U of Miss BA 1951 MS 1953 KS; U S Navy 1953- now lt (jg); Box 137 Coco Solo Panama Canal Zone or 312 W Evergreen San Antonio Tex

6975-SMITH Richard Clendinen (Greenwood Miss); *BA 1950 PDT*; Va Mil Inst; Mexico City Coll 1954-; U S Army 1951-1952; Rt 1 Box 22 Ocean Springs Miss

6976-SMITH James Burns (Nashville Tenn); *PGD*; 1473 Clairmont Pl Nashville 12 Tenn

6977-ROBIDA James Anthony (Jacksonville Fla); *SN*; U S Navy 1951- now lt (jg); USS Bennington or (home) 2762 Vernon Terrace Jacksonville Fla

6978-WATKINS William Tomlinson (Norlina N C); *BA 1956 PGD*; Box 325 Norlina N C

6979-WHARTON George Franklin III (Lake Charles La); *BS 1951 DTD*; Gen Theol Sem STB 1954; Queen's Coll Oxford U (to receive BA in theology Oct 1956); deacon 1954 priest 1956; asst St Mark's Ch 1956; Shreveport La

6980-RICE Robert Lyle (Johnson City Tenn); *BA 1949 SAE*; East Tenn State Coll 1945-1946; Milligan Coll 1946-1947; asst Van Camp sales mgr Stokely-Van Camp; U S Army 1951; 3805 N Dearborn St Apt 88 Indianapolis Ind

6981-WILDER George Talbott (Paris Ky); *PGD*; diamond setter & jeweler for Lexington Ky firm; 279 Houston Ave Paris Ky

6982-WHITMIRE John Stedman (Jacksonville Fla)

6983-WRIGHT Douglas Oliver (Atlanta Ga); Emory U 1947 PDT; 6 W Andrews Dr Atlanta Ga

6984-POOLE Rufus Edward (Greenville Ala); *SN*; U of Ala BS 1951; cattleman & farmer; military service 1951-1953; Rt 2 Greenville Ala

6985-WORRELL William Leavitt (Savannah Ga); *T 804 BA 1950 PBK KS*; U of Chicago BD 1955 & grad stu 1955; deacon 1955 priest; curate Ch of the Good Shepherd 1956- ; attended Armstrong Jr Coll 1946-1947; World War II storekeeper 3/c U S Navy; 2230 Walton Way Augusta Ga

6986-WHITE James MacIntosh (Jacksonville Fla); *BA 1951 DTD*; lt U S Air Force 1951-1953; 723 Ingraham St Miami Fla

6987-WHITESIDE Thomas Alden (Lookout Mt Tenn); U of Tenn 1946-1947 SAE; World War II quartermaster 3/c U S Navy; c/o V B Whiteside 912 Creighton Towers 758 St Michael St Mobile Ala

6988-WARDEN Gordon Edward Jr (Huntsville Ala); *BA 1952 SN*; U of Ala 1952; onetime teacher Bolles Sch Jacksonville Fla; now sporting goods business; Box 197 Huntsville Ala

6989-STEWART John Charles (Tenafly N J); *BS 1951 KS*; Brown U 1951; Calif Polytechnic Inst PhD 1955 (Nat Sci Foundation fellowship); research physicist Gen Electric Corp 1955- ; 502 Sheridan Village Schenectady N Y

6990-WATKINS Frank Gettys (Athens Tenn); *BA 1951 ATO*; now stu U of S; Hammer Supply Co 1954- ; U S Air Force lt 1951-1954; Ingleside Farm Athens Tenn

6991-USREY Richard Foley (Washington D C); George Washington U 1946-1947; U S Navy World War II signalman 2/c & 1951-; 4132 S 36th St Arlington Va

6992-WALL John Newton Jr (Ft Lauderdale Fla); *BA 1951 PDT*; acct exec Merrill Lynch Pierce Fenner & Beane 1955- ; ens U S Navy 1951-1955; entered Sewanee from U of Miami; Pierrepont Hotel Brooklyn 2 N Y

6993-WEST Arthur Alexander (Tallahassee Fla); *BS 1951 KA*; now grad stu electronics U of Fla; U S Navy 1952-1955; 1101 Old Fort Dr Tallahassee Fla

6994-WHEELER Russell Hubbell Jr (Sarasota Fla); *BS 1952*; Lynchburg Coll 1949-1950; U of Conn summers 1949-1951; medical technician Aetna Life Ins Co; U S Marine Corps 1952; Terrace Lodge Columbia Lake Columbia Conn

6995-SEARSON Richmond Moore (Mt Pleasant Tenn); *PGD*; Tenn Polytechnic Inst ME 1952; ins adjustor Gen Motors Acceptance Corp; World War II U S Army; 1345 Chestnut St Bowling Green Ky

6996-WATKINS Morgan Jr (Athens Tenn); *BS 1949 ATO*; Ga Inst of Tech 1941-1943 & 1946-1947; engr Athens Utilities Board; World War II U S Navy; Ingleside Farm Athens Tenn

6997-WHITE Fred Myerle III (Mem-

phis Tenn); *BS 1950 KA*; Southwestern at Memphis 1947-1948; Duke U MF 1955; forester Kraft Co Jasper Ala; (home) 330 Hawthorne Memphis Tenn

6998-WEBB Lyman Watson (San Antonio Tex); *SAE*; 565 Grandview Pl San Antonio Tex

6999-WYLIE George Monroe (Hammond La); *A 5100 KA*; Southeastern La Coll; sales mgr Hammond Motors Inc; 305 Magnolia Hammond La

Co-ed 84-TUCKER Virginia Wyatt or TUCKER Mrs John Randolph Jr (Sewanee Tenn); St Joseph Jr Coll; 1004 W Gregory Blvd Kansas City Mo

7000-NEJDL Robert Joseph (Berwyn Ill); *PGD*; Morton Jr Coll 1946-1947; U of Colo 1948-1949; World War II pvt 1/c U S Army; 4123 Maple Ave Brookfield Ill

7001-WYNN Miles Pratt (New Orleans La); *BA 1949*; Tulane U 1943-1944 & 1946-1947 Delta Kappa Epsilon; sales rep Knox Glass Bottle Co; World War II pharmacist's mate U S Navy; 3777 Gentilly Blvd New Orleans La

7002-WOLTERSDORF Karl Augustus Jr (Huntsville Ala); *ATO*; U S Mil Acad BS 1952; lt U S Army 1952-1955; 108 Echols St Huntsville Ala

7003-VARINO Francis Harmon Lewis (Monroe La); *BS 1951 PBK PGD*; grad stu (chem) U of Rochester 1951-1953 & research asst 1955- ; U S Army 1953-1955; entered Sewanee from Northeast Jr Coll of La State U; 101 Richmond St Monroe La

7004-WESLEY John Harold (Greenville Ala); *SN*; Greenville Ala

7005-THOMPSON Henry Jackson (Albertville Ala); *BA 1951 PGD*; asst mgr Thompson Furniture & Hardware Co; Baltimore Ave Albertville Ala

7006-VON MILLER Richard Andrew (Plaquemine La); 5188 Lanier Dr Rt 1 Baton Rouge La

7007-SPERRY Joseph Austin III (Tampa Fla); *BA 1950 KS*; U of Tampa 1946-1947; Gen Theol Sem 1950-1952; accountant Joseph A Sperry Co (certified public accountants); World War II sgt U S Army; 605 S 1st St Dade City Fla

7008-OSBORN David Randolph (Evansville Ind); *KA*; Vanderbilt U BA; curator of reptiles Crandon Park Zoo; Apt 2 1457 LeJeune Rd Coral Gables Fla

7009-McCULLOUGH David Walker (Greenville S C); *BA 1950 PBK ATO*; The Citadel 1946-1947; staff Christ Sch Arden N C 1950- ; World War II U S Marine Corps; "Cedarhurst" Rt 3 Honea Path S C

7010-HUTSON Henry Critchfield (Charleston S C); *BA 1950 ATO*; U of S C (law) 1951-1953; The Citadel 1946-1947; U S Marine Corps World War II pvt 1/c & 1952-1956 capt; 11 Gibbes St Charleston S C

7011-METEVIA Neil Robert (Schenectady N Y); *BA 1950*; Sampson Coll 1946-1947; Oneonta State Teachers Coll MA (ed) 1956; teacher Burnt Hills Ballston Lake N Y & mgr Animal Protective Foundation Inc; World War II U S Marine Corps; c/o Animal Foundation Schenectady N Y

7012-PARSONS John Wilson (Palmerton Pa); *BS 1949*; draftsman & owner of tree nursery 1949- ; World War II sgt U S Army Air Force; attended Ursinus Coll 1943 & 1946-1947; RFD 1 Palmerton Pa

7013-RUFFNER Richard Laidley Jr (Alexandria Va); *BA 1951 SN*; World War II U S Navy; "Marlboro" Box 388 Alexandria Va

7014-CARROLL Robert Marshall (Winchester Tenn); office mgr Craig Construction Co; World War II U S Maritime Serv; 420 S Cedar Florence Ala

7015-THUL James Riley (Mobile Ala); U of Arizona; ins underwriter 1955- ; U S Navy 1951-1955; entered Sewanee from Spring Hill Coll; 1828 Hyde St San Francisco Calif

Entered 2nd Semester 1947-1948

7016-RAGLAND Robert Allen (Nashville Tenn); salesman Ruberoid Corp; Box 43 Huntsville Ala

7017-KING Allan Carlisle (Houston Tex); *ATO*; U of Tex BA; Wharton Sch of Business MBA; Bradco Oil & Gas Co; asst pres Bettes Mortgage Co (loans); 2nd lt U S Air Force 1954-1955; 2103 Briarglen Apt 4 Houston Tex

7018-McQUIDDY David Lipscomb Jr (Nashville Tenn); *BA 1951 KA*; airman 1/c U S Air Force 1953- ; Harding Pl Nashville Tenn

7019-GORTON Adelos Jr (Philadelphia Pa); *BA 1951 KS*; dept mgr Sears Roebuck & Co; World War II sgt U S Army; 68 Darcy Ave San Mateo Calif

7020-MAGINNIS Gordon Hobson (New Orleans La); U S Navy 1948-

7021-STOUGH Furman Charles (Montgomery Ala); *T 813 BA 1951 BD 1955 ATO*; deacon & priest 1955; ministry in Ala; in charge St Andrew's Ch 1955- ; World War II cpl U S Army; Sylacauga Ala

7022-SMITH Robert Irvin (Nashville Tenn); Vanderbilt U 1946-1947 BTP; Valley Brook Rd Nashville Tenn

7023-SMITH Richard Aiken (Rockville Centre N Y); *BA 1952 PGD*; U S Army 1952- ; 234 Harvard Ave Rockville Centre N Y

7024-EYSTER John Charles (Decatur Ala); *BA 1951 PDT*; U S Army; 426 Sherman St Decatur Ala

7025-SCOTT Charles Russell (Charlotte N C); *SN*; Ga Inst of Tech 1949-1951; now lt (jg) U S Navy; World War II electronics technician's mate 2/c U S Navy; 409 5th Ave Indialantic Beach Melbourne Fla or (home) 232 Altondale Ave Charlotte N C

7026-ENGRAM Thomas Wesley (Roxbury Mass); *BA 1951 KS*; Berkeley Divinity Sch STB 1954; deacon & priest 1954; ministry in Mass 1954- ; asst Holy Name Ch; 16 Paradise Rd Swampscott Mass

7027-APPERSON George Patterson Jr (Greenville S C); *A 5027 SAE*; D E McCuen Co; Box 636 Greenville S C

7028-BOURIE Richard (Forest Hills N Y); Wagner Coll; World War II hospital apprentice 1/c U S Navy; 3690 Holly St Denver Colo

7029-CLIFT William Edgar Jr (Huntsville Ala); *SN*; owner Clift & Holmberg (men & boys' wear); World War II sgt U S Army; 1619 Pansy St Huntsville Ala

7030-HOPKINS Case Dickson Jr (Mt Pleasant Tenn); *PGD*; U of Mo 1946-1947; 108 6th Ave Columbia Tenn

7031-FORD William Johnstone Lucas Jr (Georgetown S C & Hilo Hawaii); Canterbury Coll 1947-1948; 914 Highmarket St Georgetown S C

7032-APPERSON Edmund Minitree (Greenville S C); *A 4708 SAE*; Newberry Coll 1944; Ga Inst of Tech 1946-1948; onetime mgr Anderson-Clayton & Co Bakersfield Calif; World War II petty off 3/c U S Navy; 604 University Ridge Greenville S C

7033-BELSHAW George Phelps Mellick (New Haven Conn); *BA 1951 DTD*; Gen Theol Sem STB 1954; deacon 1954; priest 1955; ministry in Hawaii; vicar St Matthew's Mission 1954-; Box 71 Waimanalo Oahu T H

7034-LODGE John Richard (S Pittsburg Tenn); *A 4541 T 743 BA 1949 BD 1952 PBK KS*; U S Coast Guard Acad; Lehigh U; Ala Polytechnic Inst; Ga Inst of Tech; deacon 1952 priest 1953; ministry in Tenn; rector St Paul's Ch; World War II U S Coast Guard; Athens Tenn

7035-COGGINS John Kimble (Atlanta Ga); U of Ga; 350 W Wesley Rd Atlanta Ga

7036-TREBOR-MacCONNELL Barrie King (Flushing N Y); *BA 1952 DTD*; U S Navy 1952- now lt (jg); 147-23 Cherry Ave Flushing N Y

7037-HOPPER George William (Henderson Ky); *A 5269 BS 1951 KA*; U of Wyo LLB 1956; Thornburgh Laramie Wyo

7038-NASH James Samuel (Tucker Ga); sgt U S Army assigned to Reserve Off Training Corps at Sewanee Mil Acad now 1st lt; (home) Box 132 Tucker Ga

7039-GATHINGS Richard Earl (Ft Worth Tex); *BS 1949*; N Tex Agr Coll 1946-1947; initiated BTP at Vanderbilt U for Sewanee chapter; v pres Southeastern Geophysical Co; World War II U S Marine Corps; 2009 Bedford Way Bakersfield Calif

7040-DENNY John Lawrence (New York N Y); *DTD*; New York U 1947-1948; World War II s/sgt U S Air Force; Jackson Hts N Y*

7041-BROWNLOW Girard Polk Jr (Columbia Tenn); *PDT*; Mich Coll of Mining & Tech; Wesleyan U; Washington U; World War II aviation cadet U S Army Air Force; 26 W Andrews Dr N W Atlanta Ga

7042-HEAD Dixon Robinson (Atlanta Ga); entered from Vanderbilt U; R S Dickson Co (municipal bond brokers); World War II; 3400 Tuxedo Rd Atlanta Ga

7043-SWIFT Lee Wilson Jr (Little Silver N J); *SN*; Sampson Coll; World

War II yeoman 1/c U S Navy; Little Silver Point Rd Little Silver N J

7044-KNOX George Kenneth (Murfreesboro Tenn); entered from U of Tenn; World War II; 216 Richardson Ave Murfreesboro Tenn

7045-DONNELLY Clarence Eugene (Kingstree S C); N C State Coll 1944-1945; Brevard Coll 1947-1948; Vanderbilt U LLB; atty 1951- ; World War II seaman U S Merchant Marine & cpl U S Army; Kingstree S C

Entered Summer Session 1948

Co-ed 85-READ Courtenay (Columbus Ga); Mary Washington Coll; Columbia U; New York U; diploma U of Montpellier 1955; Countryside Columbus Ga

7046-EWING Boyd Frederick (Morristown Tenn); U of Tenn 1946-1947; World War II pharmacist's mate 3/c U S Navy; Havely Springs Rd Morristown Tenn

7047-REPP William Lawrence (New York N Y); 245 E 21st St New York N Y

7048-BABIN Walter Alan (Memphis Tenn); *BA 1950 KS*; asst mgr Berclair Branch 1st Nat Bank; U S Army 1951-1954 1st lt; 3686 Mimosa Ave Memphis Tenn

7049-SHARP Robert Kerr (Nashville Tenn); Vanderbilt U BA 1952 MA 1954; teaching fellow Vanderbilt U 1954- ; 505 Chesterfield Nashville Tenn

7050-WEAKS Leslie Hunter II (Fulton Ky); Vanderbilt U Delta Kappa Epsilon; World War II t/5 U S Army; 302 Lake St Fulton Ky

7051-BOYER William Edwin (Lake Charles La); *SN*; Tulane U BBA 1952; agt New York Life Ins Co; U S Army 1952-1954; 2005 Shell Beach Rd Lake Charles La

7052-BROWN Hugh Crawford (Asheville N C); *BS 1952 DTD*; land agt Williams Inc (foresters); World War II pfc U S Army; 20 Griffine Blvd Asheville N C

7053-BOWMAN Edwin Aiken (Greenwood Miss); *BS 1952 PDT*; Tulane U MD 1955; now resident (ObG) Charity Hosp; 6124 Clara St New Orleans La

7054-LUCAS John Fair Jr (Greenwood Miss); *PBK PDT*; Tulane U MD 1955; intern Charity Hosp; 1211 River Rd Greenwood Miss

7055-McCREARY Ernest Cannon (Aiken S C); *BA 1950 DTD*; Va Theol Sem BD 1953; deacon 1953 priest 1954; ministry in S C; vicar Trinity Ch; World War II fireman 1/c U S Navy; Abbeville S C

7056-COSTNER Richard Eugene Maurice (Coral Gables Fla); U of Miami BA 1951 MA 1952; reservation agt Eastern Air Lines; 2772 S W 30th Ave Miami Fla

7057-HEAD Hugh Garland III (Atlanta Ga); *BA 1950 PDT*; grad stu U of Ga 1955- ; U S Navy 1951-1954 lt (jg); 3650 Habersham Rd N W Atlanta Ga

7058-NORTH Frank Albert Joseph III (Corpus Christi Tex); St Mary's U 1943; Corpus Christi Jr Coll 1943-1944 & 1946-1947; World War II quartermaster 3/c U S Navy; c/o Mrs Fern North Rt 2 Box 772 Corpus Christi Tex or 3508 Lexington Dallas Tex

7059-DAVENPORT Richard Kelly (High Point N C); U of N C BA 1951; U of Ky MS 1953 PhD 1956; 2620 Glenwood Pkwy Apt 4 Chattanooga Tenn

Co-ed 86-INSLEY Sara Lee (Lake Providence La)

7060-WILLIAMS John Henry (Rochester N H)

7061-BISSELL Schuyler (Laurel Miss); 555 6th Ave Laurel Miss

Co-ed 87-MILLER Elizabeth Ann (Sewanee Tenn); Gulf Park Coll Associate of Arts 1950; sec Emerald-Hodgson Hosp 1955- ; now Mrs William G Willoughby; Sewanee Tenn

7062-WHITE William Lothard (Sewanee Tenn); *ATO*; U of Calif at Los Angeles BA 1952; teacher chem & physics Hewitt High Sch; World War II sgt U S Marine Corps; 1145 Lakeview Cir Birmingham Ala

7063-HUNT Kenneth Stovall Jr (Griffin Ga); *PDT*; 121 W College St Griffin Ga

7064-NORMAN Joe Robert (Birmingham Ala); *ATO*; U of Ala 1945-1946; U S Navy pharmacist's mate World War II & 1952- ; 1412 S 15th Ave Birmingham Ala

7065-HENRY George Selden Jr (Tulsa Okla); *BA 1950*; 2nd lt U S Air Force 1951-1953; oil business; 329 Kennedy Bldg Tulsa Okla

7066-HORN Charles Kettler (Bessemer Ala); *BA 1952*; Birmingham-Southern Coll 1947-1948 ATO; Va Theol Sem; deacon 1956; in charge The Falls Ch 1956-; World War II pharmacist's mate 3/c U S Navy; Falls Church Va

Co-ed 88-BENNETT Mary Anita (Nashville Tenn); 1023 W Douglas Ave Nashville Tenn

Co-ed 89-LAGARDE Mary Virginia (New Orleans La); U of Ala BA 1949; social worker; 214 N George Mason Dr Arlington Va

7067-BURTS Robert Harris (Columbus Ga); Ala Polytechnic Inst 1945-1946 PDT; U of Ga BA 1951; estimator Williams Constr Co; World War II seaman 2/c U S Navy; 1708 Wildwood Ave Columbus Ga

7068-COOK Edward Richard (Millville N J); Glassboro State Teachers Coll 1947-1948; World War II pharmacist's mate 3/c U S Navy; 502 Dock St Millville N J

7069-UFFORD Henry Mandeville Jr (Montgomery Ala); Ala Polytechnic Inst BS 1952; investment securities salesman; t/4 U S Army 1946-1948; 1874 Ridge Ave Montgomery Ala

7070-MURRAY Herbert Peterson II (Columbus Ga); Ala Polytechnic Inst 1945-1946; U of Ga BA 1952; claims adjustor Liberty Mutual Ins Co Atlanta; U S Army pvt 1/c World War II & 1st lt 1952-1953; 1256 Eberhart Ave Columbus Ga

Co-ed 90-CHUMLEY Mary Katherine (Winchester Tenn); Ward-Belmont Coll; U of Ala; now Mrs Joe Young; Columbia Tenn

Co-ed 91-SCHARBER Beverly June (Winchester Tenn); Barry Coll 1948; Middle Tenn State Coll 1948; stenographer Arnold Engr Development Center; Tullahoma Tenn

Co-ed 92-GILES Evelyn (Marion Ala); now Mrs James T Dyer Jr; c/o Maj Dyer Box 331 OMS Laredo Air Force Base Texas or c/o Mrs Harold B Giles Marion Ala

7071-MYRICK Edwin Kelly Jr (Greenwood Miss); Miss State Coll BS 1949 Sigma Chi; ptnr Myrick Co (commercial fertilizer distributors); U S Air Force cpl 1945- sgt 1950-1951; 113 Jefferson Greenwood Miss

7072-MOSS James Edward (El Paso Tex); *SAE*; Tex Western Coll; U S Mil Acad BS 1954; 1st lt U S Air Force 1954- ; 2515 Enfield Rd Austin Tex

7073-CHEATHAM Jess Bailey Jr (Rome Ga); *BA 1951 SAE*; sales rep Armstrong Cork Co; t/s U S Army 1946-1948; 1936 Bellwood Jackson Miss

7074-STEWART John Douglas (Birmingham Ala); Howard Coll BA 1950; pyrometrist Tenn Coal & Iron Co; World War II cpl U S Marine Corps; 1337 Pike Rd Birmingham Ala

7075-PRATT James Brooks (Birmingham Ala); SN; Howard Coll 1946-1947; Ala Polytechnic Inst BS 1950; sales rep Universal Atlas Cement Co; World War II sgt U S Army; 215 S 82nd St Birmingham Ala

7076-McFARLAND Gustave Jones (Corpus Christi Tex); *BA 1951 ATO*; ptnr J R McFarland & G J McFarland Co (oil & gas lease operators); World War II pfc U S Army; 1122 Florida Ave Corpus Christi Tex

7077-KNIGHT Henry Turner Jr (Neptune Beach Fla); U of Pa SAE 1946-1948; Fla State U BS 1951; salesman Knight Bros Paper Co Miami Fla; Box 797 Jacksonville Beach Fla

7078-PETERS George Rowland (Appalachia Va); *T 748 BD 1953*; Emory & Henry Coll BA 1950; deacon 1953 priest 1954; ministry in Va; in charge Ch of the Good Shepherd Folly Mills & Emmanuel Ch Verona 1953- ; 18 Coalter St Staunton Va

7079-MAXWELL Albert Joseph Jr (College Grove Tenn); World War II s/sgt U S Army; Winchester Tenn

7080-KERSHAW Albert Payson (Columbiana Ala); World War II pfc U S Army; Shelby Ala

7081-CATES George Mitchell Jr (Decherd Tenn); Cates Service Sta; Box 144 Decherd Tenn

7082-McDAVID Charles DeBardeleben (Birmingham Ala); *SAE*; World War II pfc U S Army; New Orleans La*

Co-ed 93-SCUDDER Mae Bright (Shelbyville Tenn); now Mrs Frank Sawford Otway III; 124 Myrtle St Boston Mass

7083-McDAVID Prince (Birmingham Ala); *BA 1950*; 426 N 22nd St Birmingham Ala

Co-ed 94-MORROW Nancy Wright (Houston Tex); now Mrs Robert O Fagg; 1010 Winsted Ln Austin Tex

7084-MacDOWELL Marion St Pierre (Gaffney S C); *BS 1951*; Limestone Coll 1947-1948; sales rep Farris Hardwood Lumber Co Nashville; World War II t/5 U S Army; 324 E Montgomery St Gaffney S C

7085-BRANCH Albert Arthur Jr (Norfolk Va); entered from William & Mary Coll; World War II sgt U S Army Air Force; 928 Cambridge Crescent Norfolk Va

7086-ALLIN Richard III (Helena Ark); *BA 1953 KS*; ens U S Navy 1953-; 515 Columbia St Helena Ark

7087-TAYLOR John Ramsay Jr (Marlin Tex); Va Mil Inst BA 1952; Harvard U MBA 1956; 1st lt U S Air Force 1952-1954; 719 Watson Pl Marlin Tex

Co-ed 95-MINOR Patricia Gay (Glendale Mo); now Mrs Walter Jackson Taylor; 1324 McCutcheon Rd Richmond Hgts Mo

7088-EATON James Powell (Norfolk Va); *T 714 GD 1951*; Coll of William & Mary extension div 1948; deacon 1951 priest 1952; ministry in Va Md & Tex; rector Emmanuel Ch 1955- ; World War II petty off 1/c U S Navy; Lockhart Tex

7089-DICKEY Charles Hall (Nashville Tenn); U of New Mex 1939-1941; U of Tenn 1945-1947; ed *Robertson County Times*; World War II lt U S Navy; Springfield Tenn

7090-MONK Samuel Smith Jr (Chula Ga); *T 676 BD 1950*; U of Tenn BA 1943; deacon & priest 1950; ministry in Tenn & Tex; asst rector St Luke's Ch 1954- ; World War II capt U S Army; 143 Larchmont Dr San Antonio Tex

7091-STEVENS Merrill Arthur (Newington Conn); *T 684 BD 1950*; U of Fla BA 1943; deacon 1950 priest 1951; ministry in Fla & Ala; chaplain Ala Polytechnic Inst & in charge Holy Innocents Ch 1953- ; World War II 1st lt U S Army; 126 Magnolia Ave Auburn Ala

Entered 1st Semester 1948-1949

7092-POE Michael Hoke (Birmingham Ala); *BA 1952 PDT*; asst operations mgr Deaton Truck Line Inc; U S Air Force Korean conflict; 2437 Shades Crest Rd Birmingham Ala

7093-JACKSON Ben Ivey (Birmingham Ala); *BA 1952 PDT*; ens U S Navy 1953- ; 3211 Pine Ridge Rd Birmingham Ala

7094-BULLEN William Lyall Jr (Memphis Tenn); *KS*; Memphis State Coll 1946-1947; pvt U S Army before Sewanee; 3706 La Luz El Paso Tex

7095-LOGAN Robert Dean (Shelbyville Ky); *KA*; U of Ky 1950- ; 701 Magnolia Ave Shelbyville Ky

7096-STEWART Daniel Douglas Jr (Durant Okla); *KS*; 517 N 5th Ave Durant Okla

7097-REYNOLDS Albert Barnett (Sewanee Tenn); *A 4770 ATO*; Mass Inst of Technology BS 1953 MS 1955; asst dir MIT Training Sch of Nuclear Engr 1955- & grad stu MIT 1955- ; 250 N Purdue Apt 202 Oak Ridge Tenn

7098-DUNCAN Rhonnie Andrew (Tampa Fla); *BA 1952 PBK KA*; U of Fla LLB 1955; atty; 2816 Sitios St Tampa Fla

7099-McFAIL Robert Williams (Nashville Tenn); *SAE*; lt U S Air Force 1952- ; 3406 Winthrop Ft Worth Tex

7100-WALKER Robert Dugue (Birmingham Ala); *SAE*; c/o I R Walker Jr 710 Camelot Ln Houston Tex

7101-BOMAR William Morgan (Bessemer Ala); *BA 1952 SAE*; salesman Armstrong Cork Co; World War II cpl U S Army; 2737 Werlein St Houston 5 Tex

7102-WHEELUS Kyle Jr (Beaumont Tex); *BA 1952 PGD*; U S Navy 1952- lt (jg); 2535 South St Beaumont Tex

7103-MULLEN Robert Gordon (Florence Ala); *BA 1954 SN*; U S Navy 1954- lt (jg); 410 N Pine St Florence Ala

7104-HASELTON John Edwin Hall (Nashville Tenn); *SN*; Vanderbilt U BA; stockbroker J C Bradford & Co; U S Navy Korean conflict; Apt M-5 Hillsboro Gardens Nashville Tenn

7105-ERNST Charles Raymond Jr (New Orleans La); *ATO*; lt U S Air Force 1951- ; 1423 Valence St New Orleans 15 La

7106-MARTEL Gilbert Lewis Jr (Hartford Conn); *KS*; fire protection engr Factory Ins Assoc; U S Air Force 1950-1951; San Gabriel Calif*

7107-COLLIER Robert Birchfield (Bessemer Ala); *SAE*; U of Ala BS in Ed 1953; agt Liberty Nat Life Ins Co; U S Army 1953-1955 1st lt; Cloverdale Apts Bessemer Ala

7108-HAGGARD John Holman (Nashville Tenn); *BA 1951*; Vanderbilt U 1946-1948 BTP; v pres McDonald & Haggard (advertising & investment banking); Sunnyside Dr Nashville Tenn

7109-MULKIN James Edward (Bessemer Ala); *BA 1952 PBK SAE*; 2nd lt U S Air Force 1953- ; now owner Mulkin Auto Parts; 1320 4th Ave Bessemer Ala

7110-AUSTIN William DeNeen Jr (Bainbridge Ga); *A 4471 BA 1953 PDT*; U of Ga; instr Sewanee Mil Acad 1953-1955; English teacher & line coach Westminster Sch 1955- ; World War II U S Army; 3210 Howell Rd N W Atlanta Ga

7111-HARPER Cecil Duncan Jr (Hartsville Tenn); Del Mar Coll; student pastor Cookeville; airman U S Navy Korean conflict; 18 W 7th St Cookeville Tenn

7112-JACKSON Logan Duane (Chattanooga Tenn); *ATO*; 219 8th St Silvis Ill

7113-WHITAKER James Winn (Chattanooga Tenn); *BA 1952 SAE*; teacher Baylor Sch 1952-1953; now Arrow Transfer & Storage Co; World War II U S Marine Corps; 4043 Dell Way Cir Chattanooga Tenn

7114-PRICE Windsor Morris (Baldwinsville N Y); *BA 1952 PGD*; Syracuse U 1955; now Morris Machine Works (pumps dredges & engines); cpl U S Army 1952-1954; 6 W Oneida St Baldwinsville N Y

7115-GOODMAN Jack Gilliam (Nashville Tenn); *A 5310 KA*; Bowling Green Business U BA; sales mgr food brokerage business; entered Sewanee from George Peabody Coll; Lewisburg Tenn

7116-WRIGHT John Harrison Jr (Mobile Ala); *BA 1954 BTP*; instr English Sewanee Mil Acad 1954- & now dir of admissions; active duty Air Nat Guard 1951-1953 2nd lt U S Air Force 1954; Sewanee Tenn

7117-GOODWIN Jack Gaylord (Lake City Fla); *KA*; lt (jg) U S Navy 1956; 28 Division St Lake City Fla

7118-BROWNING Edmond Lee (Corpus Christi Tex); *T 801 BA 1952 BD 1954 PGD*; Corpus Christi Jr Coll 1946-1948; deacon 1954 priest 1955; ministry in Tex; rector Ch of the Redeemer 1956-; Eagle Pass Tex

7119-DAVIS John Bankhead (Birmingham Ala); *PDT*; Ala Polytechnic Inst BA 1953; Davis & Major (realtors); 4321 Warren Rd Birmingham Ala

7120-AIKEN Douglas Trawick (Griffin Ga); *ATO*; sales mgr General Mills; U S Navy 1949-1950; 720 Bieze St Griffin Ga

7121-ANDERSON Clifford Vinton (Winchester Tenn); *BA 1952 ATO*; sales engr Va Barrel Co 1954- ; 728 Colorado Ave Baltimore 10 Md

7122-NICHOLSON Thomas Norman III (Decherd Tenn); *KA*; U of Ga; Burroughs Cash Register Corp; lt U S Army 1954; 309 Sunrise Ln Chattanooga Tenn

7123-HUGHES Charles Joseph (Winchester Tenn); *BA 1952 KA*; auditor-comptroller Metropolitan Bank 1956- ; sgt U S Army 1953-1955; c/o Metropolitan Bank Miami Fla

7124-RUNYON Harry Jr (Belvidere N J); *BA 1952*; Columbia U; Union Theol Sem; U S Army 1954- ; 323 Front St Belvidere N J

7125-JAMES Joseph Emerson (Cambridge Md); *PGD*; U of Md BA 1952; Gen Theol Sem 1955; deacon 1955 priest ; asst to rector Christ Ch 1955-; Easton Md

7126-McGRORY John Reardon Jr (Leonia N J); *BA 1952*; Gen Theol Sem 1955; deacon & priest 1955; ministry in N J; curate Grace Ch; Plainfield N J

7127-HARDISON Darwin Carter (Winchester Tenn); Howard Coll BS (pharmacy); pharmacist; Apt 8 601 S Quintard Ave Anniston Ala

7128-ERSCHELL Fred William Jr (Ft Thomas Ky); *BA 1952 DTD*; U S Army 1952- ; 155 N Ft Thomas Ft Thomas Ky

7129-SAYLES Charles Reed (Abilene Tex); *PDT*; Hardin-Simmons U BBA 1953; v pres The Sayles Co (oil ranch & estate properties); 934 Grand Ave Abilene Tex

7130-SHAW Robert Evans (Dalton Ga); *KA*; salesman Bibb Mfr Co; 315 N Thornton Dalton Ga

7131-STORIE Raymond Wilson (Miami Fla); *BA 1952 KA*; Seabury Western Theol Sem BD 1955; deacon 1955 priest 1956; ministry in N Y; asst St Peter's Ch 1955- ; Peekskill N Y

7132-FOSTER John Radney (Del Rio Tex); *BA 1952 PGD*; U of Tex (law) 1954- ; 117 Hudson Dr Del Rio Tex

7133-GOAD John Robert (Little Rock Ark); *BTP*

7134-MONROE Edward Humphrey Jr (Jacksonville Fla); *BA 1952 SN*; lt (jg) U S Navy 1952- ; AG Div (Staff Com) SHAPE 8651 DU APO 55 New York N Y or (home) 2828 Eldorado Ave Jacksonville Fla

7135-JONES Stanley Gordon (Bonne Terre Mo); *BA 1951 KA*; Flat River Mo Jr Coll 1948; World War II cpl U S Army; 226 Church St Bonne Terre Mo

7136-WALL Donald Wadlington (Hollywood Fla); *PDT*; U of Fla; sales agt Prudential Ins Co of Am; U S Army 1951-1954; 1404 S E Rodman Hollywood Fla

7137-POWELL Leland Templeton (Winchester Tenn); *BA 1952*; Vanderbilt U MA 1956; statistician State of Tenn; sgt U S Army 1953-1955; 28 N Jefferson St Winchester Tenn

7138-ESTES Richard Stockton (Chester Conn); *BTP* initiated at Vanderbilt U for Sewanee colony; 318 W 44th St New York N Y

7139-SUDDUTH Curtis Alvin Jr (Little Rock Ark); *SAE*; 14 Pine Manor Little Rock Ark

7140-PATTERSON William Brown Jr (Greensboro N C); *BA* (salut) *1952 PBK BTP*; Harvard U MA 1954; Rhodes Scholar Magdalen Coll Oxford U BA 1955; Epis Theol Sem 1955- ; 309 Ridgeway Dr Greensboro N C

7141-JOHNSON Mark Thomas (Ft Thomas Ky); *BA 1952 PBK DTD*; salesman investment securities; 3300 Royal Pl Cincinnati 8 Ohio

7142-POOLEY Thomas Edward (Milton Fla); *DTD*; U S Navy 1951- ; Rt 2 Milton Fla

7143-HAMILTON George William Jr (Greenwood Miss); *BS 1952 PBK PDT*; Tulane U MD 1956; intern Charity Hosp New Orleans La 1956-1957; 601 Grand Blvd Greenwood Miss

7144-BELL Alan Paul (Glen Ridge N J); *BA 1952 DTD*; Gen Theol Sem STB 1955; deacon & priest 1955; ministry in N J; Ch of The Saviour 1955-; Denville N J

7145-McFADDIN James Lewis Caldwell Jr (Beaumont Tex); *BA 1952 PGD*; Harvard U MBA 1954; U S Army 1954-1956; Box 2612 Beaumont Tex

7146-BOLDRICK Samuel Neill Jr (Ft Worth Tex); *KS*; U of Tex BA 1952 LLB 1956; atty Long Byrd Cross Landon & Oppenheimer; 106 Mayflower San Antonio Tex

7147-HUEY Stanton Ennes Jr (Monroe La); U of St Louis BS (CE) 1953; civil engr; 1910 Island Dr Monroe La

7148-DEVANY Edward Edmund Heath (Norfolk Va); Randolph-Macon Men's Coll PDT; Sch of Drama Yale U; asst technical dir Va Museum of Fine Arts Theatre; formerly television; 3215 Seminary Ave Richmond Va

7149-KIRKPATRICK Don Lee (S Pittsburg Tenn); *PGD*; military serv between 1950 & 1952; S Pittsburg Tenn

7150-HATCH Albert Huntington (Augusta Ga); *T 852 GD 1956 SN*; U of Ga; deacon 1956; in charge Christ Ch 1956- ; Box 618 St Mary's Ga

7151-CAMPBELL John James Jr (McMinnville Tenn); *A 5510 SN*; Box 376 Shelbyville Tenn

7152-HALE William Prunkard (Birmingham Ala); *BA 1952 SN*; U S Army 1953- ; 171 W 71st St Apt C New York N Y

7153-BROWN Donald Redway (Houston Tex); entered from Schreiner Inst (Tex); commercial photographer; 2739 Drexel Dr Houston 6 Tex

7154-BEAVAN James Goodwin (Eagle Pass Tex); *PGD*; U of Tex 1955- ; U S Navy 1951-1955; Box M Eagle Pass Tex

7155-RUSSELL James Dean (New Orleans La); *BTP*; Tulane U 1950- ; real estate broker; 3020 Prytania St New Orleans La

7156-BACHELLER John Jr (Atlanta Ga); Northwestern U; 639 Cooledge Ave N E Atlanta Ga

7157-TUCKER Edward Blount Jr (Nacogdoches Tex); *PGD*; U of Tex BBA 1955; s/sgt U S Air Force 1950-1954; 2102 Raguet Nacogdoches Tex

7158-DILWORTH William Penn III (Huntsville Ala); *ATO*; Ala Polytechnic Inst grad 1952; U S Army 1953-; 407 California St Huntsville Ala

7159-PARKER Alton Brooks Jr (San Antonio Tex); *KS*; now stu U of S; U S Navy 1951-1955; 107 West Agarita San Antonio Tex

7160-ALFORD John Frank (Albertville Ala); *BA 1950*; Sneed Jr Coll 1947-1948; U of Ala 1953-; U S Army 1950-1953; 507 E Main Albertville Ala

7161-DEXHEIMER George Walter (Columbia Mo); *BTP*; U of Mo; Box 313 Columbia Mo

7162-DILL Norman Tolliver Jr (Mobile Ala); *BA 1952*; Syracuse U; 2nd lt U S Air Force 1952-; 64 Hillwood Cir Spring Hill Ala

7163-WOODSON Robert Jennings (Birmingham Ala); *ATO*; U of Ala 1956- ; airman 1/c U S Air Force 1951-1954; 1125 S 22nd St Birmingham 5 Ala

7164-NELSON Edward Gage (Nashville Tenn); *BA 1952 PDT*; Clark Landstreet & Kirkpatrick (investments) 1955; U S Army 1952-1955; c/o Mrs Charles Nelson Lynwood Blvd Nashville Tenn

7165-DAKE Hartzell Lincoln (Washington D C); *PGD*; Denison U BA 1952; U S Navy 1952- lt (jg); 1380 Peabody St N W Washington D C

7166-SCOTT John Grisard (Winchester Tenn); *BA 1952*; Vaughan Hardware Store; Winchester Tenn

7167-CARTER Bobby Gene (Steele Mo); *PGD*; Southeast Mo State Teachers Coll 1948-1950; 2nd lt U S Air Force 1950-1954; killed when his jet plane crashed near Forgan Okla 1 Apr 1954

7168-FISCHLER Berthold III (Willow Grove Pa); *KS*; Carriage House Moredon & Warren Rd Meadowbrook Pa

7169-KARSTEN Beverley Barker Scovil (Dobbs Ferry N Y); *BA 1952 KS*; Philadelphia Divinity Sch BTheol 1955; deacon & priest 1955; ministry in Pa & N H; in charge St Mary's Ch Penacook & St Jude's Ch Franklin 1956-; Penacook N H

7170-INGLE James Addison Jr (Charleston S C); *BA 1950*; ATO; The Citadel 1944-1946; Coll of Charleston 1947-1948; Middleton Ingle & Co (gen ins); U S Air Force 1946-1947 sgt; 77 Tradd St Charleston 2 S C

7171-MORRIS John Herbert (San Antonio Tex); World War II radarman 3/c U S Navy; 1115 Hammond Ave San Antonio Tex

7172-WARD William Gomez Jr (Montgomery Ala); *SAE*; Ala Polytechnic Inst BS 1952; 2nd lt U S Air Force 1952- ; 1 Thorn Pl Montgomery Ala

7173-VINEYARD John Pendleton Jr (Helena Ark); *KS*; Southwestern Med Sch of U of Tex MD 1955; intern Packard Hosp 1956- ; 3803 Normandy Dallas 5 Tex

7174-STUART Hudson Whitaker (Montgomery Ala); *BS 1953 SAE*; 2nd lt U S Air Force 1953- ; 604 Thorn Pl Montgomery Ala

7175-McGEE Michael Van Hook (Memphis Tenn); *BA 1950 KS*; Colo Coll 1946-1947; Memphis State Coll 1947-1948; Southwestern at Memphis 1948; now Southern Law U; mortgage loan processor Carl A Robinson & Co; U S Air Force 1951-1953 2nd lt; 1377 Overton Park Memphis Tenn

7176-BURROUGHS Walter Leighton Jr (Little Rock Ark); *SAE*; 4323 S Lookout Little Rock Ark

7177-LAURIE William Ross (Dade City Fla); *BA 1952 KS*; principal Trilby Florida elementary schools 1955- ; Box 281 Dade City Fla

7178-SLEDGE Clement Blount (Ada Okla); *PBK SN*; Yale U MD 1955; intern Barnes Hosp St Louis 10 Mo; entered Sewanee from East Central Coll Okla; 110 West 17th St Ada Okla

7179-WALLACE Johnson Bransford (Nashville Tenn); *PDT*; Vanderbilt U BA 1954; Bransford Sharp & Co gen ins; airman 1/c U S Air Force 1951-1953; Evelyn Ave Nashville Tenn

7180-MURPHY Leonard Brewster (Tuscaloosa Ala); *BA 1950 PBK*; U of Ala 1946-1948 SAE; Epis Theol Sem 1950-1951; Tex Christian U 1954-1955; now trainee Fidelity & Casualty Co of N Y; cpl U S Army 1952-1954; (home) Box 354 Tuscaloosa Ala

7181-GAST Stuart Franklin Jr (Washington D C); *BA 1952 BTP*; U of Va 1952-; pfc U S Army 1954-; (home) Apt 596 1500 S Barton St Arlington Va

7182-ROBERTSON John Thomas (Helena Ark); *A 5394 KS*; Ala Polytechnic Inst 1953; 716 Pecan St Helena Ark

7183-BRASWELL John Andrew Jr (Kansas City Mo); 1206 W 51st St Kansas City Mo

7184-WILLIAMS Robert Elwin (Huntsville Ala); now airman 1/c U S Air Force; 702 7th Ave W Cullman Ala

7185-WILLARD Nicholas Biddle (St James N Y); *BS 1951 SN*; Knox Coll; sales technician Borden Co 1955-; U S Army 1951-; Highland Ave St James N Y

7186-McCLAIN Jimmy Howard (Winchester Tenn); *BS 1952*; now stu U of Tenn Dental Sch; 607 Freeman St Memphis Tenn or c/o Mrs J H McClain 409 Lynchburg Rd Winchester Tenn

7187-BUTLER Lowndes McCaa (Anniston Ala); Ala Polytechnic Inst BS 1952 grad stu 1956-; U S Army 1952-1954; 1025 Fairmont Ave Anniston Ala

7188-SMITH Philip Hardy (Talladega Ala); *BS 1951 PBK*; U of Rochester MS 1953 Atomic Energy Commission fellow; mfr representative; 2-E Florence Ct Talladega Ala

7189-DONALDSON Joseph Campbell (Decherd Tenn); *A 5260 BS 1951*; Vanderbilt U MS 1952; Gas Dynamics Facility Arnold Engineering Development Center Tullahoma Tenn; entered U of S from Vanderbilt U; Decherd Tenn

7190-SEAGRAM Edward Pollard (Birmingham Ala); *ATO*; 1125 South 22nd St Birmingham Ala

7191-BRATTON James Henry Jr (Decherd Tenn); *BA* (valed) *1952 PBK*; Fulbright Scholar Pembroke Coll Oxford U BA (jurisprudence) 1954; Yale U LLB 1956; Gambrell Harlan Russell Moye & Richardson (attys); 770 Penn Ave NE Atlanta Ga

7192-STONEHAM Carl Baker (Houston Tex); *BA 1956*; Sam Houston Coll 1949-1950; Tyler Commercial Coll 1950-1951; U S Army 1951-1953; Stoneham Tex

7193-MOSELEY Arthur Franklin Jr (Winchester Tenn); owner Arthur Moseley Jr Sign Co; U S Nat Guard 1949- ; Winchester Tenn

7194-SHIRLEY Edward Salmond (Thomasville Ga); *BA 1952 PBK*; Va Theol Sem BD 1956; deacon 1956; curate St Michael's Ch; Naugatuck Conn

7195-CLARK Frank Pendleton Jr (Alexandria Va); *BA 1952 SAE*; La State U 1950; now salesman Armstrong Cork Co; military service 1952-1955; 1115 Palm St Alexandria La

7196-STALLINGS Jerome Wade (Chattanooga Tenn); *BA 1952 PGD*; instr Sewanee Mil Acad 1952-1953; asst dir of admissions U of S 1953-1955; operator Lookout Mt Cts 1955- ; World War II pfc U S Marine Corps; Lookout Mt Tenn

7197-HARRIS Henry Moss (Asheville N C); N C State Coll BS 1953 (forest management); 3 Pine Tree Rd Asheville N C

7198-RICHARDSON James Jackson (Tallahassee Fla); *KA*; U S Navy 1951- ; 1845 Belle Vue Way Tallahassee Fla

7199-ORR Joseph Lackland (Ft Worth Tex); *KS*; Tex Christian U; U of Tex BA 1953 & law 1953-1954 & 1956-; 2nd lt U S Army 1954-1956; 1209 Virginia Pl Ft Worth Tex

7200-HASKELL Frank Eugene Jr (Winchester Tenn); 121 N Cedar Winchester Tenn

7201-NELMS Frank Constant (Houston Tex); *BTP*; U of Houston 1951; independent oil operator; 4515 Banning Houston Tex

7202-JACKSON Harold Orr (Chevy Chase Md); 4615 Morgan Dr Chevy Chase 15 Md

7203-GOSSETT Robert Edgar (Houston Tex); *ATO*; Rice Inst 1949-1950; U of Tex 1950-1953; Standard Oil Co of Tex 1953- ; 2123 Troon Rd Houston Tex

7204-HARRIS Eugene Owen III (Nashville Tenn); *PDT*; Yale U 1945-1946; dir Little Theatre Clearwater 1955- ; cpl U S Army 1946-1948; 302 Seminole St Clearwater Fla

7205-BAILEY William Winston (Nashville Tenn); *PDT*; Vanderbilt U (law) 1953; U S Air Force 1951-1952; killed in automobile accident Nashville 19 Sept 1953

7206-GRAHN Walter Gustav Jr (Tampa Fla); *SN*; U of Fla BS in Business Admins 1952; West Coast Fertilizer Co; sgt U S Army 1952-1954; 2913 Hawthorne Rd Tampa Fla

7207-LACHMAN Stanley Philips (San Francisco Calif); *A 5336 BA 1952 SN*; stu Pasadena Playhouse

7208-HELMS William O'Keefe (Morristown Tenn); *SN*; bus mgr *Daily Gazette & Mail*; U S Army 1949- ; Morristown Tenn

7209-HUMPHREY Rodney Harrison (Westfield N J); *DTD*; entered from Union Jr Coll; Cornell U (industrial relations); 130 Archbold Pl Westfield N J

7210-MILES Paul Curtiss (Jackson Tenn); *PGD*; Union U; ins bus; U S Navy World War II & 1950-1953; 812 Bourbon St New Orleans La

7211-WORRELL John Calvin (West Palm Beach Fla); *BA 1950 PBK DTD*; West Palm Beach Jr Coll; Gen Theol Sem STB 1953; deacon 1953 priest 1954; ministry in Tex; curate St George's Ch & headmaster parochial day sch; World War II 1st lt U S Army; 1729 S Beckley Dallas Tex

7212-EDDISON Stanley Tasker (Albany N Y); *BA 1951*; State U of N Y MA 1952; Columbia U MS in Library Sci 1955; asst reference dept Bridgeport Conn Public Library; World War II storekeeper 2/c U S Navy; entered Sewanee from Champlain Coll; 6 Jones St New York 14 N Y

7213-HOOPER Hartwell Dee (White Bluff Tenn); *BTP*; Vanderbilt U BA 1954; labor relations dept Reynolds Metals Co; U S Air Force 1951-1953; Apt K 2 Wildwood Ter Florence Ala

7214-CARPENTER Courtney Lynn (Louisville Ky); entered from U of Louisville KA; Va Theol Sem BD 1954; deacon 1954 priest; ministry in Ky; in charge Christ Ch Elizabethtown & Holy Trinity Ch Grahamton; Box 502 Elizabethtown Ky

7215-SETZE Thomas Hazlehurst (Augusta Ga); *SN*; 19 Inwood Cir North West Atlanta Ga

7216-JOHNSON Ross Stokley (Warrington Fla); World War II t/4 U S Army; Box 4884 Warrington Br Pensacola Fla

7217-CUNNINGHAM James Milton III (Legerwood N C); *BS 1951*; Lees-McRae Coll 1946-1948; Sloan Constr Co; World War II watertender 2/c U S Navy; Box 1577 Sumter S C

7218-McCOY Paul John (Stuttgart Ark); Ark Polytechnic Coll 1949-1951; Mo Sch of Mines 1955-1956; now civil service (physical sci aide); U S Navy 1951-1955 aviation electronics technician 2/c; 709 E 13th St Rolla Mo

7219-PHINIZY Irvine Jr (Augusta Ga); 2330 Kings Way Augusta Ga

7220-ROBERTSON Ogden (Beaumont Tex); *BA 1952 PGD*; U S Navy 1953- ; 580 21st St Beaumont Tex

7221-BENEKE Ray Lynn (Cedar Rapids Iowa); *DTD*; Marquette U 1944; U of Iowa 1946-1947; World War II musician 3/c U S Navy; 300 18th St N W Cedar Rapids Iowa

7222-THURMOND George Murat (Del Rio Tex); *BA 1952 PGD*; U of Tex LLB 1955; atty & rep Tex State Legislature; 310 Pecan St Del Rio Tex

7223-SCHWEER Theodore Ronald (Columbus O); U S Air Force; c/o Mrs A J Friend Box 547 Van Nuys Calif

7224-DINWIDDIE Harry Gillespie (Trenton Tenn); *KS*; U of Tenn BS 1952; then public relations dept Gen Shoe Corp; U S Army 1953-1956 sp 2/c Army Security Agency Japan; Rt 2 Trenton Tenn

7225-LEYDEN George Boal Jr (Baton Rouge La); *BA 1952 KA*; ens U S Navy 1953- ; 2806 Monroe Ave Baton Rouge La

7226-GILLETT Richard Walker (El Paso Tex); *BA 1952 PGD*; U S Navy 1952- lt (jg); 4771 Cumberland Cir El Paso Tex

7227-PILCHER William Edward III (Louisville Ky); *BA 1952 PGD*; lt U S Army 1952- ; 04006597 4th Cml Co (SG) APO 633 New York N Y

7228-SHAFFER Harold Franklin (Washington D C); *BA 1950*; U of Md 1946-1947; Catholic U 1947-1948; Gen Theol Sem STB 1954; deacon & priest 1954; ministry in N J; vicar St Mary's Ch; World War II yeoman 2/c U S Navy; Box 235 Sparta N J

7229-BONHAM Delma Martin (Winchester Tenn)

7230-BRUCE William Kirkland (Houston Tex); *BA 1953 PDT*; George Bruce Co; U S Marine Corps 1954-1955; 2302 Ella Lee Lane Houston Tex

7231-BARRETT Edward Alva (San Antonio Tex); *SAE*; entered from San Antonio Jr Coll; 611 Kampmann Blvd San Antonio Tex

7232-SMITH Thomas Lyde (Anniston Ala); *SAE*; U S Army 1954; Box 883 Fairhope Ala

7233-MAUST George Johnson Jr (St Augustine Fla); *KS*; U of Md; U

of Fla; supply specialist Air Nat Guard; U S Army 1953-1955; Hotel Buckingham St Augustine Fla

7234-FULTON Prentice Grady Jr (Memphis Tenn); *SAE*; Southwestern at Memphis BA 1952; U of Tenn MD 1956; 764 West Dr Memphis 12 Tenn

7235-WADDY John Vernon (Paris Tenn); *PGD*; U of Tenn Jr Coll 1947-1948; Birmingham-Southern Coll 1950; Stockham Valve & Fitting Co; World War II sgt U S Army; 506 Baker Dr Birmingham Ala

7236-LEA Walter Thomas Jr (Chatham Va); Lynchburg Coll BA 1952; World War II U S Navy; coordinator distributive ed Wilson High Sch Fishersville Va; R 1 Hurt Va

7237-SHARP Jefferson McBride III (Oil City Pa); World War II sgt U S Army; 206 Lincoln St Oil City Pa

7238-FOWLER Paul Johnson (Lexington Ky); U of Ky 1944-1945 & 1946-1948 Sigma Chi; World War II storekeeper 3/c U S Navy; 499 Morgan Ave Lexington Ky

7239-PERKINS Arthur Wilson Jr (Kingsport Tenn); *PGD*; Johns Hopkins U 1955; end control supv Can Corp Baltimore Md now; U S Army 1951-1954 sgt; (home) 1662 Woodside Ave Kingsport Tenn

Entered 2nd Semester 1948-1949

7240-CLARK William Richard (Winchester Tenn); *BA 1953*; Middle Tenn State Teachers Coll MA; English teacher Kirkman Jr High Sch; airman 2/c U S Air Force 1953-1954; 215 Chestnut St Chattanooga Tenn

7241-STRADLEY Frederick Sill (Dallas Tex); U S Army 1953- ; 436 W 47th St Apt 208M Kansas City Mo

7242-GRIER John Sheldon Jr (Larchmont N Y); *DTD*; now Troy Upholstering Co Los Angeles Calif; World War II cpl U S Marine Corps; (home) 10 Dante St Larchmont N Y

7243-BARRETT Henry Grady (San Antonio Tex); 611 Kampmann Blvd San Antonio 1 Tex

7244-IRVIN Donald Moore (Laredo Tex); *BA 1953 PGD*; U of Calif at Los Angeles 1950; U of Tex 1953; now asst sales mgr Schwartz Co Inc (industrial gas & chemicals); lt U S Air Force 1953-1955; 321 W Rio Grande El Paso Tex

7245-GILDEHAUS Charles Packham (Little Rock Ark); U of Ark; U of Mo; killed in auto accident while returning to U of Ark 1952

7246-HEATH Edward Wyman (Dallas Tex); *SAE*; Colo Sch of Mines; U S Army 1955- ; 4040 Hanover Dallas Tex

7247-WHITCROFT Thomas Henry Jr (Washington D C); *BA 1952*; sgt U S Army 1953- ; Verona Signal Det 7675 Hq & Hq Co APO 168 New York N Y

7248-BALLENTINE George Young Jr (Hilton Village Va); *BA 1952 ATO*; Va Theol Sem BD 1955; deacon 1955 priest 1956; asst Christ & St Luke's Ch Norfolk Va 1956- ; 211 Palen Ave Warwick Va

7249-BOYD Brooks Simmons (Houston Tex); *ATO*; U S Army 1951-

7250-BEYER Walter Richard Jr (Sewanee Tenn); *A 4975 SN*; U of Chattanooga; Fla State U; World War II U S Navy; 1205 Hawthorne St Tallahassee Fla

7251-WARWICK Charles Earl (Jackson Miss); *ATO*; Miss State Coll; 225 S Prentiss Jackson Miss

7252-LOCKARD Robert Noel (St Petersburg Fla); *T 829 BA 1952 BD 1955 SAE*; U of Fla; deacon & priest 1955; ministry in Fla; in charge St Monica's Mission Cantonment & Trinity Ch Myrtle Grove; Box 577 Cantonment Fla

7253-BEACH John Wingood (Clarksville Tenn); *SAE*; Tulane U; 512 Madison St Clarksville Tenn

7254-LONG William Horace (Petersburg Tenn); *PGD*; R 2 Petersburg Tenn

7255-HALL Joe Beasman (Cynthiana Ky); *ATO*; U of Ky 1947-1948; 270 North Church St Cynthiana Ky

7256-DYER Robert Bruce (Bessemer Ala); *SAE*; Birmingham-Southern Coll 1950-; World War II pfc U S Army; 2312 Arlington Ave Bessemer Ala

7257-CUMMINS William Philip (Fayetteville Tenn); *SN*; Park Coll 1946-1947; Tex Agr & Mech Coll; U of Miss 1947-1948; World War II radioman 2/c U S Navy; 3422 Love Cir Nashville Tenn

7258-TUCKER Thomas Tudor Jr (Atlanta Ga); *BA 1952 PDT*; Emory U; 2nd lt U S Air Force 1953- ; c/o Mrs Peter Garland Sewanee Tenn

Entered Summer Session 1949

7259-WRENN Harry Luck (Nashville Tenn); Bowling Green Coll of Commerce BS 1955; field auditor Travelers Ins Co; military service Korean conflict; also attended U of Southern Calif & David Lipscomb Coll; 603 Wellington Arms Apts Nashville 5 Tenn

7260-PHILIPS Herbert Alexander (Norfolk Va); *BA 1951*; William & Mary Coll 1946-1949 PKA; U of Va MEd; principal Deep Creek High & Elem Sch; World War II seaman 2/c U S Navy; 821 Orville Ave South Norfolk Va

7261-HITCH Carston III (Hot Springs Ark); *A 5042 SAE*; U of Ark 1953-; U S Army 1950-1953; 903 Prospect Ave Hot Springs Ark

7262-JACOBS Fred Clark (Rosedale Miss); Millsaps Coll 1946-1947; Delta State Teachers Coll 1947-1949; Miss State Highway Dept; World War II cpl U S Marine Corps; 208 Bolivar Cleveland Miss

7263-WYLER Melvin Carl (Pittsburgh Pa); *T 772 BA 1951*; U of Pittsburgh 1948-1949; teacher Omaha schs; World War II ART 2/c U S Navy; Rt 1 Ft Crook Neb

7264-HAMILTON Peter Bryce Jr (Montgomery Ala); U of Ala BA 1951 Delta Kappa Epsilon; traffic mgr Southern Bell Tel & Tel Co; U S Army 1951-1953; 6363 S W 42nd Ter Miami Fla

7265-FRANKENBERG Ralph Hoover Jr (Ft Worth Tex); 3144 McCart Ft Worth 4 Tex

7266-KENNEDY David Duncan (Baton Rouge La); La State U 1948-1949

7267-BONEY Samuel Ashford (Nashville Tenn); *A 5136 T 915 BA 1955 PDT*; stu Sch of Theol U of S 1955- ; U S Marine Corps 1946-1948; Brinkwood Sewanee Tenn

Co-ed 96-GALLIGHER Billye Claire (Jackson Miss); 1237 Grand Ave Jackson Miss

Co-ed 97-BLACKMAR Sue (Columbus Ga); now Mrs S M Smith Jr; 1055 Portola Dr Monterey Calif

Co-ed 98-LESTER Anne (Inverness Miss); Hollins Coll; math teacher Mt Vernon Sem; 2100 Foxhall Rd Washington 7 D C

Co-ed 99-KLINE Marcia Lois (Sewanee Tenn); Wellesley Coll BA 1951; teacher Sewanee Public Sch 1955- ; now Mrs Samuel Ashford Boney; Sewanee Tenn

7268-CLIFFE Earle Wayne Jr (Youngstown O); Coll of Wooster 1941 & 1947; U of Ky 1947-1948; McCormick Sem 1948-; now employee Hughes Aviation Co; World War II U S Army; 3020 Alma Ave Manhattan Beach Calif

Co-ed 100-KROTZER Jean Stewart (Chappaqua N Y); now Mrs Anthony H Foughran; 236-A Whitney Ave New Haven Conn

Co-ed 101-ELMORE Isabella Josselyn (Sheffield Ala); now Mrs John Miller Bradley Jr; 201-A Foxhall Rd Birmingham Ala

Entered 1st Semester 1949-1950

7269-WITHERSPOON John Alexander Jr (Lookout Mt Tenn); *PDT*; U S Air Force 1953-1956 1st lt; exec asst Gale Smith & Co; 1309 Lone Oak Cir Nashville Tenn

7270-HONEY William Chipman (Kirkwood Mo); *BTP*; Washington U LLB; pfc U S Army 1954-; 211 E Jefferson Kirkwood Mo

7271-WHITE Leonard Newton Jr (Little Rock Ark); *BTP*; Hendricks Coll; lt U S Marine Corps 1954-; 1620 N Jackson Little Rock Ark

7272-SIMS Benham Jones Jr (Lexington Ky); *BA 1953 SAE*; stu engr Am Tel & Tel Co; 1919 Langden Farm Rd Cincinnati Ohio

7273-HARPER Gerald Britton (Hartsville Tenn); *PGD*; Tenn Polytechnic Inst 1955- ; U S Navy 1951-1955; 124 River St Hartsville Tenn

7274-ADAMS John Vincent (Nashville Tenn); *PGD*; Vanderbilt U; U S Navy 1954- lt; 3910 Estes Rd Nashville 5 Tenn

7275-GRAY David Whitney Jr (Louisville Ky); *SAE*; U S Army; 4021 St Ives Court Louisville Ky

7276-FLODIN Victor Elmer (Miami Fla); Richmond Ill

7277-WRIGHT Harry Payton (Port Neches Tex); *BA 1952 SN*; lt U S Air Force 1953-1956; entered U of S from Schreiner Inst; 730 Block St Port Neches Tex

7278-MOISE Robeson Secrest (Mem-

phis Tenn); *BA 1953 ATO*; lt U S Air Force; 1019 Terry Circle Memphis Tenn

7279-FRANKLIN Ernest Baber Jr (Nashville Tenn); *PDT*; Vanderbilt U 1953- ; 126 Ensworth Ave Nashville Tenn

7280-SELLAS Antonio John or Don (Tampa Fla); *SN*; U S Navy 1951; 6010 S Elkin Tampa Fla

7281-CRITCHLOW David Gunn (Union City Tenn); *SAE*; 310 S Home St Union City Tenn

7282-DuBOSE Robert Edwin Mann (Washington D C); *PDT*; U S Army 1950-1953; now with Retail Credit Corp; 272 Leonard Nashville Tenn

7283-HALL Robert Emmett Seibels (Montgomery Ala); *BA 1954 ATO*; pvt U S Army 1955- ; 526 Sayre St Montgomery Ala

7284-McINTOSH James Henry Jr (Florence Ala); *BS 1953 PDT*; now lt (jg) U S Navy; 834 Riverview Dr Florence Ala

7285-WELLS Eliot Chambers Jr (Alexandria Va); *PDT*; U S Navy 1951-; 605 Beverly Drive Alexandria Va

7286-PORTER William Blane (Birmingham Ala); *BA 1954 SAE*; U S Army 1955-1956; 2931 10th Ave S Birmingham Ala

7287-JONES David George (Nashville Tenn); *T 905 BA 1953 ATO*; Vanderbilt Divinity Sch 1954-1955; Sch of Theol U of S 1955-; 230 Craighead Ave Nashville Tenn

7288-ELAM James Alexander III (Corydon Ind); *BS 1953 SAE*; now lt U S Army; c/o James A Elam II RR 1 Corydon Ind

7289-FORD Frank Cordes Jr (Charleston S C); *ATO*; U of S C BS 1953; 2nd lt U S Air Force 1953- ; 88 Murray Blvd Charleston S C

7290-BAYES Andrew Hartin (Germantown Ohio); *BA 1956 SN*; U S Army 1954-1955; RR 2 Box 6 Germantown Ohio

7291-MILLER Brevard Davidson III (Birmingham Ala); *SAE*; U S Navy 1951-; 930 Lakeview Dr Auburn Ala

7292-BROWN John Jefferson (Memphis Tenn); *ATO*; 108 N Highland Memphis Tenn

7293-GUNBY Stanton Caywood (De Land Fla); *BA 1953 ATO*; grad stu (ed) U of Fla 1956- ; U S Navy 1953-1955 lt (jg); 422 E Pennsylvania Ave DeLand Fla

7294-FINLEY James Newton (Nashville Tenn); *BA 1953 KS*; sgt U S Marine Corps 1953- ; 2906 Woodlawn Dr Nashville Tenn

7295-CLIFTON Warren William (Birmingham Ala); *SAE*; U of Houston BBA; U S Air Force 1951-1952; examiner salesman Lawrence Warehouse Co; 229 Shell Bldg Houston 2 Tex

7296-NICHOLAS Jack Floyd (Sarasota Fla); *BA 1953 KA*; U S Navy 1954-; 319 Loma Linda Ave Sarasota Fla

7297-HAYNIE Thomas Powell III (Hearne Tex); *PGD*; U of Tex 1951-1952; Baylor U MD 1956; 1003 Magnolia St Hearne Tex

7298-WRIGLEY William Smith (Peoria Ill); *DTD*; Bradley U; accountant Caterpillar Tractor Co; 1428 W Gift Peoria Ill

7299-DICKERSON William Buford II (Nashville Tenn); *BA 1953 PDT*; U S Navy 1953- lt (jg); 900 Clearview Dr Nashville 5 Tenn

7300-TUCKER William Henry Jr (Lafayette Ala); Lafayette Ala

7301-ELDRIDGE Richard Roswell (Kansas City Mo); *PDT*; 800 W 58th Ter Kansas City Mo

7302-TAGGART Thoburn Jr (Houston Tex); *BA 1953 BTP*; U of Tex (law) 1953; U of Houston 1954-; 1st Houston Securities Corp; 2106 Persa Houston 19 Tex

7303-BRADDOCK Elbert Clayton Jr (Lakeland Fla); *BA 1952 SAE*; Fla Southern Coll; grad stu George Peabody Coll 1955; grad stu Vanderbilt U 1956; now English teacher Baylor Sch; World War II sgt U S Army; Chattanooga Tenn

7304-ALLEN Charles Tyrone (Birmingham Ala); 3847 10th Ave S Birmingham Ala

7305-WENDEL David Deaderick Jr (Birmingham Ala); *BA 1951*; U of Ala SN; U S Navy 1954-1956 lt (jg); 3521 Victoria Rd Birmingham 9 Ala

7306-SMITH Thomas Olsen Hartley Jr (Nashville Tenn); *PDT*; Vanderbilt U BA 1953 LLB 1955; atty; ens U S Navy 1956- ; 3709 Richland Ave Nashville Tenn

7307-HALL John Cox (Birmingham Ala); *PDT*; v pres Cobbs Allen & Hall (mortgage co); 104 Crestwood Dr Birmingham 9 Ala

7308-PERSONS Robert Ogden Jr (Forsyth Ga); *BA 1953 ATO*; grad stu business Emory U 1956- ; U S Navy 1953-1955; Indian Springs Dr Forsyth Ga

7309-SAMPLE Charles Maynard (Clinton Tenn); *BA 1953 PGD*; U S Army 1954-; Eagle Bend Rd Clinton Tenn

7310-MOORE John Thomas Jr (Tampa Fla); *SAE*; U of Fla BS; cpl U S Army 1952-1954; 814 Rosemere Rd Tampa Fla

7311-McKAY Howell Angus (Tampa Fla); *BA 1953 KA*; U S Navy 1953-; 705 S Newport Ave Tampa Fla

7312-CLICQUENNOI Donald Sigler (Baltimore Md); *BA 1953*; Belden Mfg Co (wire) 1955-1956; now officer candidate U S Navy 1956; 666 Michigan Ave Evanston Ill

7313-BUCKNER Johnny (Shelbyville Ky); *KA*; Centre Coll BA 1953; asst buyer of linens Stewarts Louisville Ky; 205 Magnolia Ave Shelbyville Ky

7314-CORNELL Trent (Seattle Wash); *PDT*; U S Navy 1954; 3922 47th N E Seattle Wash

7315-SMITH Albert Lee Jr (Birmingham Ala); *PDT*; Ala Polytechnic Inst BS; U S Navy 1954- lt (jg); 2175 Crest Rd Birmingham Ala

7316-FOSTER Joseph Woods (Nashville Tenn); *PDT*; cadet U S Air Force; killed in flight training in Tex June 1953

7317-JOHNSON Richard Gerald Jr (Beaumont Tex); *PGD*; U of Tex; Baylor U MD 1955; lt (jg) U S Navy 1955-; attended Lamar Coll 1948-1949; U S Naval Hosp St Albans N Y

7318-CATER John Austin Jr (Anniston Ala); *BS 1953 SAE*; U S Navy 1953- lt (jg); 1701 E 10th St Anniston Ala

7319-WAGNER George Jacob Jr (Louisville Ky); *BA 1953 SN*; U S Army 1954- ; 553 Sunnyside Dr Louisville Ky

7320-BERRY Robert Allyn (Scarsdale N Y); *BA 1954*; accountant Gen Electric Credit Corp Brooklyn N Y; entered Sewanee from St John's Coll; 1251 Post Rd Scarsdale N Y

7321-THOMAS Joseph Micajah (Griffin Ga); *BA 1953 PDT*; U S Navy 1954-1955; television sta Harrisburg Pa; (home) 644 Macon Rd Griffin Ga

7322-HATFIELD Jack Watson (Macon Ga); *KA*; Baton Rouge La*

7323-JOHNSON Carol Hyde (Brevard N C); *BS 1953 ATO*; grad stu U of N C 1953; now stu U of Tex Sch of Dentistry; 315 E Main St Brevard N C

7324-DURNING Robert Lee Jr (Louisville Ky); U of Louisville BS 1954 & law 1954-; 306 Claremont Ave Louisville 6 Ky

7325-WILKINS Thomas Clower (Jesup Ga); U of Ga 1948-1949; U S Army 1951-; 362 Orange Jesup Ga

7326-RHINEHART William Clemens Jr (Chattanooga Tenn); Ala Polytechnic Inst BS (engr) 1955; 15 Earl Court Columbus Ga

7327-BOYLSTON Robert Judson (Sarasota Fla); *BA 1953 SN*; U S Army 1953- ; 1251 16th St Sarasota Fla

7328-NICHOPOULOS George Constantine (Anniston Ala); *BS 1951 ATO*; Vanderbilt U (med) 1951-; U of Tenn 1953-; also attended U of Ala 1946; Birmingham-Southern Coll 1948; Jacksonville State Teachers Coll 1948-1949; U S Army t/5 1946-1948; U of Tenn Inst of Clinical Investigation Memphis Tenn

7329-WAHLE John Philip Jr (DeLand Fla); *BS 1954 SN*; Emory U (med) 1954-; 420 E Rich DeLand Fla

7330-JOHNSTON Sydney Dick (DeLand Fla); entered from U of Fla; 206 W Stetson St DeLand Fla

7331-SMITH James Pryor (Montgomery Ala); U of N C BA 1953 PBK; administrative trainee (banking); 3309 LeBron Montgomery 6 Ala

7332-PERKINS James Williams Jr (Nashville Tenn); *SAE*; Vanderbilt U; Red Ace Petroleum Co; 3622 Saratoga Dr Nashville Tenn

7333-SMITH Wallace Bryant (West Springfield Mass); *DTD*; U of Md; U of Fla; now stu U of S; U S Army 1951-1955 supply specialist Air Nat Guard; 37 Beauview Ter West Springfield Mass

7334-BRIGGS Albert Sidney III (Dallas Tex); *KS*; So Methodist U BS

1955; now lt U S Air Force; 3700 Wentworth Dr Dallas Tex

7335-TREVATHAN William Andre (Paducah Ky); *BA 1953 DTD*; Gen Theol Sem 1956; deacon 1956; curate Chapel of the Incarnation; 240 E 31st St New York N Y

7336-HUNTER William Edward (Decatur Ala); *KA*; Florence State Teachers Coll 1948-1949; Vanderbilt U BA 1952; chemist Thiokol Corp; U S Army t/4 before U of S; 515 Hermitage St Huntsville Ala

7337-SOLLER John Estes (Missoula Mont); *BA 1953 PBK BTP*; Fletcher Sch of Law & Diplomacy Tufts Coll MA 1954; Fulbright Scholar U of Gottingen Germany 1954; acting asst prof dept of govt Coll of William & Mary 1955-1956; attended U of Denver; (home) College Ave Washington Kans

7338-BARNES Harrison Wainwright (Morristown N J); *PGD*; Emory U (dentistry); U S Air Force 1951-1955; killed in auto accident at Moody Air Force Base Valdosta Ga June 1955

7339-MONROE James Ford II (Tampa Fla); *BA 1951*; Trinity Coll 1947-1949 SN; now sales rep Crown Cork & Seal Co Inc; U S Marine Corps 2nd lt 1951-1953; 52 Middle Rd Levittown Pa

7340-JENNINGS Charles Leitner (Winnsboro S C); *BA 1953 SN*; U S Air Force; 306 Bratton St Winnsboro S C

7341-PINKSTON Olin Gleason (Montgomery Ala); *SAE*; 3268 S Perry St Montgomery Ala

7342-STROTHER Sam Pryor Jr (Lexington Ky); *SAE*; U of Va; now Blue Grass Mortgage Co; U S Army; 116 Eastin Rd Lexington Ky

7343-ELLIS William Charlwood Jr (Kingsport Tenn); U S Army 1952-; 1601 Crescent Dr Kingsport Tenn

7344-RUDOLPH Peter Michael (Gurdon Ark); *A 5113*; U of Ark Sigma Chi; merchant Arkadelphia Hardware Co; 203 E Main Gurdon Ark

7345-NASH David Chenault (Baltimore Md); *PDT*; 836 Park Ave Baltimore Md

7346-FRASER Robert Morris (Nashville Tenn); *BTP*; U S Army 1951-1954; Nat Life Ins Co of Vt Atlanta Ga; 1924 21st Ave S Nashville Tenn

7347-MAYNARD Wesley Douglas (West Newton Mass); *PGD*; 110 Prospect St West Newton Mass

7348-WYATT-BROWN Bertram (Sewanee Tenn); *A 5105 BA 1953 PBK PDT*; now at King's Coll Cambridge U 1955- ; U S Navy 1953-1955 lt (jg); (home) Sewanee Tenn or St Botolph's Rectory Cambridge England

7349-KERR Kenneth Hodgson (Dunedin Fla); *BA 1953*; U S Army 1954-; now relief mgr Western Union Tel Co Ky & Tenn; (home) Edgewater Ct Dunedin Fla

7350-WHITMAN Homer William Jr (Sarasota Fla); *BA 1953 ATO*; U S Navy 1953- lt (jg); Box 1510 Sarasota Fla

7351-PRESSEY Stephen Palmer (Lawrence N Y); Trinity Coll 1947-1949 Alpha Chi Rho; theol stu Bexley Hall 1956-; Rt 1 Box JA Vienna Va

7352-CAMPBELL Jackson Burns Jr (Glen Mills Pa); employed on duPont Estate; Granogue Del

7353-CHAMBERS Eugene Peterson Jr (Ft Gaines Ga); *SN*; Ft Gaines Ga

7354-FIGH John Poston Jr (Montgomery Ala); *KA*; Ala Poytechnic Inst BS (chem engr) 1953; entered Sewanee from Huntingdon Coll; chemical engr; Chemstrand Corp Pensacola Fla

7355-DOZIER Richard Taurice (Montgomery Ala); *BA 1953 KS*; U of Ala (law) 1953; U S Army 1953-1955; investment firm 1955-; 547 S Perry St Montgomery Ala

7356-WOOD Robert Louis (Nashville Tenn); *SAE*; 3108 Bellwood Ave Nashville Tenn

7357-MORRIS Sheldon Alexander (Jacksonville Fla); *BS 1956 SN*; U S Air Force 1952-1955 2nd lt 1956-; 3248 Riverside Ave Jacksonville Fla

7358-TAYLOR Richard Putney (Dallas Tex); *KS*; Cincinnati O*

7359-WILLICH George Albert (Lenoir N J); *SN*; now stu U of S; U S Navy 1951-1954; 113 Glenwood Ave Leonia N J

7360-KELLY Albert Allan Jr (S Pittsburg Tenn); *A 5478 KS*; was sophomore when his Nat Guard unit called to active duty with U S Army 1950-1951; killed accidentally in target practice at home on leave 18 Feb 1951

7361-PARDUE Andrew Michael (Nashville Tenn); *BS 1953 ATO*; U of Tenn (med) 1953-; U of Tenn Med Sch Memphis Tenn

7362-HOGAN Richard Holt (Knoxville Tenn); *BS 1953 SN*; grad stu forestry Yale U 1955-; U S Army 1953-1955; c/o Mrs James T Hughes 175 W Chickasaw Memphis 11 Tenn

7363-KIPPENBROCK David Michael (Aiken S C); *DTD*; stu (business admins) U of Ga 1955- ; U S Navy 1951-1955; Box 51 Valdosta Ga

7364-COLEMAN Horace Wilder III (Norfolk Va); *BA 1952*; Wis State Coll 1946-1948 Sigma Phi Epsilon; George Washington U 1953-1954; dist exec Boy Scouts of Am 1954-; 122 Fairview St Hyde Villa Reading Pa

7365-MYERS Elvis Lucas (Sewanee Tenn); *BA 1953 ATO*; now Downing Coll Cambridge U 1954-; U S Navy 1948-1949 & Military Transport Service 1953-1954; (home) Sewanee Tenn

7366-ROGERS William Addison III (Chevy Chase Md); U of Md 1953- ; 31 E Bradley Lane Chevy Chase Md

7367-LIGHT John Philip (Seaford Del); Nanticoke Acres Seaford Del

7368-STEARLY Wilson Watters Jr (S Orange N J); *BA 1953 DTD*; Va Theol Sem 1953-1954; Nat Newark & Essex Banking Co 1954-; 52 Gates Ave Montclair N J

7369-SCHROETER George Hieronymus (Mobile Ala); *BA 1953*; Va Theol Sem BD 1956; 1564 Dauphin St Apt B Mobile 17 Ala

7370-SHEFFIELD James Riley Jr (Selma Ala); *A 5323*; U S Army; Box 356 Selma Ala

7371-NASH Charlton Phillips Jr (Shelbyville Ky); U S Navy; Shelbyville Ky

7372-O'DONNELL Cameron (Dallas Tex); *PDT*; U of Tex; 3830 W Beverly Dallas 9 Tex

7373-MORRISON Robert Franklin Jr (Miami Fla); U S Army; 4770 S W 1st St Miami Fla

7374-SPRUILL William Arthur Jr (Miami Fla); *BA 1953*; grad stu Columbia U 1955- ; U S Army 1953-1955; 584 N E 102 St Miami Fla

7375-FLETCHER John Caldwell (Birmingham Ala); *BA 1953 PDT*; Va Theol Sem BD 1956; Fulbright Scholar U of Heidelberg Germany 1956-; 1138 S 13th St Birmingham Ala

7376-TIPTON John Levi (Swannanoa N C); *BA 1956 DTD*; trainee Wachovia Bank & Trust Co 1956- ; U S Air Force 1951-1954; entered Sewanee from Asheville-Biltmore Jr Coll; 256 Edgewood Rd Asheville N C

7377-BROMBERG Gene Alexander (Birmingham Ala); *PDT*; U of Ala BA 1953; Bromberg & Co (jewelers); 1st lt U S Air Force 1953-1956; 85 Fairway Dr Birmingham 9 Ala

7378-IRVING Peter Stoddard (Louisville Ky); *BS 1953 PBK SN*; Northwestern U (med) 1954- ; 1028 Cherokee Rd Louisville Ky

7379-TERRELL Clinton Christopher III (Cairo Ill); 2837 Park Pl W Cairo Ill

7380-KILBRIDE Joseph Benedict Jr (Atlanta Ga); *BA 1953 PBK KA*; U S Navy 1953- lt (jg) (in service until 1957); Command Navy FAIR (Japan) FPO San Francisco Calif or (home) 2255 Woodward Way Atlanta Ga

7381-HUNT George Nelson III (Louisville Ky); *BA 1953*; Va Theol Sem BD 1956; deacon 1956; vicar Holy Trinity Ch 1956-; Gillette Wyo

7382-KARLSON William Bertil (Decatur Ga); 336 Melrose Ave Decatur Ga

7383-BENOIST Edwin Eugene (Natchez Miss); *KS*; U S Air Force 1952-; 600 S Union St Natchez Miss

7384-MESSINGER John Albert (New York N Y); *BA 1951 PGD*; Gen Theol Sem 1954; deacon & priest 1954; ministry in Tex; asst Holy Trinity Ch 1954-; World War II U S Navy; entered Sewanee from Hunter Coll; 3401 Bellaire Dr S Ft Worth Tex

7385-McDOWELL Clyde Howard Jr (Winchester Tenn); *DTD*; U S Air Force; Winchester Tenn

7386-WHITE Gilmer Jr (Wilmington N C); *BA 1953 DTD*; U S Army 1954-1956; 213 Borden Ave Wilmington N C

7387-CAIN Walter Louis (Bessemer Ala); *BA 1952*; U of Ala Lambda Chi Alpha; U S Navy lt (jg) 1952-; 917 11th St Bessemer Ala

7388-HOWELL Charles Andrew III (Nashville Tenn); George Pepperdine Coll 1954-; now ptnr Howell & Assoc

(gen contractors); U S Air Force 1952-1954; 2004 Blakemore Ave Nashville Tenn

7389-GEORGE Norman Langford Jr (Wilmington N C); *SAE*; Va Mil Inst BA 1953; U S Army 2nd lt 1954-; 1011 Country Club Blvd Wilmington N C

7390-SHARP Edward Carlyle Jr (Birmingham Ala); *BA 1953 PGD*; law sch; 1600 Sterling Pl Birmingham Ala

7391-PUCKETTE Stephen Elliott Jr (Edisto Island S C); *BS 1953 PBK ATO*; Med Coll of S C 1954-; Edisto Island S C

7392-CIMELEY Gene Alan (Chicago Ill); Northwestern U BS 1955; U S Air Force Korean crisis; 3230 N New England Ave Chicago 34 Ill

7393-WARNER John Sloan (Nashville Tenn); *BS 1952 BTP*; 204 Hillwood Dr Nashville Tenn

7394-BENNETT Samuel Holding (Louisville Ky); *SN*; U of Louisville; exec v pres Realty Enterprises Inc & asst to the pres Armored Car Co; 404 Rolling Ln Louisville Ky

7395-HILL Frank Young Jr (Laredo Tex); *BA 1953 PGD*; lt U S Air Force 1953-1955; U of Tex (law) 1955; Box 651 Laredo Tex

7396-WEST Lawrence Christopher (Tallahassee Fla); *BA 1952 PBK KA*; U of Fla 1952-1953; U S Army 1953-1954; Mexico City Coll 1954-1955; now Northwestern U; Washington & Lee U 1948-1949; 1101 Old Fort Dr Tallahassee Fla

7397-CLUTE Albert Leslie (Aruba Netherlands West Indies); *BA 1954 SAE*; Queen's Coll 1953; U S Navy 1953- ET 3/c; Rt 1 Matthews N C

7398-NEILL Julian Fort (Hollandale Miss); *BA 1951 PBK PGD*; U S Merchant Marine Acad BS 1948; Harvard U MBA 1953; U S Navy 1953- lt (jg); North Carrollton Miss

7399-AMES Mortimer Parker (Selma Ala); *KA*; U of Ala BA LLB; atty Pettus Reeves Fuller & Stewart; 5th & Tremont St Selma Ala

7400-LANGHORNE William Henry (Uniontown Ala); *BS* (valed) *1953 PBK PDT*; Tulane U (med) 1953-; Uniontown Ala

7401-TOWERS William McGee III (Rome Ga); Emory U BBA 1953; U S Navy 1953-1955; 1004 E 2nd Ave Rome Ga

7402-HINES Paul Caase Jr (Wilmington N C); *SN*; Rt 3 Wilmington N C

7403-ZION William Potts (Knoxville Tenn); *BA* (salut) *1953 PBK*; Fulbright Scholar U of Durham England 1954; Gen Theol Sem BD 1956; Harvard Divinity Sch 1956-; deacon 1956; 345 Mineral Springs Ave Knoxville Tenn

7404-BUSTER Francis Richard (Selma Ala); *KA*; 312 King St Selma Ala

7405-GRESH Walter Antrim Jr (Smyrna Ga); *PGD*; 129 Spring St Smyrna Ga

7406-ARTHUR Donald Dougherty later Doherty (Charlotte N C); *BS 1953 PBK ATO*; Provident Life & Accident Ins Co 1953-; Palisades Dr Signal Mt Tenn

7407-CHUMBLEY George Wayne (Manchester Tenn); *BA 1953 PBK BTP*; Fulbright Scholar U of Grenoble France 1953-1954; now U S Army until 1957; 835 S Greenbrier St Apt 90 Arlington 4 Va or (home) Box 25 Manchester Tenn

7408-BRANSFORD John Sterling Jr (Nashville Tenn); *PDT*; Vanderbilt U; U S Air Force; Brookhollow Rd RR 2 Nashville Tenn

7409-CRESWELL Wiltie Austin Jr (Ft Worth Tex); *KS*; Texas Christian U BS 1954; Baylor U (med) 1954-; 4429 Birchman Ft Worth Tex

7410-LAKE Robert Hart Jr (Greenville Miss); *PDT*; U of Miss LLB 1955; now ins business; 448 S Washington Greenville Miss

7411-SLOAN John Pigott (Wilmington N C); *SN*; East Carolina Coll BA 1954; 1st lt U S Air Force 1954-; 1806 Nun St Wilmington N C

7412-VAN LENTEN Donald Henry (Clifton N J); *BA 1953 PBK PGD*; U S Navy 1953- lt (jg); 19 Athenia Ave Clifton N J

7413-SAHL Jamie Burrell now BURRELL-SAHL Jamie (Boone Iowa); *PGD*; Drake U 1948; Southern Methodist U BS in Ed 1953; Vanderbilt U 1954-; onetime teacher St Mark's Sch Dallas Tex; World War II sonarman 3/c U S Navy; 902 Wilson Blvd Nashville Tenn

7414-LANGSTAFF Morton Hampton (Paducah Ky); *A 5293 SN*; pvt U S Air Force (band) 1951-; entered Sewanee from Murray State Coll; 1217 N Court House Rd Apt 303 Arlington Va

7415-SPATZ Karl Eugene (Sherman Tex); *BTP*; U of Okla BA 1953; Seabury-Western Theol Sem BD 1956; deacon 1956; vicar St George's Ch 1956-; 2524 NW 33rd Oklahoma City Okla

7416-STEAKLEY Richard Lewis (Durant Okla); entered from Southeastern State Coll; 1108 W Main St Durant Okla

7417-CHEN Clement Hsuan-Yuan (Shanghai China); St John's U Shanghai China 1949; Renssalear Polytechnic Inst 1951-; 742 Menlo Ave Menlo Park Calif

7418-WHITE Jonas Ewing Jr (Balboa Hts Panama Canal Zone); *T 863 BA 1952 BD 1956*; deacon 1955 priest 1956; vicar Ch of the Epiphany 1956-; instr speech U of S 1953-1956; attended Carroll Coll & Nashotah House 1948-1949; Guntersville Ala

7419-YU Arthur Jun-shen (Hong Kong China); St John's U Shanghai China; U of Pa BA 1952 MS 1954; asst chem dept U of Pa & working for PhD 1954-; 3729 Locust St Philadelphia Pa

7420-REID Cyrus Eugene Jr (Kirkwood Mo); *SN*; U S Navy 1954-; 1430 Andrew Dr Kirkwood 22 Mo

7421-KIMBERLY Carleton Richard (Hapeville Ga); 872 Briarcliff Rd N E Apt 3A Atlanta Ga

7422-JONES James Irvin (Bonne Terre Mo); *BA 1953 KA*; cpl U S Army; 226 Church St Bonne Terre Mo

7423-HELVENSTON Edward Phelps (Dallas Tex); *PGD*; U of Tex BS 1954 & grad stu since; 3629 Dartmouth Dallas 5 Tex

7424-HOOKER John Jay Jr (Nashville Tenn); *A 5215 PDT*; U S Army; Chickering Ln Nashville Tenn

7425-SPOWART Peter Engman (Buffalo N Y); *KS*; entered from Wayne U; U S Navy before U of S; Detroit Mich*

7426-JOHNSON Robert Laurent (Marietta Ga); *SAE*; sales dept Firestone Tire & Rubber Co Marietta; Lambuth Coll 1947-1948; military serv 1950; 65 N Highland St Memphis Tenn

7427-HOPKINS George William (Cowan Tenn); engr Arnold Engineering Development Center Tullahoma Tenn; World War II ens U S Navy; RFD Winchester Tenn

7428-LAMAR Elbert Carrau (Florence Ala); Riverview Dr Florence Ala

7429-SWASEY Allan Hefler (Pasadena Tex); *BA 1951*; now grad stu U of Tex Sch of Business; U S Navy 1951-1955; entered Sewanee from Schreiner Inst; Box 806 Pasadena Tex

7430-CARROLL John Ralph (Lawrenceburg Tenn); Mill Ave Jacksonville Fla

7431-HINSHAW Gilbert Kenneth (Winchester Tenn); U S Air Force 1953-; Winchester Tenn

Entered 2nd Semester 1949-1950

7432-GRAHAM Charles Emmett (Gurley Ala); U of Ala 1949; Gurley Ala

7433-THOMAS Ira Lee III (Baton Rouge La); La State U 1947-1948 & later KA; cpl U S Air Force before Sewanee; 716 Convention Baton Rouge La

7434-HAWKINS Douglas Harris Jr (Dallas Tex); So Methodist U BS 1954 & grad stu 1956-; 4215 McFarlin Dallas Tex

7435-MURDAUGH James Edmund Dandridge Jr (Mercersburg Pa); *BA 1956*; Johns Hopkins U 1946-1949; trainee clinical social service State of Ky 1956-; World War II t/4 U S Army; 23 Linden Ave Mercersburg Pa

7436-PEPPER Charles Willis Jr (Dallas Tex); RFD 1 Mineola Tex

7437-HUTCHISON William Leete (Dallas Tex); So Methodist U BA LLB 1955; atty; 3828 Turtle Creek Dallas Tex

7438-WILSON Desmond Porter Jr (Jackson Tenn); *BA 1953*; U S Army 1953-1956 2nd lt; Apt 34D Ft Harrison Village Indianapolis Ind

7439-KELLER Constantine Charles (Plainville Tex); *BS 1954 DTD*; U S Navy 1954-; Rt 2 Box 10 Plainview Tex

7440-LODER Alexander William Jr (Montclair N J); *DTD*; Marlboro Coll; import-export business; military service Korean crisis; 152 Watchung Ave Upper Montclair N J

7441-PLATTER David Pearsall (Minneapolis Minn); *PDT*; lt U S Air Force; 4515 Mooreland Ave Minneapolis Minn

7442-GRIFFIN Thomas Franklin (At-

lanta Ga); PDT; Mercer U 1948-1949; U of Ga 1949; Emory U 1949; died Atlanta Ga 3 Aug 1951

7443-CRAWFORD William Jefferson (Ft Payne Ala); *BA 1953 SAE*; stu U Tex 1956; U S Marine Corps 1953-1955 1st lt; entered Sewanee from U of Ala; Box 106 Ft Payne Ala

7444-ROCHFORD Philip (Nashville Tenn); *A 5244*; U of Tenn (med) 1955-; U S Army 1953-1955; entered Sewanee from Vanderbilt U; Box 1228 Lakeland Fla

7445-ROX James Davis (Birmingham Ala); *BA 1954 SAE*; U of Ky; Howard Coll; asst mgr Ala Freight Inc; Rt 4 Box 399 Birmingham 9 Ala

7446-JONES Richard Kimball (Birmingham Ala); *A 5150*; 2702 Glenwood Pkwy Apt 1 Chattanooga Tenn

7447-SAN SEVERINO Charles Pearce (New York N Y); U of Va 1952; real estate mgr; World War II U S Marine Corps; 254 Gates Ave Brooklyn N Y

7448-HAYES Roger Freeman (Tampa Fla); U of Fla 1949-1950 PDT; 4506 Sylvan Ramble Tampa Fla

Entered 1st Semester 1950-1951

7449-WOOD Lewis Fain Jr (Nashville Tenn); *PDT*; Vanderbilt U BA 1955; now investment securities; U S Army 1951-; 3004 Medical Ave Nashville Tenn

7450-MORROW Hugh Alden (Birmingham Ala); U of Ala PDT; Birmingham-Southern Coll; U S Army 1952; Highland Towers Apts Birmingham Ala

7451-SPEER Edward Pinkney Jr (Dallas Tex); Baylor U; So Methodist U BA 1954 SAE; U S Army; 4315 Southern Dallas Tex

7452-KEMP Robert Burns (Houston Tex); *BA 1954 KS*; Epis Theol Sem of the Southwest 1954-; 2316 Swisher Austin Tex

7453-COATES Austin Murray Jr (Helena Ark); *KS*; U of Ark; U S Navy; Waverley Wood Helena Ark

7454-ROBERTSON Thomas Edwin (Cleveland Tenn); Castle Heights Jr Coll; 2nd lt U S Marine Corps; VMO-1 MCAF New Run Jacksonville N C

7455-MILLARD George Henry Jr (Henderson Tex); *SAE*; U of Tex BBA 1956; self-employed; Old Tatum Rd Henderson Tex

7456-BRADSHAW James Campbell Jr (Hartsville Tenn); Hartsville Tenn

7457-SEIDULE James Merlin (New Orleans La); *BA 1954*; asst football coach & teacher Castle Heights Military Acad 1954-1955; now instr & coach Epis High Sch; Alexandria Va

7458-SORRELL Gordon Sylvester Jr (Birmingham Ala); *BA 1954 PBK SAE*; 2nd lt U S Marine Corps; 3542 Hungnam Pl Tarawa Terrace N C*

7459-LAWRENCE David Stuart (Houston Tex); *ATO*; U of Tex; U of Houston; now lt (jg) U S Navy; 1517 Marshall Houston Tex

7460-McBRIDE George (Belmont Mass); *SN*; Boston U; U of New Hampshire 1955-; U S Marine Corps Korean crisis; 12 Poplar St Belmont Mass

7461-PALMER David Maurice Jr (Corinth Miss); *PDT*; U of Miss BA 1955; 2nd lt U S Marine Corps 1955-; 1307 Fillmore Corinth Miss

7462-CARTER William Franklin (Macon Ga); *KA*; Mercer U BS 1954; stu Emory U (med) 1954-; 164 Forest Hill Rd Macon Ga

7463-BAKER Beverley Gene (Palatka Fla); *BA 1954 SN*; grad stu (political sci) Emory U 1954-; pvt U S Army 1956-; Box 271 Palatka Fla

7464-ELLITHORPE Robert Currie (Birmingham Ala); Marion Inst; Birmingham-Southern Coll 1949-1950; U S Air Force; 269 Shades Crest Rd Birmingham Ala

7465-RAY Cecil Young (Ft Worth Tex); *KS*; Southern Methodist U BS 1954; U S Army; 2305 Hillcrest Ft Worth Tex

7466-RICHARDS Michael (New York N Y); stu U of S 1956-; U S Navy torpedoman 2/c 1954-1956; entered U of S from New York U; (home) 125 E 63rd New York N Y

7467-ADAMS Alexander (Houston Tex); *KS*; U of Tex BBA 1954; Adams & Porter (ins); military service Korean crisis; 2116 Chilton Rd Houston Tex

7468-CAMP Harry Ward (Sparta Tenn); *BA 1954 PGD*; Vanderbilt U (law) 1954-; S Young St Sparta Tenn

7469-BRADFORD Robert Huntington (Swarthmore Pa); *BA 1954 ATO*; U S Army 1954-; 400 Swarthmore Ave Swarthmore Pa

7470-GORDON James Camp Jr (Nashville Tenn); cable repairman So Bell Tel & Tel Co; U S Air Force 1953-1954; Alta Loma Rd Rt 3 Goodlettsville Tenn

7471-HOOD William MacKenzie (Charleston S C); *BA 1954 ATO*; 2nd lt U S Air Force 1954-; 722 St James Dr Charleston 43 S C

7472-SNELLING Laurence Snow (Brunswick Ga); *BA 1954 PBK SN*; Harvard U (law) 1954-; 1708 Niles Ave Brunswick Ga

7473-REED John Thompson Jr (DeKalb Miss); *SN*; U S Navy 1951-; Rt 3 Rosemark Kerrville Tenn

7474-LINDSAY Charles McCown (Fayetteville Tenn); *BS 1954 PBK*; Fulbright Scholar (math) U of Paris France 1954-1955; grad stu U of Iowa 1955-1956; Fayetteville Tenn

7475-JACKSON Robert Golden (Nashville Tenn); *BA 1954 PBK*; Fulbright Scholar (political sci) U of the Philippines Manila 1954-1955; Harvard U (business) 1955-1956; 808 Brookside Dr Nashville 4 Tenn

7476-WAKEFIELD James Smylie (Russellville Ala); *PDT*; 772 N Washington St Russellville Ala

7477-BUENZ John Frederick Jr (San Antonio Tex); *PGD*; U of Tex BS; construction engr; U S Navy 1956-; 236 Greely St San Antonio 9 Tex

7478-ANDRESS Redden Thaddeus II (Minden La); *BA 1954 PBK SN*; pvt U S Army 1954-; 200 N College Minden La

7479-KING Robert Baker (Tallahassee Fla); *A 5340*; Fla State U BA 1954 SAE; King Motor Co Tallahassee Fla

7480-EDWARDS Paul David (Hartsdale N Y); *BA 1954 PGD*; Union Theol Sem 1954-; Hawthorne Way Hartsdale N Y

7481-BRANTLY Edmund Brook (Signal Mt Tenn); *BS 1954 ATO*; U of Tenn (med) 1954-; Palisades Dr Signal Mt Tenn

7482-MATTHEWS George Wheeler Jr (Birmingham Ala); *BS 1954 PDT*; U of Ala (dentistry) 1954-; 2122 Hillside Circle Birmingham Ala

7483-TIMBERLAKE Roland Ashley (Victoria Tex); *PGD*; U of Tex 1952-1953; U S Navy 1953-1956; Box 657 Victoria Tex

7484-LIPSCOMB Robert Joseph (Jackson Miss); *KA*; grad Bowling Green Bus U; U S Navy 1954-; 1520 Devine St Jackson Miss

7485-McCARTY Willis Barnum Coker (Arlington Fla); *T 861 BA 1954 BD 1956 ATO*; Fla State U 1949-1950; deacon 1956; in charge Trinity Ch 1956-; Apalachicola Fla

7486-HODGKINS John Cummings (Pensacola Fla); *SN*; U S Coast Guard 1953-; 1400 N Barcelona St Pensacola Fla

7487-CRIDDLE Edward Scruggs Jr (Columbia Tenn); *BA 1954 ATO*; 2nd lt U S Air Force 1954-; Mt Pleasant Pike Columbia Tenn

7488-FARMER Allen Thompson (Signal Mt Tenn); *ATO*; 2nd lt U S Marine Corps; 612 Texas Ave Signal Mt Tenn

7489-MIXON Val Gene (Ocilla Ga); *BA 1954 PGD*; grad stu (political sci) Emory U 1954-1955; 2nd lt U S Air Force 1955; 487 Dargan Pl SW Atlanta Ga

7490-FIKE Charles Theodore (Chattanooga Tenn); *BA* (co-valed & salut) *1954 PBK ATO*; Fulbright Scholar (math) Wadham Coll Oxford U 1954-1955; U of N C 1955-; 1204 Normal Ave Chattanooga Tenn

7491-CONKLIN Ensign Campbell (Atlanta Ga); *A 5251 SAE*; Southern Tech Assoc in Science in Heating & Air Conditioning; sec & sales engr Hairston Co (air conditioning & heating); 82 Westminster Dr N E Atlanta Ga

7492-EASLEY Joseph Hyde Jr (Rock Hill S C); U of S C; Clemson Coll BA 1954; 2nd lt U S Air Force; 844 Myrtle Dr Rock Hill S C

7493-MURPHY Don Pharis Jr (Texarkana Ark); *KS*; 1023 Draughn Texarkana Ark

7494-GIBSON Finley Foreman III (Anchorage Ky); U of Louisville; Anchorage Ky

7495-BRESEE Harrison Pendleton Jr (Orange Va); *BS 1956 SN*; pvt U S Army 1952-1954; Orange Va

7496-HIBBERT William Andrew Jr (Pensacola Fla); *BS 1953*; Vanderbilt

U 1949-1950 SN; med stu Emory U 1953-; 1120 N Spring St Pensacola Fla

7497-HAMBLEN William Perry III (Houston Tex); *KS*; U of Tex BA; 2342 Dunstan Houston Tex

7498-RATHMAN Frank Ernest (Billings Mont); *BS 1956*; Montana State U 1948-1950 PDT; U S Army 1951-1953; 220 Clark Ave Billings Mont

7499-DENT Wade Gilbert III (Bethesda Md); *BA 1954 KA*; junior exec trainee Merrill Lynch Pierce Fenner & Beane 1954-; 111 E 26th St Apt 6B New York 10 N Y

7500-HOPKINS William Brodnax (Victoria Tex); *KS*; U of Tex; now stu U of Houston; (petroleum engr); 2302 N DeLeon Victoria Tex

7501-MILLER Frank Powel (Rogersville Tenn); *SN*; Rt 1 Rogersville Tenn

7502-STOWERS John Gates (Nashville Tenn); *DTD*; U of Del 1952-; asst personnel mgr industrial relations; Lancaster Ct Wilmington Del

7503-RICHARDS Thomas Beecher (Sparta Tenn); U S Navy 1951- machinist's mate 1/c; 113 S Young St Sparta Tenn

7504-JANSE Hector Mason Jr (Houston Tex); 3658 Del Monte Houston Tex

7505-RICE Milton Barber Jr (Signal Mt Tenn); *BA 1954 ATO*; 2nd lt U S Air Force at Arnold Development Center Tullahoma Tenn; 516 Georgia Ave Signal Mt Tenn

7506-HALL George Ellsworth Jr (Highland Park Pa); *BA 1954*; Gen Theol Sem now; 415 Manor Rd Beverly N J

7507-MILLS Robert Daniel III (Lawrenceburg Tenn); *KA*; Ga Inst Tech; U S Air Force 1954; 239 Pulaski St Lawrenceburg Tenn

7508-EYLER Gene Paul (Olean N Y); *BA 1954 SN*; 2nd lt U S Air Force 1955-; 910 Front St Olean N Y

7509-GILCHRIST Alexander MacGregor (Charleston S C); Rt 4 Box 464 K Charleston S C

7510-ALCORN Fred Cragin (Houston Tex); *ATO*; U of Houston BA; lt U S Army 1954-; 3425 Overbrook Houston Tex

7511-MORFORD Herbert Tolman (Nashville Tenn); *BTP*; Woodmont Blvd Nashville Tenn

7512-PATE Stephen Hampton (Hendersonville Tenn); *BTP*; Gallatin Rd Goodlettsville Tenn

7513-MOUNTS Marvin Umphrey Jr (W Palm Beach Fla)); *BA 1954*; grad fellow Duke U (law) 1954-; 2nd lt U S Air Force 1954-1956; 3009 Vincent Rd W Palm Beach Fla

7514-ROBERTS William Esgar (Victoria Tex); U of Tex BBA 1954 Pi Kappa Delta; accountant; now pvt U S Army; 603 E Goodwin Ave Victoria Tex

7515-SHERRILL Gene Allen (Chattanooga Tenn); *PGD*; U S Air Force 1954-; 3925 Bryant St N E Rt 2 Chattanooga Tenn

7516-FISHER Robert Alfred (Atlanta Ga); *BA 1954 KA*; 2nd lt U S Air Force 1954-1956; 351 Sisson Ave Atlanta Ga

7517-VESTAL Kent Greer (Little Rock Ark); *A 5442*; Little Rock Jr Coll 1951-; Ohio State U BS Agr 1954; v pres Vestal & Sons (florists) Inc; 1612 Spring Apt 8 Little Rock Ark

7518-BAKER Thurman Dee Jr (Manchester Tenn); *PGD*; U of Tenn (med) 1954; 307 Ramsey Manchester Tenn

7519-HENLEY Charles Glenn (Tracy City Tenn); Tracy City Tenn

7520-LEONARD Harry Nelson (San Antonio Tex); *KA*; 200 W Lullwood San Antonio 1 Tex

7521-AFANASSIEFF Peter (Rye N Y); *SN*; U S Navy 1952; New Rochelle N Y*

7522-ROBERTSON Joseph Righton Jr (Augusta Ga); *BA 1954 PBK KS*; Fulbright Scholar U of Montpellier France 1954-1955; asst Admissions Office U of S 1955; now 2nd lt U S Air Force Japan; (home) 2128 McDowell St Augusta Ga

7523-REANEY James Watson (Harlingen Tex); *BA* (co-valed) *1954 PBK ATO*; stu U of Tex (law) 1954-1955; died Austin Tex 1 Mar 1955

7524-TOMLINSON Charles Edwin (Florence Ala); *BS 1954 SN*; 2nd lt U S Air Force 1954-; 825 Sherrod Ave Florence Ala

7525-RUCKER William Clinton Jr (Shelbyville Tenn); *BA 1954 KA*; lt U S Air Force; 506 Bryant St Shelbyville Tenn

7526-BAINBRIDGE Robert Edmund (Nashville Tenn); *KA*; George Peabody Coll; banking; 3814 Whiteland Ave Nashville Tenn

7527-ROBEY Waddell Francis Jr (Atlanta Ga); *ATO*; Ga Inst of Tech 1952-1953; jr engr Artex Corp Summerville S C; U S Navy 1954-1955; 67 S Battery Charleston S C

7528-BOYNTON Chester Dwight Fowler (Milwaukee Wis); *BA 1953*; Canterbury Coll 1949-1950; Gen Theol Sem ThL 1956; asst Bishop Anderson House 1956-; deacon 1956; 738 S Marshall Field Ave Chicago Ill

7529-BIGHAM William Harold (Petersburg Tenn); *BA 1954 PBK*; lt U S Air Force 1954; Quarters 121 Warren Air Force Base Cheyenne Wyo or (home) Rt 2 Petersburg Tenn

7530-DAVIS Clifford Young Jr (Memphis Tenn); *BA 1954 ATO*; Memphis State Coll MA 1955; 2nd lt U S Air Force 1955-; 3161 Tutwiler Memphis Tenn

7531-ALLEN Edward Stewart (Little Rock Ark); Little Rock Jr Coll; U of Ark BA & med sch 1955-; 2822 W 14th St Little Rock Ark

7532-PUGH Joel Wilson II (Pine Bluff Ark); *T 881 BA 1954 KS*; now stu Sch of Theol U of S 1954-; 902 W 4th Ave Pine Bluff Ark

7533-RIMER Barr Collner Jr (St Petersburg Fla); *A 5444 KA*; St Petersburg Jr Coll; collection mgr small loans Community Finance Serv; 725 24th Ave N St Petersburg Fla

7534-BATES Edwin Thurman Jr (Plevna Ala); Ala Polytechnic Inst 1955-; U S Army 1951-; Plevna Ala

7535-PRUETT Samuel Enoch (Decatur Ala); *PGD*; U of Ala Dental Sch 1954-; 538 Sherman St Decatur Ala

7536-KIDD James Vernon Jr (Birmingham Ala); *PDT*; 86 Fairway Dr Birmingham Ala

7537-BARKER George Lovelace (Indianola Miss); *BS 1953 ATO*; Sunflower Jr Coll; U of Tenn (med) 1953-; 515 Main St Indianola Miss

7538-McWHIRTER John Walton Jr (Tampa Fla); *BA 1954 PDT*; New York U (law) 1954-; 2109 Bayshore Blvd Tampa Fla

7539-CONNER William Wright (Corry Pa); *BS 1955 BTP*; grad stu & asst zoology U of Miami 1955-; 5841 SW 76th St S Miami Fla or c/o Dr N T Gillette 6 Park Pl Corry Pa

7540-LORE Douglass Rudisill (Greenwood Miss); *BA 1954 PDT*; 2nd lt U S Air Force 1954- ; Box 665 Greenwood Miss

7541-WARD David Earl (Northport N Y); *BA 1954 KS*; 2nd lt U S Air Force 1954-; 161 Washington St Northport N Y

7542-COX William Hayden (Jackson Tenn); *SN*; sgt U S Army; 65 Sherrill Dr Jackson Tenn

7543-KEISER Clarence Cyrus Jr (Bethesda Md); *BA 1954 BTP*; 2nd lt U S Air Force 1955-; 6929 Arlington Rd Bethesda Md

7544-MARSH Clarence Bruce Cornelius (Chattanooga Tenn); *BS 1954 KS*; U of Tenn (med) 1954-; U S Navy before college; Carroll Ln Chattanooga Tenn

7545-SAVAGE William Henry (Camden S C); *BA 1954 PBK SN*; grad fellow U of Mich (law) 1954-1955; 2nd lt U S Air Force 1955-; 1919 Lyttleton Camden S C

7546-SCHNEPF Edward Charles (Woodhaven N Y); World War II pvt 1/c U S Army; 8927 85th St Woodhaven 21 N Y

7547-SMITH Joe Purser Jr (Carlsbad New Mex); *BS 1954*; Tulane U (med) 1954-; 1005 N Halaqueno Carlsbad New Mex

7548-LYON George Leonidas Jr (Durham N C); *BS 1954 ATO*; 2nd lt U S Air Force 1955-; 3408 Dover Rd Hope Valley Durham N C

7549-SMITH John Tanner (Wooster Ohio); Coll of Wooster BA 1953 DTD; stu Vanderbilt U (law) 1953-; 332 N Buckeye St Wooster Ohio

7550-SHOCKLEY Jack Nichol Jr (Nashville Tenn); 1103 Grandview Dr Nashville Tenn

7551-BROOME John Tol (Washington D C); *BA 1954 BTP*; Va Theol Sem 1955-; 3500 14th St N W Washington D C

7552-FAIN Earle Morgan Jr (Leesburg Fla); entered from Valley Forge Mil Acad Jr Coll; salesman Triangle Motors; 903 9th St Leesburg Fla

7553-TIDMAN John Haskell Jr (Nashville Tenn); *PDT*; Vanderbilt U

1956-; Emma's Flower Shop; 1800 Woodmont Blvd Nashville Tenn

7554-SCOTT William Thomas III (Griffin Ga); lt U S Army 1952-; 311 S 8th St Griffin Ga

7555-VOSE David Eccleston (Aurora Ill); *BA 1952*; Iowa State 1948-1949; North Central Coll 1949-1950; Aurora Coll 1950; supervisor Western Electric Co Montgomery Ill; U S Army 1954-; 918 S 5th St Aurora Ill

7556-ROWE James Manthey (Ft Thomas Ky); *DTD*; sales dept Procter & Gamble (Cincinnati); military service Korean crisis; 36 Edwards Court Ft Thomas Ky

7557-GRIFFITH Charles Marion Jr (Washington D C); *BA 1954 SN*; U S Air Force 1954- now 1st lt; 10210 Sutherland Rd Silver Spring Md

7558-BIERHAUS Edward Gibson Jr (Vincennes Ind); *BA 1954 PGD*; Gen Theol Sem 1954-; 1212 Old Orchard Rd Vincennes Ind

7559-STEILBERG Robert Hays (Louisville Ky); U of Ky BA 1953 PBK Theta Chi; Va Theol Sem BD 1956; deacon 1956; in charge Christ Ch Elizabethtown & Holy Trinity Ch Brandenburg 1956-; Box 502 Elizabethtown Ky

7560-WAGAMAN John Jr (Hagerstown Md); *SN*; U S Army 1951-; 760 Briarcliff Dr Hagerstown Md

7561-MOOR Theodric Edwin Jr (Beaumont Tex); *BA 1954 PGD*; 2nd lt U S Air Force 1954-; 3005 N Gen Wainwright Lake Charles La

7562-MANGUM Frank Burnett (Natchez Miss); *T 878 KA*; Millsaps Coll BA 1954; stu Sch of Theol U of S 1954-; 416 S Rankin St Natchez Miss

7563-FLODIN Donald Gunnar (Miami Shores Fla); Richmond Ill

7564-RAY Edgar Everett Jr (Dallas Tex); *KS*; U of Tex BS 1954; ens U S Navy 1954-; 6444 Mimosa Ln Dallas Tex

7565-SWEARINGEN Joseph William III (Charlotte N C); *BS 1954 KS*; now lt U S Air Force 1955-; (home) 2045 Beverly Dr Charlotte N C or Hurlbut Air Force Base Fla

7566-PHELPS C Paul Jr (Ponchatoula La); *KS*; Southeastern La Coll 1950; U S Air Force 1954-; Box 246 Ponchatoula La

7567-DERBY Samuel Arthur (Warren Ark); *SN*; U of Ark BA 1954; now lt U S Air Force; 307 W Pine Warren Ark

7568-HALL Robert Noel (Cut Bank Mont); Bowling Green (Ohio) State U; U of Wyo BA 1954 MA 1955 SAE; instr speech U of Wyo; U S Army 1956-; 122 2nd Ave Cut Bank Mont

7569-WRIGHT John William Jr (Washington D C); 1320 Locust Rd N W Washington D C

7570-KERNAN John Michael (Scarsdale N Y); U S Army 1951-; 220 Boulevard Scarsdale N Y

7571-JENKINS Stanleigh Edward Jr (Wilmington N C); *BS 1954 ATO*;2nd lt U S Air Force 1954-; Rt 2 Box 109A Washington D C

7572-MARTIN Carroll Grayson (Elizabethton Tenn); 3211 E 2nd St Apt 16 Long Beach Calif

7573-SLOAN William Frederick now LASSITER William Frederick Alban (Houston Tex); Coll of St Thomas BA; Rice Inst; 1011 E 26th St Houston Tex

7574-FULLERTON Charles Michael (Oklahoma City Okla); *A 5461 ATO*; grad U of Okla 1954; 2nd lt U S Army 1954-; 1413 N W 27th Oklahoma City Okla

7575-HALL John David (Scottsboro Ala); *KA*; Washington & Lee U 1948; U of Chattanooga 1949; Marion Inst 1949-1950; 721 Market St Scottsboro Ala

7576-WOODS John Witherspoon (New York N Y); *BA 1954 SAE*; exec training program Chemical Exchange Bank 1954-1955; 2nd lt U S Air Force 1955-; 2219 N 1st St Harlingen Tex

7577-BRITTAIN Kingman Mercer (Tallahassee Fla); *KA*; Fla State Coll grad 1954; 2nd lt U S Air Force; killed on his last training flight before graduation at Greenville Miss Air Force Base 28 Sept 1955

7578-MIDDLETON William Jr (Charleston S C); *ATO*; 83 Tradd St Charleston S C

7579-WEICHSEL Robert Franz Jr (Dallas Tex); 4515 Rheims Pl Dallas Tex

7580-MANSKE Dwain Edgar (Lufkin Tex); *PGD*; stu U of Tex 1954-; 412 Montrose Lufkin Tex

7581-CHATHAM Dudley Aldridge (San Antonio Tex); *KA*; 328 E Hulsache San Antonio Tex

7582-BURT William Austin (Palatka Fla); *SN*; 400 Olive St Palatka Fla

7583-HUGHES John Horton (Shawnee Okla); Okla Agr & Mech Coll 1949-1950; 402 E Federal Shawnee Okla

7584-WOOD Leonard Norman (Nashville Tenn); *BA 1954 BTP*; 2nd lt U S Air Force 1954-; 1932 Graybar Lane Nashville Tenn

7585-COTTON Doyle White Jr (Enid Okla); U S Army 1953-; Orchard Hill Rt 4 Enid Okla

7586-VARDELL Henry Hardee (Summerville S C); now U S Navy; Box 735 Summerville S C

7587-LEONARD Robert Addington (Baton Rouge La); *BA 1955 KA*; La State U 1951-; 708 Bienville Baton Rouge 12 La

7588-CROWLEY Byron Edward (Oakland Fla); *KA*; now stu U of S 1956-; U S Army 1954-1956; Box 177 Oakland Fla

7589-WHITE Gus Barrett III (Union City Tenn); *A 5445*; U of Tex; U S Army 1953-; S Home Union City Tenn

7590-RIDLEY Robert Lee (Atlanta Ga); *A 5541 SAE*; 1055 Rosewood Atlanta Ga

7591-THOMAS Richard Weir (Salem Mass); *DTD*; Boston U 1956-; 100 Essex St Salem Mass

7592-BRADLEY John William Jr (Paducah Ky); *DTD*; Washington U 1951; 2841 Clay Paducah Ky

7593-SMITH William Hamlet (Gaffney S C); *A 5276 BA 1954 SAE*; 2nd lt U S Air Force 1954-; 305 Country Club Dr Greenville Ala

7594-WALTON Edward East Jr (Miami Fla); U of Fla BS in Bus Admins 1954; Stetson U (law) 1956-; U S Army 1954-1956; 4101 Gate Ln Bay Point Miami Fla

7595-HOFFMANN Carl Donnelly Jr (Orlando Fla); Orlando Jr Coll 1949-1950; Rt 7 Box 125 H Orlando Fla

7596-SYKES Charles Merrell (Candor N Y); 701 George St Rome N Y

7597-WILLIAMS Brevard Springs Jr (Atlanta Ga); *T 921 BA 1953 ATO*; now stu Sch of Theol U of S 1955-; U S Army 1953-1955; N Ga Coll 1948-1949; Georgetown U 1949-1950; U of Ga 1950; 5 Habersham Way N W Atlanta Ga

7598-MUMBY Robert Corbin (Jacksonville Fla); *BA 1953*; U of Fla 1948-1950 & grad stu 1955- ATO; 2nd lt U S Air Force 1953-1955; 3221 Plaza Pl Jacksonville Fla

7599-SCOTT Thomas Warren (Oak Ridge Tenn); *SN*; Vanderbilt U 1952-1953; 106 Norris Lane Oak Ridge Tenn

7600-McANENY Samuel Wright III (Anniston Ala); *BA 1954 SN*; 1921 Rocky Hollow Anniston Ala

7601-VANDERFORD Morris Dale (Tulsa Okla); U of Tulsa BA 1954; Gen Sash & Door Co; 2620 E 45th Pl Tulsa Okla

7602-BELL John Edward Jr (Pensacola Fla); *BA 1954 DTD*; gen bookkeeper Fla Nat Bank; 208 W Gadsden St Pensacola Fla

7603-WARTMAN Peter Secord (Boulder City Nev); *KA*; entered from Washington & Lee U; U of Calif BS 1954; U of So Calif (med) 1955-; 3754 S Vermont St Los Angeles 7 Calif

7604-TYNES William Doric Jr (Birmingham Ala); *BA 1954 PDT*; 2nd lt U S Air Force 1954-; 26 Country Club Rd Birmingham 9 Ala

7605-HARRISON Benjamin Franklin III (Macon Ga); *KA*; Mercer U BA 1954; lt U S Army 1954-; 772 College St Macon Ga

7606-ROWAN William Albert (Ft Worth Tex); *KA*; Texas Christian U; 6112 Curzon Ft Worth Tex

7607-SEARCY Lum Duke (Tuscaloosa Ala); *SN*; U of Ala BS 1953; U S Air Force 1953-; 20 Oakwood Ct Tuscaloosa Ala

7608-HARWELL David Walker (Florence S C); *BTP*; U of Tex; U S Navy 2 yrs; U of S C (law); RFD 1 Florence S C

7609-NORSEK William Ross (North Tarrytown N Y); *BA 1956*; Columbia U 1948-1949; cpl U S Army 1952-1954; 305 N Washington St North Tarrytown N Y

7610-LAVENDER Sydney Leach (Greensboro Ala); Tuscaloosa St Greensboro Ala

7611-LUCE Richard Carmi (Mobile Ala); *SN*; 1673 Government St Mobile 19 Ala

7612-GORDON Steirling Gunn (Lynchburg Va); Va Polytechnic Inst

1946-1948; Lynchburg Coll BA 1952; Va Theol Sem BD 1955; deacon 1955 priest ; now in charge of churches at Norton Dante & St Paul Va; U S Navy seaman 1/c before Sewanee; All Saints' Church 1028 Pine St Norton Va

7613-McCANN William David (Spring Hill Ala); *PDT*; Miss Southern Coll BA; now off candidate U S Navy; c/o Mrs Virgil Meyers 4568 Meadowridge Dr Jackson Miss

7614-GEORGE Bernard Frederic (Scarsdale N Y); *DTD*; U S Navy 1952-; 1003 Forest Ave Wilmette Ill

7615-CAINE Drury Sullivan III (Selma Ala); *KA*; Vanderbilt U (engr) 1953-; 110 23rd Ave Nashville Tenn

7616-GRANT Blount Hamilton Jr (Cedartown Ga); *A 5611 PDT*; sgt U S Marine Corps 1954-; 227 Jule Peck Ave Cedartown Ga

7617-CLARKE Henri deSaussure (Waycross Ga); *BS 1954 SAE*; stu Medical Coll of Ga 1954-; 1516 St Mary's Drive Waycross Ga

7618-PASSMORE James David (Lakeland Fla); *BA 1954 SN*; grad stu archt U of Fla 1955-; 2305 Woodbine Lakeland Fla

7619-CLARK Ross Bert II (Memphis Tenn); *BA 1954 PGD*; U S Navy 1955-; Box 6389 Memphis Tenn

7620-MAY John Carrol (St Augustine Fla); *PDT*; 5769 S W 5th Ter Miami Fla

7621-LLOYD Gary Edwards (Quincy Fla)

7622-BRIDGERS William Frank (Asheville N C); *BA 1954 PBK ATO*; grad stu (biochemistry) Duke U 1954-1955; Washington U Sch of Med 1955-; 16 Kensington Dr Asheville N C

7623-PRENTISS William Clark (Sterling Ill); *BA 1954 PBK ATO*; U of Va MA 1955; 2nd lt U S Air Force 1955-; 1702 S Riverside Dr New Smyrna Beach Fla

7624-JOHNSON Richard Cardozo (San Antonio Tex); *KS*; San Antonio Coll; U of Tex; U S Air Force 1953-; 4903 Bayshore Blvd Tampa Fla

7625-FULTON Charles Hammond (Memphis Tenn); *SAE*; now stu Memphis State Coll; military service Korean crisis; 764 West Dr Memphis Tenn

7626-LEGG John Dartmouth (Asheville N C)

7627-JEWELL Robert Batten (Oradell N J); *T 885 BA 1956*; now stu Sch of Theol U of S; t/sgt U S Army Air Force 1943-1945; Sewanee Tenn

7628-HASSELL Don Philip (Memphis Tenn); Washington U; Centenary Coll 1952-; World War II sgt U S Army; 585 Alexander St Memphis 11 Tenn

7629-WIRE William Shidaker II (Selma Ala); U of Ala BA 1954 KA; Houston Park Selma Ala

7630-MALLORY Hugh III (Selma Ala); *PDT*; U of Ala; 2nd lt U S Army Chem Corps; 406 Dallas Ave Selma Ala

7631-ANDERSON Lomax Strudwick Jr (Little Rock Ark); *KA*; U of Miss BBA; now Southwest Mfg Co; U S Air Force 1951-1952; 14th & Bond Little Rock Ark

7632-BARCLAY John William (Copperhill Tenn); *KS*; airman 3/c U S Air Force 1955-; Copperhill Tenn

7633-JAMES Terrell Rogers (Dallas Tex); *SAE*; stu S W Tex State Coll 1955-; U S Army Korean crisis; 4343 Shenandoah Dallas Tex

7634-JAYNES Edwin Thomas (Dallas Tex); *SAE*; So Methodist U BA; 2nd lt U S Air Force 1955; 3534 Purdue Dallas Tex

7635-HAMBY Robert Kenneth (Monteagle Tenn); *BA 1954*; 2nd lt U S Air Force 1954-; Box 179 Monteagle Tenn

7636-KIRKLEY Columbus Burch (Savannah Ga); Presbyterian Coll 1940-1941; U of Denver 1948-1949; U of Ga 1949-1950; U S Army warrant off; c/o Glen Kirkley Cheraw S C

7637-FENHAGEN James Corner II (Baltimore Md); *T 802 BA 1951*; Washington & Lee U 1947-1950 SN; Va Theol Sem BD 1954; deacon 1954 priest 1955; ministry in Md; rector Grace Ch; 112 E "A" St Brunswick Md

7638-NANCE Walter Elmore (Oak Ridge Tenn); *BS 1954 PBK SN*; Harvard U (med) 1954-; 106 Orchard Cir Oak Ridge Tenn

7639-HINSON William Mayberry (Selma Ala); *BS 1954 KA*; Tulane U (med) 1954-; 411 Lapsley Selma Ala

7640-MIEKOW William Neville McClain (Columbus Tex); U of Houston BA 1956; 2nd lt U S Army 1956-; 1534 Milam Columbus Tex

7641-DENSON John Franklin Jr (Harney Ill); Thornton Jr Coll; U of Miami; 15310 Marshfield Harney Ill

7642-AYRES George Collett (San Antonio Tex); *SAE*; Tex Agr & Mech Coll 1945; U of Tex 1946-1947; Davidson Coll summer 1947; U of Wyo 1947-1948; St Mary's U 1950; U S Army 1951-; Rt 8 Box 402 D San Antonio Tex

7643-JACKSON Kenneth Leon (Cowan Tenn); U S Army 1954; Cowan Tenn

7644-HILL John William (Sewanee Tenn); Decherd Tenn

7645-GUNTHERBERG Alfred Joseph (Beans Creek Tenn); now working on guided missiles Redstone Arsenal Huntsville Ala; U S Navy yeoman 3/c before Sewanee; (home) Elora Tenn

7646-HAMRICK Leon Jr (Birmingham Ala); U of Ala 1955-; U S Army 1953-1955; 2432 Park Ln Birmingham 9 Ala

7647-DELEANU or DELESME Michael John (Sewanee Tenn); *A 5420 BA 1955 SN*; U S Army 1954-1956; to enter U of Tenn (med) 1956-; (home) c/o Mrs S L Ware Sewanee Tenn

7648-RODDY Ralph Jr (Winchester Tenn); Middle Tenn State Coll BA 1955; teacher Jr High Sch Tullahoma Tenn 1955-; 82 N High St Winchester Tenn

7649-SCHARBER George Parker (Winchester Tenn); Winchester Tenn

7650-GIBSON Byron Cullen Jr (Rockville Centre N Y); entered U of S from U of Ky; U S Navy 1951-; 5 Phillips Rd Massappequa N Y

7651-BONNER Robert Hughes (Corpus Christi Tex); *PGD*; Del Mar Coll Associate of Arts 1950; co-owner Jack Bonner Co (printing & office supplies); 1202 Miami Dr Corpus Christi Tex

7652-STROTHER Robert Simmons (Lexington Ky); *SAE*; U of Va; exec mortgage loan co; Deepwood Lexington Ky

7653-MILLER Clayton Hamilton (Cowan Tenn); U S Navy 1951-; Tenn Polytechnic Inst 1954-; Cowan Tenn

7654-WARMBROD John David (Winchester Tenn); U S Navy 1951-; Winchester Tenn

7655-SPICER Rolf Lewis (Atlanta Ga); *BA 1954 DTD*; U S Marine Corps 1954-1956 1st lt; 811 Country Club Ln Coronado 18 Calif

7656-GOODSON Mercer-Logan (Weslaco Tex); *A 5056 T 836*; Trinity U 1948-1949; Edinburg Regional Coll 1950; Epis Theol Sem of the Southwest 1953-1955; deacon & priest 1955; ministry in Tex; in charge Holy Trinity Ch; Carrizo Springs Tex

7657-ROWLAND Robert Adrian (Houston Tex); 2410 Kipling Houston Tex

7658-WHITENER Thomas Manly Jr (Hickory N C); *BA 1954 BTP*; asst to pres & treas Whitener Hosiery Mills Newton N C 1954-1955; now 2nd lt U S Air Force 1955-; (home) 430 9th St N W Hickory N C or 2A Park Hgts Apts Greenville S C

7659-PARDUE William Pierce Jr (Orlando Fla); *A 5504*; entered U of S from Orlando Jr Coll; Tulane U 1948; now salesman; 1235 E Amelia Ave Orlando Fla

7660-MITCHELL Richard (Scarsdale N Y); *BA 1953 PBK*; entered from U of Bridgeport; teacher Spanish & French Viewpoint Sch; Amenia N Y

7661-WHITE William Webb (Huntsville Ala); *BA 1954 PBK ATO*; Rhodes Scholar Oxford U 1954; now Redstone Arsenal; 420 McClung St Huntsville Ala

7662-GROOM Robert Tee Jr (Murfreesboro Tenn); Vanderbilt U 1946; Middle Tenn State Coll 1947; U of Tenn 1948; s 1/c U S Navy before Sewanee; Murfreesboro Tenn

Entered 2nd Semester 1950-1951

7663-ANHALT Robert Valentine (Jackson Heights N Y); Middlebury Coll 1949-1951 Delta Rho; 140 Bayway Ave Bright Water N Y

7664-HAGEMEYER William McGee (Tuckahoe N Y); Columbia U BA 1954; tour promotion asst Nat Broadcasting Co New York N Y; U S Marine Corps 1950-1951; 310 Read Ave Crestwood Tuckahoe 7 N Y

7665-WINN John Barrington (Elmwood Park Ill); *BA 1954 ATO*; Seabury-Western Theol Sem 1954-; attended U of Ill 1949-1950; Box 205-A2 Rt 1 Bensonville Ill

7666-TESKEY Charles Benjamin (Bethesda Md); Canterbury Coll 1950;

now U S Army in Korea; 6509 River Rd Bethesda Md

7667-BRADSHAW Charles Edwin Jr (Orlando Fla); *ATO*; U of Fla 1949-1950; citrus business; Box 1683 Orlando Fla

7668-HEINSOHN Douglas Lylburn (Knoxville Tenn); *BA 1955 SN*; 2nd lt U S Marine Corps 1955-; 3719 Kingston Pike Knoxville Tenn

7669-ZIMMERMANN Charles Frazier IV (San Juan Puerto Rico); *ATO*; Box 1406 San Juan Puerto Rico

7670-PRICE Stephen Elmore (Beach Haven N J); Washington & Lee U 1949-1950 PGD; 2631 Wharton St Philadelphia 46 Pa

7671-RIDDLE David Lindsay Jr (Ft Lauderdale Fla); U of Fla BTP; 2nd lt U S Army; 1236 Cordova Rd Ft Lauderdale Fla

7672-PAYNE Joseph Franklin (Sequatchie Tenn); Hiwassee Coll 1945; East Tenn State BS 1954; minister Methodist Ch; Roan Mountain Tenn

7673-SCHAFER Glenn Fred (Louisville Ky); *BS 1954 ATO*; Univac Dept div of Gen Electric; 553 E Barbee Louisville Ky

7674-KNIPP Louis Hughes (Louisville Ky); *ATO*; U of Louisville 1953-; now laboratory technician Louisville Gas and Electric Co; 423 Marret Ave Louisville Ky

Entered Summer Term 1951

7675-MILLER Thomas Randolph (Jacksonville Fla); Jacksonville Jr Coll 1949-1951; Epis Theol Sem of the Southwest 1954; deacon 1954 priest 1955; ministry in Fla; in charge St John's Ch Wewahitchka & St James' Ch Port St Joe 1954-; World War II cpl U S Army; 116 Hunter Cir Port St Joe Fla

7676-CAYCE Frank Quarles (Hopkinsville Ky); La State U; Emory U PDT; Va Theol Sem 1954; deacon & priest 1954; ministry in Ky; in charge St Martin's Ch 1954-; World War II yeoman 1/c U S Navy; Mayfield Ky

7677-DURM Orval Awalt (Winchester Tenn); fireman Arnold Engr Development Center; World War II U S Army; Rt 4 Winchester Tenn

7678-FESMIRE Francis Miller (Monteagle Tenn); *ATO*; stu U of Tenn Med Sch 1953-; 236 Main St Watertown Tenn

7679-ESHLEMAN John Martin Slaymaker (Gainesville Fla); *DTD*; U of Fla BA 1955 PBK; died Jacksonville Fla 15 May 1955

7680-SAYRE Lee Baldwin (Stuttgart Ark); *BA 1955 KS*; teacher English & history Savannah Country Day Sch 1955-; Savannah Ga*

7681-BOWMAN Charles Harold Jr (Chicago Ill); U of Ala 1949; Elmhurst Coll BA 1952; factory rep Personal Products Co; military service Korean crisis; 210 S Symington Ave Baltimore 28 Md

7682-WESTLAKE John Berry (Graham Tex); *KS*; 1329 4th St Graham Tex

7683-WILK Robert Alan (Nashville Tenn); *BA 1956*; Cornell U; Ga Inst of Technology; U of Pa; Ala Polytechnic Inst; U S Army; 3914 Harding Place Nashville Tenn

7684-FRAZAR Stanton Morrison (De Ridder La); La Polytechnic Inst 1949; McNeese State Coll 1951; 309 Division St De Ridder La

7685-GANO Gordon Lee Jr (Lake Charles La); Washington & Lee U 1950; McNeese State Coll 1951; 1624 W Common St Lake Charles La

7686-TOMLINSON Jerry Ruddick (Keokuk Iowa); Grinnell Coll BA 1955; ens U S Navy 1955-; 924 Leighton Keokuk Iowa

7687-CHARLTON Hunter Shields III (El Centro Calif); *KS*; San Diego State Coll 1953-1954; stu Ind U 1955-; 111 E 9th Bloomington Ind

7688-MATA Jose Felipe Jr (Quayaquil Ecuador); *BA 1955 KA*; 1315 Nueve Octubre Guayaquil Ecuador South America

Co-ed 102-DUDNEY Rainsford Fairbanks (Sewanee Tenn); Agnes Scott Coll; Vanderbilt U BA 1953; sec to advertising mgr *Architectural Forum*; Huntington House 94 4th Ave New York 2 N Y

Co-ed 103-AVENT Jacqueline (Sewanee Tenn); Gulf Park Coll 1949-1951; U of Ga BA 1952; Peabody Coll; teacher pub sch Cajon Calif; (home) Sewanee Tenn

Co-ed 104-AVENT Mayna Rose (Sewanee Tenn); Parsons Sch of Design New York N Y; now Mrs Daniel C MacKinnon; 121 W 64th St Inglewood Calif

7689-HINES John Prey Jr (Jacksonville Fla); entered from U of Fla; 1826 Montgomery Pl Jacksonville Fla

7690-HUTCHISON Ronald Reed (Vero Beach Fla); Box 1112 Vero Beach Fla

7691-EMERSON Joseph Leroy (Springfield Mo); 2337 N Missouri Springfield Mo

7692-HADDON Charlie Alexander (Cowan Tenn); now special agent Am Fire Ins Group; World War II machinist's mate 2/c U S Navy; 570 Lauricella Ave New Orleans 21 La

Co-ed 105-PETROPOLE Angelique Pete (Rome Ga); grad St Mary's Hosp for convalescent children; nurse; Rome Ga

Co-ed 106-DUDNEY Sara Tradewell (Sewanee Tenn); The Sorbonne France; Agnes Scott Coll BA 1956; now Mrs Lee Edward Hamm; (home) Sewanee Tenn

Co-ed 107-BIERHAUS Josephine Condict (Vincennes Ind); now Mrs G Hurst Barrow; c/o Rev G Hurst Barrow St James' Church 666 Rush St Chicago Ill

7693-TULLIS Don Delano (Jacksonville Fla); Rt 11 Box 748 Jacksonville Fla

Co-ed 108-ROBERTSON Lydia Ann Maclin (Salado Tex)

Co-ed 109-ANDERSON Mary Virginia (Winchester Tenn); George Peabody Coll BA 1954; teacher; Box 152 Young Harris Coll Young Harris Ga

Co-ed 110-BIDWELL Mrs Patricia Carol Davis (Juneau Alaska); stu Cumberland Forest Festival; died in airplane crash in Alaska about 1955

7694-MUIR John Wallace (St Petersburg Fla); *DTD*; stu U of Fla 1953-; 1740 19th Ave St Petersburg Fla

7695-PATON James Richard (Caracas Venezuela); *A 5343*; U S Army pvt 1953-; 2 Pleasant View Place Old Greenwich Conn

7696-ROBERTS Heyward Bradford (Sewanee Tenn); U S Mil Acad BS 1924; George Washington U MA 1950; lt col U S Army (ret); math instr Sewanee Mil Acad 1948-1955; instr Va Polytechnic Inst 1955-; World War II; Sewanee Mil Acad faculty trustee U of S 1955; Blacksburg Va or (home) Sewanee Tenn

7697-WRIGHT Robert Newbold (Manhasset N Y); ptnr Wright Hardware Co; World War II cpl U S Army Air Force; 67 Dogwood Lane Manhasset N Y

Entered 1st Semester 1951-1952

7698-WILLIAMS Sylvannus Eric Jr (North Adams Mass); *BA 1955 BTP*; U S Marine Corps 1955-; 3 Edgewood Ave North Adams Mass

7699-HOOVER Fred Lee Jr (Viola Tenn); U S Air Force Korean crisis; Viola Tenn

7700-ROBERTS Bradford Earl Jr (Murfreesboro Tenn); Vanderbilt U; 346 E Main St Murfreesboro Tenn

7701-PARKES Robert Jackson (Fayetteville Tenn); *BA 1955 ATO*; Vanderbilt U (law) 1955-; Box 93 Lynchburg Tenn

7702-DEARING Daniel Sears (Orlando Fla); *ATO*; stu Fla State U 1956-; U S Marine Corps 1953-1956; 1325 Donald St Jacksonville Fla

7703-HORNBARGER Harold Allen (Harlingen Tex); *BA 1955 ATO*; 2nd lt U S Air Force 1955-; 1401 E Harrison Harlingen Tex

7704-KELSO Frank Benton (Fayetteville Tenn); U S Naval Acad BS 1956; ens U S Navy 1956-; USS Ft Oglethorpe (AKA100) FPO New York N Y

7705-BOSWELL James Loyd (Ft Worth Tex); *ATO*; stu (petroleum engr) U of Tex 1956; 3937 Piedmont Ft Worth Tex

7706-PARKER Joseph Walter (Houston Tex); *BS 1955 SAE*; U of Tex 1955-; 1726 W Alabama Houston Tex

7707-MILLAR William Lawrence III (Charleston S C); *BA 1955 ATO*; 2nd lt U S Air Force 1955-; 1326 Oberlin Rd Raleigh N C

7708-GRANING Alan Ward Jr (Natchez Miss); U of Miss 1950-1951 PDT; U S Army 1955-; "Oakland" Natchez Miss

7709-WILSON John Harrington (St Augustine Fla); *SAE*; 53 Fullerwood St Augustine Fla

7710-WILSON George Sheldon Jr (McMinnville Tenn); *SAE*; U S Air

Force 1953-1957; 119 West End Ave McMinnville Tenn

7711-LAMB James Payton (Beaumont Tex); *BA 1955 ATO*; entered from Lamar State Coll of Technology; 2nd lt U S Air Force 1955-; 2636 North St Beaumont Tex

7712-TREZEVANT James Cain Jr (Tampa Fla); *A 5671 SAE*; U of Fla; 2505 Watrous Ave Tampa Fla

7713-WILLIAMS James Thomas III (Chattanooga Tenn); *BA 1955 PBK SAE*; Duke U (law) 1955-; RFD 4 Chattanooga 9 Tenn

7714-SELF Harold Elton (Russellville Ala); 769 N Jackson St Russellville Ala

7715-FITCHETT Frank Edward Jr (Hartsville S C); *A 5659*; Duke U 1950-1951; salesman; Chester Ave Hartsville S C

7716-ANTHONY Joseph Daniel Jr (New Bern N C); *ATO*; U S Naval Acad BS 1956; now ens U S Navy; Rt 4 New Bern N C

7717-FORT Keith William (Lookout Mt Tenn); *BA 1955 PBK SAE*; Fulbright Scholar U of Montpellier France 1955-1956; c/o *Northeast Georgian* Box 90 Cornelia Ga

7718-WHEELER James Arlan (Olean N Y); *SN*; N Y State Agr & Tech Inst assoc degree in applied sci 1954; technician in engr sales dept Clark Bros (large engines compressors & gas turbines); Westons Mills N Y or 213½ 8th St Olean N Y

7719-BOULT John Ward (Belzoni Miss); *BA 1955 ATO*; Vanderbilt U (law) 1955-; 217 Cohn Belzoni Miss

7720-LEE Lewis Swift (Jacksonville Fla); *BA 1955 PBK PDT*; Emory U MA (pol sci) 1956; training program Citizens & Southern Bank Atlanta Ga 1956; U S Army 1956-; (home) 1846 Elizabeth Pl Jacksonville Fla

7721-METCALFE Albert Williams (Natchez Miss); Swarthmore Coll BA 1954 Phi Kappa Psi; pvt 1/c U S Army 1954-1956; automobile business 1956-; 305 S Broadway Natchez Miss

7722-EVANS Ross Irwin Jr (Nashville Tenn); *PDT*; Vanderbilt U; U S Army 1955-; 4014 Dogwood Ln Nashville Tenn

7723-MASSEY Boone Embry (Dade City Fla); *PBK KA*; died Sewanee Tenn 6 Jan 1955

7724-DeMONBREUN Russell Cameron (Nashville Tenn); *SAE*; 753 Murfreesboro Rd Nashville Tenn

7725-LATTIMORE Robert Kehoe (Brownsville Tex); *BTP*; U of Tex 1954-; 129 Sunset Dr Brownsville Tex

7726-HALE William Lee (Birmingham Ala); *BA 1954 SAE*; entered from Ala Polytechnic Inst; salesman Burroughs Corp 1954-1955; 2nd lt U S Air Force 1955-; 1829 Warrior Rd Birmingham Ala

7727-MULLEN Edward West (Florence Ala); *BA 1956 SN*; U of Ala 1955; U S Navy 1955-; 410 N Pine St Florence Ala

7728-JACKSON Percy Vertrees III (Nashville Tenn); military service 1953-; 535 5th Ave S Nashville 10 Tenn

7729-WEBB Robert Reed (Shelbyville Ky); *BA 1955 KA*; 1402 W Main Shelbyville Ky

7730-P'POOL David Bruce Jr (Nashville Tenn); *BTP*; 3612 Whitland Ave Nashville Tenn

7731-PRIESKORN Gerald Adolph (Cass City Mich); entered from West Mich Coll of Ed; U S Army 1953-1955; Cass City Mich

7732-WHITAKER Philip Bailey Jr (Chattanooga Tenn); *BA 1955 PBK SAE*; 2nd lt U S Air Force 1955-; 1419 Winding Way Chattanooga Tenn

7733-ACHESON Alexander Lanier III (Dallas Tex); *PGD*; Southern Methodist U 1952-1953; inspector Chance Vought Aircraft Div United Aircraft Corp 1953-; 3817 Hawthorne Dallas Tex

7734-HOPPE James Clarence (Tampa Fla); *KA*; U of Fla; 2620 Morrison Ave Tampa 9 Fla

7735-LEE Anthony Joel (Old Hickory Tenn); *SAE*; stu U of Tenn (med) 1954-; 810 Clark St Old Hickory Tenn

7736-McHANEY James Paschal (Victoria Tex); *BS 1955 PGD*; U of Tex (engr) 1955-; 201 N Moody Victoria Tex

7737-McPHERSON John Alexander III (Greenville S C); *KA*; pvt U S Army 1954; 204 Elsie Ave Greenville S C

7738-ALBRITTON Sam Jones Jr (McMinnville Tenn); *BA 1955 PGD*; U of Tenn Dental Sch 1955-; formerly Sta WHBT-TV; 938 Briggs St Memphis Tenn

7739-COBBS Charles Glenn (Birmingham Ala); *PDT*; Princeton U BA; 2nd lt U S Marine Corps 1955; 2119 6th Ave N Birmingham Ala

7740-PRATHER Charles Francis (Monteagle Tenn); *A 5557 BS 1955 PDT*; U S Army 1955-; Box 194 Monteagle Tenn

7741-McMANUS John Hall Jr (Jacksonville Fla); entered from Jacksonville Jr Coll; 722 N 10th Jacksonville Beach Fla

7742-HAYES William Byron Jr (Montgomery Ala); U of Ala; draftsman Ala State Highway Dept; 702 Cloverdale Rd Montgomery Ala

7743-McCONNICO Thomas Rainey (Brownsville Tenn); Memphis State Coll 1952-1954; McConnico Ins Agency; 407 N Washington Brownsville Tenn

7744-GREENE James Allums III (Neptune Beach Fla); *BA 1955 PDT*; 2nd lt U S Air Force 1955-; 1002 Lake Silver Dr Winter Haven Fla

7745-FULLER Fred Paul Jr (Pittsburgh Pa); *DTD*; U S Army 1954-; Apt 1 5500 Elmer St Pittsburgh 32 Pa

7746-ADAMS James Francis (Tampa Fla); *A 5713 PDT*; U of Fla; U S Coast Guard 1956; 3413 Mullen Ave Tampa Fla

7747-BARRETT Arthur Eames Wright Jr (Dallas Tex); *KS*; Washington & Lee U BA 1955; assoc Arthur E W Barrett (gen ins); 3904 Lovers Ln Dallas Tex

7748-HILL Bobby Baxter (Beersheba Springs Tenn); *PGD*; title adjustor Sun Finance & Loan Co Cleveland O; (home) Beersheba Springs Tenn

7749-GARLAND Peter Joseph Jr (Sewanee Tenn); *A 5331 BA 1955 PDT*; 2nd lt U S Air Force 1956; to enter Vanderbilt U (law) Sept 1956; Sewanee Tenn

7750-KALMBACH William Chase Jr (Shreveport La); *A 5488 KA*; Centenary Coll; Tulane U (med) 1954-; c/o Kalmbach-Burckett Co Shreveport La

7751-DONOVAN Dale Cornelius (Jefferson Wis); *BA 1955 KS*; entered from Beloit Coll; 2nd lt U S Air Force 1955-; 710 Fischer Ave Jefferson Wis

7752-SMITH George Livingston (Bainbridge Ga); *SAE*; U S Army 1954-; 703 E Shotwell St Bainbridge Ga or Headquarters Det 9330 Redstone Arsenal Huntsville Ala

7753-KILPATRICK James Walter Jr (Houston Tex); *DTD*; Baylor U 1950-1951; U of Houston 1954; 3025 Nottingham Houston Tex

7754-PATSTON John Ralph Ansell (Chicago Ill); *BA 1954 DTD*; U of Mo 1950-1951; Nashotah House (theol sem) 1954-; World War II sgt U S Air Force; Nashotah Wis

7755-STATHAM Stephen Ernest III (Birmingham Ala); *BA 1956 PDT*; 1332 S 34th St Birmingham Ala

7756-WIEHRS Charles Frederick Jr (Tampa Fla); *A 5839*; 4227 Beachway Dr Tampa Fla

7757-CREVELING James Gordon Jr (Birmingham Ala); *BS 1955 PDT*; Washington U (med) 1955-; Old Caldwell Mill Rd Rt 13 Box 187-B Birmingham Ala

7758-DEZELL James Elton Jr (Atlantic Beach Fla); *BS 1956 PGD*; instr math Sewanee Mil Acad 1955-1956; now International Business Machine Corp Cincinnati; (home) 1232 Edgewood Ave Jacksonville Fla

7759-GILLESPIE Robert Felix Jr (Lebanon Va); *BS 1955 SAE*; U of Va MA 1956; teacher Va Episcopal Sch 1956-; Box 236 Lebanon Va

7760-GLAZE Robert Pinckney (Birmingham Ala); *BS 1955 PDT*; grad stu (biochemistry) U of Rochester 1955-; Dept Biochemistry Strong Mem Hosp Rochester N Y

7761-EMMONS William Monroe Jr (Atlanta Ga); *DTD*; Mercer U 1953-1955; U S Army 1955-; 1165 Zimmer Dr N E Atlanta Ga

7762-McCRUMMEN Thomas Dodson Jr (Austin Tex); *DTD*; U of Tex; Am Nat Bank; 4619 Madrona Dr Austin Tex

7763-BRANTLEY William Henderson III (Birmingham Ala); *PDT*; now U S Army; 2616 Lanark Rd Birmingham 5 Ala

7764-LITTLE Ralph Jr (Camden S C); *BA 1955 SN*; entered from U of S C; 2nd lt U S Air Force 1955-; 1910 Lyttleton St Camden S C

7765-D'ALEMBERTE Herbert Talbot (Chattahoochee Fla); *BA 1955 ATO*;

U S Navy 1955-; Old Spanish Trail Chattahoochee Fla

7766-GUY Charles Brandon (Nashville Tenn); *BA 1955 BTP*; 2nd lt U S Air Force 1955-; 249 Lauderdale Rd Nashville Tenn

7767-ANDERSON Bond III (Columbus Miss); *SAE*; Miss State Coll 1952-1953; U of S C 1956; U S Army 1953-1956; 2501 6th Ave N Columbus Miss

7768-WELLS Richard Sutton (Charlotte N C); *SN*; entered from Davidson Coll; airman 1/c U S Air Force 1953-; 1223 Lexington Ave Charlotte N C

7769-STEPHENSON Ronald Keith (Sparta Ill); 137 Bottom Sparta Ill

7770-FISKE Fredrick (Pittsburgh Pa); *DTD*; 913 Mellon St Pittsburgh 6 Pa

7771-ABBOTT Dan Scarborough (Abilene Tex); *BA 1955 PBK BTP*; U of Tex (law) 1955-; 734 Davis Dr Abilene Tex

7772-HETZEL Alan Dorn (Sanford Fla); *ATO*; 1610 Park Ave Sanford Fla

7773-VAN CLEVE William Early (Indianola Miss); *PDT*; U of Miss; Gresham St Indianola Miss

7774-WORRALL Arthur John (Camden N Y); *BA 1955 PGD*; U of Chicago 1955-; 319 Home Park Waterloo Iowa

7775-BRICE Walter Miller III (Spartanburg S C); *BA 1955 KA*; cost accountant Fairforest Finishing Co; 232 W Hampton Ave Spartanburg S C

7776-HILL Oliver James (Sparta Tenn); *PGD*; Vanderbilt U; now grad stu geology U of Tex; Box 60 Sparta Tenn

7777-BENTZ George Zerfoss (Allentown Pa); *PGD*; now stu U of S; U S Army 1953-1955; 2737 Allen St Allentown Pa

7778-COLE David Paul (Pittsburgh Pa); *DTD*; lt U S Army 1954-; 323 Morewood Pittsburgh 13 Pa

7779-LITTLE Charles David III (Jacksonville Fla); *A 5423 BA 1955*; U of Fla 1948-1951 KA

7780-McGRORY Joseph Bennett (Bound Brook N J); *BS 1955 PBK PGD*; Atomic Energy Commission fellow Vanderbilt U 1955-; (home) 639 E Allegheney Ave Philadelphia Pa

7781-MARCHAND Gilbert Yaeger (Greenwood Miss); *BA 1954 PBK PDT*; ens U S Navy 1955-; 400 Crockett St Greenwood Miss

7782-HELT Sanford Lloyd (Mobile Ala); *BTP*; entered from Spring Hill Coll; U S Air Force 1953-; Box 2054 Spring Hill Ala

7783-NORFLEET Charles Whitmel Jr (Norfolk Va); *T 838*; William & Mary Coll 1947-1950; Elon Coll AB 1951; Va Theol Sem 1955; deacon & priest 1955; in charge St Ann's Ch Appomattox Va

7784-PLATT Edward Gould Jr (Ft Lauderdale Fla); *BS 1955 KA*; 2nd lt U S Air Force 1955-; 818 S W Coconut Dr Ft Lauderdale Fla

7785-MALMO John Richard (Memphis Tenn); *SAE*; Southwestern at Memphis 1951 & now; U of Miss; sports writer Memphis *Commercial Appeal* 1955; military service Korean crisis; 399 Greenfield Rd Memphis Tenn

7786-BRAILSFORD Lucien Edward (Summerton S C); *BS 1955 SN*; Med Coll of S C 1955-; Summerton S C

7787-BAKER Mallie Clark (Macon Ga); *BS 1955 KA*; Gen Theol Sem 1955-; Chelsea Sq New York 11 N Y

7788-TOLAND William Leslie Jr (Macomb Ill); Western Ill State Coll BSE 1950; Bexley Hall LDTh 1955; deacon & priest 1955; also attended Eureka Coll 1946-1947; Kappa Sigma Kapa; World War II sgt U S Army; in charge St Peter's Ch Canton & St James' Ch Lewiston Ill; Canton Ill

7789-CABELL Ben Bryan (Ft Smith Ark); *BS 1955 KS*; Tulane U (med) 1955-; 5320 Free Ferry Ft Smith Ark

7790-NIEBANCK Paul Lowance (North Tarrytown N Y); *DTD*; 114 Farrington Ave North Tarrytown N Y

7791-BROWN Roy Christian Jr (Abingdon Va); *BA 1955 BTP*; U S Army 1955-; Greenacre Abingdon Va

7792-LOW William Frederick Jr (Williamsburg Va); *BA 1953*; William & Mary Coll 1949-1951 Theta Delta Chi; 210 Nelson Ave Williamsburg Va

7793-KELLY Don Anson (Jacksonville Beach Fla); U S Navy 1953-; 416 5th Ave S Jacksonville Beach Fla

7794-HARWELL Baxter Hicks Jr (Florence S C); U S Army; Carolina Hall Florence S C

7795-BOZEMAN Frank Carmack (Greenwood Miss); *BA* (salut) *1955 PBK PDT*; U of Va MA (foreign affairs) 1956; 2nd lt U S Air Force 1956-; 634 Leonard Dr Warrington Fla

7796-McCRADY Edward III (Sewanee Tenn); *A 5332 BS 1955 ATO*; Vanderbilt U summer 1951; 2nd lt U S Air Force 1956-; (home) Sewanee Tenn

7797-DAVIS Larry Philip (Baltimore Md); *BA 1956 BTP*; Philadelphia Divvinity Sch 1955-; 2312 Monticello Rd Baltimore 16 Md

7798-KERNAN William Patrick (Scarsdale N Y); U S Air Force before college & 2nd lt 1954-; 220 Boulevard Scarsdale N Y

7799-VINER Alexander Edward (Tryon N C); *BA 1955*; U of N C MA 1956; Box 1112 Tryon N C

7800-MORRIS William Mallory Jr (Memphis Tenn); *PGD*; U S Army; 1815 Galloway Ave Memphis Tenn

7801-BARTKOWSKI John Franz (Baltimore Md); *BTP*; Johns Hopkins U; lab technician; 5213 Norwood Ave Baltimore Md

7802-CLIFTON Thomas Woodward (Atlanta Ga); *DTD*; Ga Inst of Technology; grad Marist Coll; salesman Am Art Metals Co; 208 Dorchester Ave Apt 2-A Syracuse N Y

7803-DARLING Alphonzo Council III (Andalusia Ala); *PDT*; U of Ala 1953-; now U S Army; 124th Ord Co (HM) APO 46 New York N Y

7804-BURRILL William George (Dallas Tex); *BA 1955 PDT*; Gen Theol Sem 1956-; 2726 Sheridan Rd Evanston Ill

7805-MANNING Frederick Williams (Columbia S C); *SAE*; U of S C 1953-1954; realtor 1954-; 195 Wateree Ave Columbia S C

7806-TRAWICK Leonard Moses III (University Ala); *BA* (valed) *1955 PBK ATO*; U of Chicago MA 1956; Fulbright Scholar 1956-1957 U of Dijon France; Box 1544 University Ala

7807-PATTY Claibourne Watkins Jr (Little Rock Ark); *BA 1955 BTP*; pvt U S Army 1955-; 1721 Gaines St Little Rock Ark

7808-PATTON William Orland Jr (Nacogdoches Tex); *PGD*; U of Tex BBA 1955; v pres Branch-Patton Hardware Co; 1102 Garner Nacogdoches Tex

7809-PLATTENBURG George Smith (Rome N Y); *BA 1955 PGD*; 2nd lt U S Air Force 1955-; 3285 Observatory Rd Cincinnati 8 Ohio

7810-NASH Paul Fontaine (St Louis Mo); *BA 1955 KS*; pvt U S Army 1956; 26 Berkshire St Louis Mo

7811-WEST Richard Lowell (Tallahassee Fla); *BS 1955 KA*; grad asst chemistry U of Rochester 1955-; (home) 1101 Old Fort Dr Tallahassee Fla or 83 Merriman St Rochester 7 N Y

7812-BANKS Ralph Alton Jr (Savannah Ga); *BA 1954 KS*; entered from Armstrong Jr Coll; Gen Theol Sem 1955-; 175 9th Ave New York N Y

7813-BODEN William Henry (Rockville Centre N Y); Canterbury Coll 1947-1948; Adelphi Coll 1949-1951; 728 E 17th St Brooklyn N Y

7814-GRIMSLEY Aaron Dupree (Pensacola Fla); 1020 N Reus St Pensacola Fla

7815-ALDEN John David (Norfolk Neb); *BTP*; stu U of S 1956-; college interrupted by military serv; 15 N 58th Omaha 3 Neb

7816-NOE William Stanton (Bath N C); *BA 1954*; E Carolina Coll summer 1951; Fulbright Scholar U of Heidelberg Germany 1954-1955; lt U S Air Force 1955-; (home) Glebe House Bath N C or Warren Air Force Base Cheyenne Wyo

7817-HAYES Richard Earl (North Braddock Pa); *BA 1956 DTD*; college interrupted by mil serv; 1019 4th St N Braddock Pa

7818-HENNING Standish (Memphis Tenn); *BA 1953 PBK*; Kenyon Coll 1948-1951 Psi Upsilon; Harvard U 1953-; 2nd lt U S Air Force; 224 Lombardy Memphis Tenn

7819-STUART Fletcher Slocumb (Montgomery Ala); *BS 1955 ATO*; grad stu (chem) Washington U St Louis Mo 1955-; 1601 Walnut St Montgomery 6 Ala

7820-YODER John James Willard (Seymour Ind); *BS 1955 BTP*; Temple U School of Med 1955-; 59 Montclair Ave Montclair N J

7821-FOSTER Robert Bennett Jr (Amarillo Tex); *BS 1955 DTD*; grad asst (physics) U of New Mex 1955-; 218½ Arno SE Albuquerque New Mex

7822-THOMAS Windsor Pipes Jr

(Alexandria La); *KA*; La State U BS 1956; farmer (cattle & hay); 2530 Albert St Alexandria La

7823-MILLER William Howard (Rock Island Tenn); U S Naval Acad BS 1956; ens U S Navy 1956-; Rt 1 Rock Island Tenn

7824-FLEMING Sidney Stetson (Savannah Ga); *KA*; U S Army 1954-1956; 501 E 56th Savannah Ga

7825-FARRIMOND James Hewitt (Dallas Tex); *BA 1955 PGD PBK*; Fulbright Scholar U of Gottingen Germany 1955-1956; 828 Elsbeth Dallas Tex

7826-DISMUKES John Pickett (Montgomery Ala); *SN*; U of Ala Center 1951; Ala Polytechnic Inst BS 1955; grad asst (chem) U of Ill 1955-; 702 S Lawrence St Montgomery Ala

7827-BROOKS Hall Stadje (Nashville Tenn); *DTD*; De Paul U 1954; 3617 Valley Vista Rd Nashville Tenn

7828-CORBIN Richard Johnstone (Savannah Ga); *BA 1955 PDT*; instr English Sewanee Mil Acad 1955-1956; 2nd lt U S Air Force 1956-; 111 E 48th St Savannah Ga

7829-SELLAS Robert Daniel (Tampa Fla); *SN*; 6010 Elkin St Tampa Fla

7830-GLASS Charles Stewart (Dayton Tenn); *BS 1956 PBK KA*; Rensselaer Polytechnic Inst (combined engr program) Bachelor of Management Engr 1956 Sigma Xi & Tau Beta Pi; managerial trainee Gen Electric Co Rome Ga; (home) Box 286 Dayton Tenn

7831-DURDEN Hubert Henry Jr (Savannah Ga); *BTP*; entered from Armstrong Coll; U S Air Force; 1 E 58th St Savannah Ga

7832-BULLARD Eugene III (Memphis Tenn); *BA 1954 KS*; entered from Vanderbilt U; 2nd lt U S Air Force 1955-; 1420 Goodbar Memphis Tenn

7833-STONE Frederick Oscar (Oliver Springs Tenn); U of Tenn 1950-1951; Oliver Springs Tenn

7834-TERRY Ray Gordon (Ponte Vedra Fla); *BA 1954 PDT*; entered from U of Fla; 2nd lt U S Air Force 1955-; 5115 Pirates Cove Rd Jacksonville Fla

7835-EVANS Evan Barry (Birmingham Ala); *PDT*; Marion Inst; U of Ala; owner Evans' Tree Service; 2501 Montevallo Rd Birmingham Ala

7836-YOUNG Arthur Thomas (Hot Springs Ark); *KA*; aviation cadet U S Navy; 100 Kenwood Hot Springs Ark

7837-THOMPSON Michael Paul (Chattanooga Tenn); *T 865 GD 1956 DTD*; U of Tex; Schreiner Inst; deacon 1956; in charge All Saints' Ch 1956-; Crockett Tex

7838-TARNOW Paul Albert Jr (Tampa Fla); *A 5844 SAE*; 3213 Parkland Blvd Tampa Fla

7839-CLARK Edward Preston Jr (Murfreesboro Tenn); U of Tenn

7840-ARBUCKLE Ned Claiborne (Tracy City Tenn); Tracy City Tenn

7841-OXARART Frank Joseph (Los Angeles Calif); *DTD*; Pomona Coll 1950-1951; Stanford U BA 1954; U S Army 1954-; 5319 Radford Apt 6 N Hollywood Calif

7842-GUNN John Brooks (Cowan Tenn); merchant; Cowan Tenn

Entered 2nd Semester 1951-1952

7843-GRAVES Hardy Wilson (Alexandria Va); *A 5448*; U of Va 1951; Alexandria Va*

7844-BROOKE Walter Carroll (Staunton Va); Oberlin Coll BA 1955; U S Army 1955-; Box 208 25 Church St Staunton Va

7845-GARRISON Richard Ray (Springfield Mo); *A 5520 DTD*; entered from Drury Coll; SW Mo State Teachers Coll 1953-; now U S Army; 77 Merriam Leominster Mass

7846-COOPER Glenn Martin (Monticello Ark); *BS 1955 SN*; Stanford U; forester; 2nd lt U S Air Force 1956-; Vivian Manor Monticello Ark

7847-BELL John William (Olean N Y); *SN*; now U S Air Force; 19 Euclid Ave Olean N Y

7848-JOWETT Edgar Paul (Philadelphia Pa); *BA 1955*; Temple U 1949-1951; Berkeley Divinity Sch 1955-; 613 Sycamore Ter Haddon Hts N J

7849-McKAY George Lewis (Tampa Fla); U of Tampa BS & teaching fellow 1956-; 4835 San Jose Tampa Fla

7850-DUGGAN Edmund Buchwalter Jr (Houston Tex); *BA 1956 PGD*; 7521 Creekwood Dr Houston Tex

7851-BROWNING Robert Lee (Corpus Christi Tex); entered from Del Mar Jr Coll; U of Tex; 348 Emerson Dr Corpus Christi Tex

7852-EWING Robert Lawrence (Springfield Ill); *BA 1955*; U of Ill 1948-1949; now buyer Boeing Aircraft Co; U S Army Korean crisis; 531 Malden Seattle Wash

7853-DENT Raymond Theodore Jr (Spruce Pine N C); entered from Va Mil Inst; military service in Korea 1954; stu U of S 1956; 118 Walnut Ave Spruce Pine N C

7854-PICCIOLI Richard John (Olean N Y); St Bonaventure Coll 1951; 301 N Barry St Olean N Y

7855-HULSEY Chessley Howard (Memphis Tenn); *PDT*; entered from Va Mil Inst; 5193 Shady Grove Rd Memphis Tenn

7856-HEFLIN Virgil Philip (Lake Miss); t/sgt Air Force Reserve Off Training Corps Unit U of S; Lake Miss

7857-MANDES Louis Charles Jr (Odessa Del); *BA 1955*; U of Del 1950-1951; Odessa Del

7858-BOWERS Thomas Dix (Norfolk Va); *BA 1953 ATO*; Va Mil Inst BS 1949; Va Theol Sem BD 1956; deacon 1956; military service Korean crisis; in charge St James' Ch Accomac & St George's Ch Pungoteague; Accomac Va

7859-BLACKARD Charles Galloway Jr (Nashville Tenn); *BA 1954 PDT*; entered from U S Naval Acad; 2nd lt U S Air Force 1954-; Brookfield Dr Nashville Tenn

7860-FRYE Roy Melton (DeLand Fla); *T 786*; Stetson U BA 1951; Union Theol Sem BD 1954; deacon & priest 1954; ministry in Fla; in charge Ch of the Messiah Winter Garden Fla

Entered Summer Term 1952

7861-PROUDFIT John Lucas (Woodstock Ill); Middlebury Coll; Grinnell Coll BA 1955; chemist; cpl U S Army Korean crisis; 17311 California Ave Hazelcrest Ill

7862-WILSON Richard Allen (Rome Ga); *BA 1956 SN*; 1155 California St San Francisco 8 Calif

Co-ed 111-ELDRIDGE Mrs Irene Holt (Tracy City Tenn); teacher; Tracy City Tenn

7863-DUGGER Robert Barr (Tuscumbia Ala); *BA 1956 ATO*; Florence State Teachers Coll 1948-1950 & 1952; U of N C BA (econ) 1956; merchant; U S Navy before Sewanee; 601 E 4th St Tuscumbia Ala

Co-ed 112-MYERS Mary Octa (Winchester Tenn); Sophie Newcomb Coll BA 1954; now Mrs George C Winn; 4433 E 2nd St Long Beach Calif

7864-WOOLF Wesley Laney (New Orleans La); La State U; aviation cadet U S Navy 1955-; 298 Walnut St New Orleans La

7865-CHEATHAM Edgar Jones Jr (Memphis Tenn); Wooster Coll BA 1948; Tulane U MA 1950; Memphis State Coll summer 1951; instr Sewanee Mil Acad 1950- alumni sec & dir public relations; World War II t/4 U S Army; Sewanee Tenn

7866-STEELE Ulysses Moody (St Andrews Tenn); *BA 1956 DTD*; U S Army 1956-; St Andrews Tenn

7867-LEVER John Ashton (Vicksburg Miss); *BA 1956*; Sky Farm Vicksburg Miss

7868-McCUTCHEN William Walker Jr (Scottsboro Ala); *BA 1956 ATO*; coach & instr Butler High Sch Huntsville Ala; 301 E Willow St Scottsboro Ala

7869-EARGOOD Albert Burton (Henderson Ky); *A 5569*; U S Army 1953-; 618 S Green Henderson Ky

7870-FINKLEA John Furman (Florence S C); Davidson Coll 1950-1952 & 1953- Pi Kappa Phi; 314 Lafayette Cir Florence S C

Co-ed 113-KAVANAGH Kathleen Sevier (Lenoir City Tenn); now Mrs Gregory K Benson Jr; Longridge Rt 1 Lenoir City Tenn

Co-ed 114-BUCK Helen (Sewanee Tenn); Agnes Scott Coll; now Mrs Albert Barnett Reynolds; (home) Sewanee or 250 N Purdue Oak Ridge Tenn

Co-ed 115-GREEN Mary (Conway S C); *GST 115*; Queen's Coll 1944-1945; Coker Coll 1945-1948; Winthrop Coll 1950; The Citadel 1954; 98 Wentworth St Charleston S C

7871-POSTEL James Looft (Davenport Iowa); *T 855 GST 184*; deacon 1955 priest 1956; ministry in Iowa; in charge St Mark's Ch 1955-; World War II pfc U S Army; 206 W Maple Maquoketa Iowa

7872-RICHARDS Aubrey Thomas (Whiteville Tenn); *BS 1955 KS*; now U of Tenn (med); Whiteville Tenn

7873-TANNER Seabourne Herbert Jr (Birmingham Ala); *PDT*; now Art Students' League New York N Y; 3400 Pine Ridge Rd Mt Brook Birmingham 9 Ala

Co-ed 116 LUCAS Susannah Gaines (Matthews N C); U of Paris; Bryn Mawr Coll 1955; now Mrs Harry Clabaugh Hewson Jr; Law Bldg Charlotte N C

Entered 1st Semester 1952-1953

7874-STAMLER William Raymond Jr (Paris Ky); *BA 1956 KA*; 2nd lt U S Air Force 1956-; 33 15th St Paris Ky

7875-MOORE Floyd Glenn Jr (Winchester Tenn); U of Tenn; Rt 1 Winchester Tenn

7876-CARR Perry Gaither (Jasper Ala); *SAE*; U of Ala 1950; U S Air Force; 202 Marion Ave Jasper Ala

7877-McGEE Burrell Otho (Jackson Miss); *BA 1956 SAE*; U of Miss (law) 1956- until called to active duty; 2nd lt U S Air Force; 527 Central Ave Greenville Miss

7878-PHILLIPS Howard Edward Jr (Scottsboro Ala); West St Scottsboro Ala

7879-TRANAKOS Arthur Peter (Covington Va); *BA 1956 SAE*; 315 Maple Ave Covington Va

7880-DUNLAP Irvin Caldwell Jr (Urania La); *BA 1956 DTD*; 2nd lt U S Air Force 1956-; Box 707 Urania La

7881-MATTHEWS Thomas Bruce (Columbia Tenn); *BA 1956 SAE*; Rt 4 Columbia Tenn

7882-ANDERSON John Ford (Washington D C); *BTP*; stu U of S; 1717 Poplar Ln N W Washington D C

7883-CUNNINGHAM Elbert Claxton Jr (Oak Ridge Tenn); U of Tenn; 112 Gordon Rd Oak Ridge Tenn

7884-WRIGHT John Hamil Spedden (Cambridge Md); *BTP*; U of Md; Box 6-4053 U of Md College Park Md

7885-CAPDEVIELLE Frederick Charles Jr (New Orleans La); *SAE*; Southeastern La State; 5736 Pontchartrain Blvd New Orleans La

7886-FOWLER John Winton (Marietta Ga); *KA*; U of Ga; 395 S Church St Athens Ga

7887-LINDHOLM John David (Tenafly N J); *BS 1956 PBK SN*; Fulbright Scholar Cambridge U 1956-1957; 1033 Sheridan Rd Wilmette Ill

7888-WOOLFOLK Charles Marion Jr (Birmingham Ala); *BA 1956 PBK SAE*; 2735 Hanover Cir Birmingham Ala

7889-WELLFORD Hugh Penn (Covington Va); *BA 1956 SAE*; 2nd lt U S Air Force 1956-; 125 N Lexington St Covington Va

7890-EDGINGTON Richard Pemleton (Kennett Mo); *ATO*; 917 S Jackson St Kennett Mo

7891-BANKS John Ernest Jr (Jacksonville Fla); *BA 1956 ATO*; 5525 Auburn Rd Jacksonville 7 Fla

7892-BOYD Sterling Mehaffy (Little Rock Ark); *BA 1956 PBK KS*; Fulbright Scholar U of Louvain Belgium 1956-1957; 3623 Hill Rd Little Rock Ark

7893-MILLER Robert Reese (Dallas Tex); *KS*; Southern Methodist U; 5210 Swiss Ave Dallas Tex

7894-BELL Sam Davis Jr (Nashville Tenn); *PDT*; Vanderbilt U 1950-1951; Franklin Limestone Co; U S Naval Reserve; now living in Memphis; (home) Belle Meade Blvd Nashville 5 Tenn

7895-PHILLIPS Hilliard Folk (St Augustine Fla); *SAE*; cpl U S Army; 24 Fullerwood Dr St Augustine Fla

7896-HUNT William Blackburn (Scottsboro Ala); *BS 1956 ATO*; Emory U (med) 1956-; 505 W Willow St Scottsboro Ala

7897-BARNETT John Nisbett (Natchez Miss); *PDT*; 207 Main St Natchez Miss

7898-HYSLOP James Nelson III (Paterson N J); *KS*; 19 Arlington St Paterson N J

7899-SPELL Doyle Paul (New Orleans La); *SAE*; La Polytechnic Inst 1952; La State U 1952; 9120 Quine St New Orleans La

7900-MOORE Scott Louis Jr (Ft Lauderdale Fla); *SN*; Washington & Lee U 1954; 2600 SW 30th Ave Ft Lauderdale Fla

7901-ROCKETT William Carson (Birmingham Ala); 2909 Highland Ave Birmingham Ala

7902-HAINES Benjamin Cooper (Laurel Springs N J); 3001 Westfield Ave Camden N J

7903-KNEELAND Charles Theodore (Arlington Va); *BA 1956 BTP*; 1501 20th St S Arlington Va

7904-GREEN Stephen David (Louisville Ky); *BA 1956 ATO*; 2nd lt U S Air Force 1956-; 1823 Fleming Rd Louisville Ky

7905-SERODINO Victor Pierre Jr (Wyoming Ohio); *BA 1956 BTP*; 209 Wilmuth Ave Wyoming Ohio

7906-PATTERSON Ronald Russell (Birmingham Ala); 1851 St Charles Pl Birmingham Ala

7907-TAYLOR James Spense Jr (Houston Tex); *SN*; stu U of Tex (law) 1955-; 2625 Sunset Blvd Houston 5 Tex

7908-WAITE Warren Lee Jr (Nashville Tenn); Middle Tenn State Coll; 2nd lt U S Air Force 1955-; 2910 Hobbs Rd Nashville Tenn

7909-VINEYARD Edwin Hawes (Wharton Tex); *SAE*; now stu U of Tex; 217 W Burleson St Wharton Tex

7910-POUND Edwin Aldine Jr (Columbus Ga); *BA 1956 KA*; 1403 18th Ave Columbus Ga

7911-MONROE William Bullard Jr (Anniston Ala); 1532 Woodstock Ave Anniston Ala

7912-ENGLAND Bernard Taylor (Old Hickory Tenn); *PGD*; U S Army 1953-1955; (?) U of S C 1955-; 505 Cleve St Old Hickory Tenn

7913-COLE Frederick MacKay (Ft Knox Ky); *BA 1956 PDT*; Taylor Rd Halesite N Y

7914-FASICK Clyde Augustus Jr (Sewanee Tenn); *A 5574 BS 1956 PDT*; So Forest Chem Research Co New Orleans La 1956- until called to active duty; 2nd lt U S Air Force 1956-; (home) Winchester Tenn

7915-ROBERTS James Arthur (Albertville Ala); *PGD*; Ala Polytechnic Inst 1952; 103 E Alabama Ave Albertville Ala

7916-AVENT James Monroe Jr (Sewanee Tenn); *A 5624 PDT*; U S Marine Corps 1954-1956; Sewanee Tenn

7917-BAILEY James Mitchell (Livingston Ala); U S Navy after Sewanee; Box 116 Livingston Ala

7918-JONES Clarke (Santurce Puerto Rico); *KA*; U of Fla; 1419 Estrella Santurce Puerto Rico

7919-PHILLIPS William Myers (Birmingham Ala); *PDT*; grad Vanderbilt U 1956; ens U S Navy 1956-; 2941 Balmoral Rd Birmingham 9 Ala

7920-MURRAY Robert Mason Jr (Huntingdon Tenn); *BA 1956 SAE*; Huntingdon Tenn

7921-DUNCAN William McKinley III (Mercedes Tex); *PGD*; 1510 S Missouri St Mercedes Tex

7922-WILLIAMSON Donald McKenzie Jr (Memphis Tenn); *PDT*; 321 N Waldron Memphis Tenn

7923-BOWERS John Pennington (Norfolk Va); *BA 1956 ATO*; 7481 Gleneagles Rd Norfolk Va

7924-BARNHART Robert Knox (Bronxville N Y); *BA 1956 KS*; Baptist Church Rd Yorktown Heights N Y

7925-ALLEN James Bentley Jr (Birmingham Ala); *SAE*; 4216 Overlook Rd Birmingham Ala

7926-PORTER William Haigh (Florence S C); *SAE*; 702 S Dargan St Florence S C

7927-GLENN Robert Lee (Birmingham Ala); *PDT*; entered from U S Mil Acad; now stu U of S; U S Marine Corps 1953-1954; Box 109 Rt 4 Talladega Ala

7928-DuBOSE David St Pierre Jr (Columbia S C); *PDT*; U of S C; now in service; 199 Wateree Ave Columbia S C

7929-McALLISTER Joseph Phelps (Cambridge Md); *BA* (valed) *1956 BTP*; grad teaching fellow U of N C 1956-1957; 111 Oakley St Cambridge Md

7930-GULLAHORN William Collier Jr (Birmingham Ala); *SN*; U of Ala BS 1956 & law 1956-; 408 Edgeland Pl Birmingham 9 Ala

7931-FURMAN Charles Manning III (Charlotte N C); *SN*; U S Army 1953-1956; 1223 Harding Pl Charlotte N C

7932-BUTLER James Elmer III (Corsicana Tex); *BS 1956 PDT*; 1615 Park Ave Corsicana Tex

7933-POWELL William Thomas III (Rocky Mount N C); U S Navy 1954-; 936 W Haven Blvd Rocky Mount N C

7934-ELLIS John Edwin Malott (St Petersburg Fla); *BA 1956 PBK BTP*; 2nd lt U S Air Force 1956-; 3161 12th Ave N St Petersburg Fla

7935-MAGGART Roscoe Jr (Carthage Tenn); U of Tenn 1953 (?); Main St Carthage Tenn

7936-SPORE Richard Roland Jr

(Memphis Tenn); *BS 1956*; 2nd lt U S Air Force 1956-; 955 Decatur St Memphis Tenn

7937-ALLIGOOD Joe Winston (St Andrews Tenn); *BA 1956*; J C Penney & Co; Central YMCA Chattanooga Tenn

7938-FOLLOWILL Kenneth Bemis (Columbus Ga); *BA 1956 KA*; 1246 Wildwood Ave Columbus Ga

7939-BARNES Walter Grinell (Birmingham Ala); Howard U BA 1956; George Peabody Coll 1956; basketball coach & math teacher Ensley High Sch 1956-; 1711 Warrior Rd Birmingham Ala

7940-DOLSON Ronald Thomas (Danville N J); *BA 1956 KS*; 2nd lt U S Air Force 1956-; 18 Hussa Pl Danville N J

7941-HENDRICKSON Carl Cecil Jr (Bluefield W Va); *BS 1956 SN*; grad asst (biol) U of N C 1956-1957; 409 Stowers St Bluefield W Va

7942-MOHLMANN Harry William III (DeArmanville Ala); *SN*; Ala Polytechnic Inst 1953-; Hilltop DeArmanville Ala

7943-MONTFORT James Brown Jr (Chevy Chase Md); 6319 Meadowland Chevy Chase Md

7944-FOSTER Donn Perrill (Mundelein Ill); *KA*; pfc U S Army 1953-; Libertyville Ill*

7945-WYNNE John Taylor (Griffin Ga); 141 Grove Ln Griffin Ga

7946-OGSBURY Junius Frank Jr (Louisville Ky); U of Ky; 705 Braeview Rd Louisville 6 Ky

7947-BOYLES Harlan Henley (Rock Hill S C); *BA 1956*; off training U S Navy 1956-; Rt 5 Box 185 Rock Hill S C

7948-JERVIS Oliver Wheeler (Flossmoor Ill); *PDT*; stu U of S 1956-; Elmhurst Coll 1955-1956; 1416 Western Ave Box 258 Flossmoor Ill

7949-MOSS Paul Simeon Jr (Ashland Neb); *KS*; 315 W Olive El Dorado Kans

7950-WEDDLE Bobby Ray (Jasper Ala); *BA 1956 ATO*; cost control dept Owens-Corning Fiberglass Co; 19B Crayton Manor Apt Anderson S C

7951-BRIGGS Dick Dowling Jr (York Ala); *BS* (salut) *1956 PBK ATO*; grad fellow Washington U (med) 1956-; York Ala

7952-BECKETT Ronald Clay (Banning Calif); *PGD*; San Bernardino Valley Coll summer 1952; 345 W Indian School Ln Banning Calif

7953-HATCHETT John Wayne (Winchester Tenn); U S Naval Acad 1954-; 16 S Vine St Winchester Tenn

7954-KEELE Robert Larry Jr (Manchester Tenn); *BA 1956 BTP*; grad asst (pol sci) Emory U 1956-1957; 313 S Ramsey St Manchester Tenn

7955-MacGOWAN John Byrd (Tallahassee Fla); Fla State U BS 1956; expects to enter U S Army 1956; 1561 Marion Ave Tallahassee Fla

7956-CRIDDLE Lawrence Dortch (Columbia Tenn); *ATO*; Farmers & Merchants Bank; Rt 1 Pleasant Pike Columbia Tenn

7957-HEBERER Arthur Charles Jr (Lookout Mt Tenn); *BA 1956 SN*; 120 W Fleetwood Lookout Mt Tenn

7958-JAMES Earl Palmer Jr (Paducah Ky); 466 N 36th St Paducah Ky

7959-PRITCHARD Howard Porter (Memphis Tenn); *BA 1956 PDT*; 191 S Belvedere Memphis Tenn

7960-KEY Nat Baxter Jr (Carthage Tenn); *PGD*; midshipman U S Naval Acad 1954-; 105 Jackson St Carthage Tenn

7961-THAGARD Thomas Werth Jr (Greenville Ala); *BA 1956 PBK PDT*; Greenville Ala

7962-FLYTHE Starkey Sharp Jr (Augusta Ga); *BA 1956 KS*; Jr Coll Augusta 1951-1952; 1220½ Georgia Ave Augusta Ga

7963-THOMPSON Wayman Jackson Jr (Oklahoma City Okla); *BTP*; U of Okla 1954; 3120 N W 19th St Oklahoma City Okla

7964-WRANEK John Josef Jr (Lynchburg Va); *KS*; 115 Huron Ave Lynchburg Va

7965-LOWE Harold Gladstone Jr (Nashville Tenn); *SN*; Vanderbilt U 1951-1952; 2106 Harding Pl Nashville 5 Tenn

7966-NUNNALLY David Ambrose (Memphis Tenn); *BS 1956 PBK ATO*; Nat Sci Foundation grad fellowship 1956-1957; 2016 Carnes Memphis Tenn

7967-JONES John Ackland (Palatka Fla); *BS 1956 SN*; 318 N 2nd Palatka Fla

7968-JORDAN Roger Williams (New Orleans La); *BA 1955*; Tulane U 1950-1951; La State U 1951-1952; 2nd lt U S Air Force 1955-; 1931 State St New Orleans La

7969-SMITH Alfred Hersey Jr (Ross Calif); *BA 1956 BTP*; stu Ch Divinity Sch of the Pacific 1956-; 16 Baywood Ave San Anselmo Calif

7970-BURWELL Lewis Sale (Nashville Tenn); U S Navy 1953-; 1806 18th Ave S Nashville Tenn

7971-WOODY George Marvin Jr (Cowan Tenn); 550 E 35th St Hialeah Fla

7972-McHENRY Edgar Taylor Jr (Memphis Tenn); *A 5748 BA 1956 PDT*; 2nd lt U S Air Force 1956-; 2088 Hallwood Dr Memphis Tenn

7973-BRAMLITT Edward Turner (Cocoa Fla); *BS 1956 SN*; Box 83 Cocoa Beach Fla

7974-PALMER James Young (Corinth Miss); *PDT*; U of Miss; 1307 Fillmore St Corinth Miss

7975-SHACKLEFORD Robert Lasley (Nashville Tenn); *PDT*; 406 Brookfield Dr Nashville 5 Tenn

7976-LONG Noyes Capehart Jr (Old Hickory Tenn); *KA*; 1311 Birdsall St Old Hickory Tenn

7977-CARTER Edward Herbert Jr (Indian Springs Tenn); *BS 1956 PGD*; grad asst (chem) U of Tenn 1956-; Rt 1 Indian Springs Tenn

7978-HAM Charles Douglas (Greenville Miss); *BS 1956 KA*; 2nd lt U S Air Force 1956-; 633 Lotus St Greenville Miss

7979-WRIGHT Wilson Pritchard (Falls Church Va); 5610 Kirby Rd Falls Church Va

7980-MORRIS Mason Thomas (Louisville Ky); *BA 1956 PBK PGD*; P F duPont Fellow U of Va 1956-1957; 201 E Birchwood Ave Louisville 6 Ky

7981-BOLING William Robert (Jacksonville Fla); *BA 1956 PBK SN*; Glick Corp Real Estate Fellow Columbia U (business) 1956-1957; 2826 Lydia St Jacksonville Fla

7982-SAVAGE Carroll Jones (Camden S C); *BA 1956 SN*; 2nd lt U S Air Force 1956-; 1919 Lyttleton St Camden S C

7983-SEARCY Scott Hamilton (Griffin Ga); *PDT*; 1080 Maple Dr Griffin Ga

7984-KOEN John Everett (Nashville Tenn); *DTD*; Frances Ave Nashville Tenn

7985-ALLEN John Francis Jr (Towanda Pa); *SN*; entered from Va Mil Inst; killed in auto accident Manchester Tenn 8 Nov 1953

7986-WOESSNER Claude Jr (Scarsdale N Y); *BA 1956 KS*; 1 Gracie Terrace New York N Y

7987-PONTIUS John Frederick (Charlotte N C); 2801 Glendale Rd Charlotte N C

7988-SALMON Edward Lloyd Jr (Natchez Miss); *BA 1956 PBK BTP*; Linden Pl Natchez Miss

7989-GRAY Walter Bunn (Franklin Tenn); U of Tenn; Rt 5 Franklin Tenn

7990-PARKER Milton III (Beaufort S C); U S Army 1954-; Box 445 Beaufort S C

7991-ANDRESS Paul Nilson (Castle Point N Y); Springfield Coll 1951-1952; Veterans Adm Hospital Castle Point N Y

7992-PRICHARD Alvin Lochinvar Jr (Louisville Ky); 2342 Valley Vista Louisville 5 Ky

7993-WIGGINS Peter Stark (Minneapolis Minn); U of Minn 1951-1952; airman 3/c U S Air Force; 3346 Ivy Ln Minneapolis 16 Minn

7994-POPE George Marquis (San Antonio Tex); *BS 1955 SN*; U of Tex 1946-1947; Boston U 1947-1948; Bowaters Paper Co; U S Navy before U of S; 167 Groveland Pl San Antonio Tex

7995-HORN Peter Moya (Bessemer Ala); *A 5772 BA 1956 ATO*; teaching fellow Ala Polytechnic Inst 1956-; 1426 Clarendon Ave Bessemer Ala

7996-NISLEY Albert Warren (Nashville Tenn); *BA 1956*; 317 Lynwood Blvd Nashville 5 Tenn

7997-FURR Guy Littleton Jr (Roanoke Va); *BTP*; stu Va Polytechnic Inst (industrial engr); 2412 Laburnum Ave Roanoke Va

7998-STOUGH Selman Warner (Montgomery Ala); *PDT*; Huntington Coll 1951-1952; So Methodist U 1956-; 4704 Abbott Dallas Tex

7999-KIRK Richard Rodney (Saluda N C); *BA 1956 SAE*; Gen Theol Sem 1956-; Saluda N C

8000-HERBERT Charles Thomas Jr

(Cape Girardeau Mo); U of Mo 1953-; Sylvan Ln Cape Girardeau Mo

8001-SCHILLING Friedrich Jr (Avon Va); *BS 1956 KS*; 2nd lt U S Air Force 1956- (deferred); grad fellow (forestry) Yale U 1956-1957; Avon Va

8002-VAN CAMPEN Sherwood Tyler (St Augustine Fla); *PDT*; 13 Arpieka Ave St Augustine Fla

8003-DAVIS Wooldridge Wells (Memphis Tenn); *A 5764 BA 1956 ATO*; Memphis State Coll summer 1952; 3161 Tutwiler Memphis Tenn

8004-LUCAS Paul Emerson Jr (New Britain Conn); *KS*; U of Conn 1955-; 90 Hillcrest Ave New Britain Conn

8005-CUNNINGHAM Charles Fred (Winchester Tenn); *BA 1956*; 108 N Porter St Winchester Tenn

8006-SEILER John Gray Jr (Louisville Ky); *PDT*; military service 1954-; 319 Mockingbird Hill Rd Louisville Ky

8007-WOOD Carrol Prim Jr (Nashville Tenn); *BA 1956 PDT*; 3108 Bellwood Ave Nashville Tenn

8008-NICHOLS Gerald MacGowan (Danvers Mass); *BA 1956 SN*; 7 Chester St Danvers Mass

8009-GREELEY Paul Julius (Winnetka Ill); *BA 1954*; Brown U 1950-1952 PGD; Keeler Brass Co automotive sales dept; 329 Giddings S E Grand Rapids 7 Mich

8010-KNAPP Peter James (San Antonio Tex); *BS 1956 DTD*; Atomic Energy Commission Fellow (radiation physics) Vanderbilt U 1956-1957; 249 Halcyon Pl San Antonio 9 Tex

8011-MARKHAM Joseph Henson Jr (Jacksonville Fla); *BA 1956 SAE*; 3807 San Jose Blvd Jacksonville 7 Fla

8012-WRIGHT Peter (Alexandria Va); George Washington U 1953-1954; govt clerk; 1211 Quaker Ln Alexandria Va

8013-REYNOLDS Dudley Walton Jr (Atlanta Ga); *KA*; 126 Barksdale Dr N E Atlanta Ga

8014-QUARTERMAN George Henry Jr (Amarillo Tex); *BA 1956 PGD*; to enter Ch Divinity Sch of the Pacific 1956; commissioned 2nd lt U S Air Force 1956-; 1520 Bryan St Amarillo Tex

8015-HERLOCKER John Robert (Greenville Tex); *SAE*; stu U of Tenn 1953-; 1916 Stonewall St Greenville Tex

8016-MAURY Austin Brinley (Ithan Pa); 615 Conestoga Rd Ithan Pa

8017-PEEPLES Lewis Munford Jr (El Paso Tex); U S Army; 6325 Cherbourg El Paso Tex

8018-DYKES Oscar Gilbert (Cleveland Tenn); 20 24th St N W Cleveland Tenn

8019-MILLER Richard Dudley (New Canaan Conn); *BTP*; RR 2 Box 57 Valley Rd New Canaan Conn

8020-JONES Walter Peerson Jr (Tyler Tex); *SAE*; now stu Southern Methodist U 1954; 1416 S Chilton Tyler Tex

8021-REYNOLDS Bernard Adams Jr (Selma Ala); *KA*; U of Ala 1954-1955; airman 2/c U S Air Force 1955-; 520 Selma Ave Selma Ala

8022-GRIFFIN Joe Lee (Russellville Ark); *BS 1956 SN*; grad scholar (biology) Princeton U 1956-1957; 1017 S Glenwood Russellville Ark

8023-DesCHAMPS Bruce Wayne (Wilmington N C); *BTP*; 2208 Mimosa Pl Wilmington N C

8024-CRANE Douglas Cole (Ponte Vedra Fla); *PGD*; 214 San Juan Dr Ponte Vedra Fla

8025-McDANIEL William Cleage (Cleveland Tenn); *PGD*; N Lee Highway Cleveland Tenn

8026-VINCENT James Harry Jr (Paris Tenn); *SN*; 509 Blanton St Paris Tenn

8027-MALPAS George Leonard (Trenton N J); stu U of S; 2911 Brunswick Pike Trenton N J

8028-WATTS Harrison Davenport III (Waycross Ga); 615 McDonald St Waycross Ga

8029-NEFF Jack Blackmore (Delray Beach Fla); *KA*; 211 N W 16th St Delray Beach Fla

8030-MOORE Lanny Smith (Portland Tenn); *SN*; Western Ky State Coll 1955-; Portland Tenn

8031-MANKIN Hart Tiller (Evanston Ill); *BA 1954*; Northwestern U 1950-1951 Psi Upsilon; now U S Air Force Houston Tex; 817 Forest Ave Evanston Ill

8032-SAGE Dean Jr (West Orange N J); *BA 1956 BTP*; Llewellyn Park West Orange N J

8033-CRANE Donald Reynolds Jr (Ponte Vedra Fla); *PGD*; 214 San Juan Dr Ponte Vedra Fla

8034-JONES Michael Gaylord Stearns (Dixon Ill); Bradley U 1950-1951; St Olaf Coll 1951-1952; New York City Coll; military serv 1954; 209 W 3rd St Dixon Ill

8035-WAINWRIGHT Thomas Gill (Nashville Tenn); *BA 1954 SAE*; Vanderbilt U 1949-1950 & law 1955; sgt U S Air Force 1950-1951; Box 2093 Vernon Tex

8036-WAYMOUTH Laurens Samuel (Baton Rouge La); *BA 1956 SN*; 2nd lt U S Air Force 1956-; Box 786 Baton Rouge La

8037-WALKER Charles Lee III (Temple Tex); 1206 N Third St Temple Tex

8038-WALKER Julian Wilson Jr (Charleston S C); *BA 1956 PBK ATO*; fellowship in law Duke U 1956-1957; 161 Tradd St Charleston S C

8039-IRWIN Ashby Pelham (Shreveport La); Louisiana State U (med) 1953-; Centenary Coll summer 1951; New Orleans La*

8040-MARTIN Troy O'Dell (Decatur Ala); *DTD*; U of Ala 1951-1952; Athens (Ala) Coll 1956-; 1009 Johnston St SE Decatur Ala

8041-CRAWFORD Bud Joe (Nevada Mo); *BA 1955*; Colo State Coll summer 1951; U of Mo 1951-1952 ATO; 2nd lt U S Air Force 1955-; 312 S Pine St Nevada Mo

8042-FRANCIS Sidney Joseph (Luling Tex); *DTD*; entered from U of Tex; 402 Houston St Luling Tex

8043-COBB Charles Lonergan Jr (Rock Hill S C); The Citadel 1946-1947; U of N C 1947-1948; World War II U S Navy; Country Club Dr Rock Hill S C

8044-ISACKSEN Lawrence Ralph (Islip N Y); *ATO*; U of Hawaii 1951-1952; now stu U of S; cpl U S Army 1954-1956; 16 St Mark's Ln Islip N Y

8045-LANCE Lee White Jr (Nashville Tenn); *BA 1955 SAE*; Ga Inst of Technology; entered from Austin Peay Coll; 1220 18th Ave S Nashville Tenn

8046-CABERO Leon George Jr (Hawkinsville Ga); *BA 1955 KA*; Emory at Oxford 1950-1952; 320 Merritt St Hawkinsville Ga

8047-CHERRY Robert Tompkins (Nashville Tenn); *BA 1955 PBK ATO*; The Citadel 1951-1952; Vanderbilt U summer 1951; now 2nd lt U S Air Force; 6112 Elizabethan Dr Nashville Tenn

8048-KNIGHT Harold Ricker (Jacksonville Beach Fla); *A 5690 SAE*; The Citadel 1951-1952; U S Army 1954-; Box 797 Jacksonville Beach Fla

8049-ALCORN George Avery (Houston Tex); U of Tex 1951-1952; 3425 Overbrook Houston Tex

8050-SIBLEY Jackson Cavett (Shreveport La); *BA 1955 KA*; La State U 1950-1952; Rt 5 Box 158 Shreveport La

8051-MORRIS Paul Jr (Chattanooga Tenn); *BA 1956 PDT*; 1623 Berkley Cir Chattanooga Tenn

8052-HAWKINS William Blufard (Sewanee Tenn); m/sgt Air Force ROTC unit; World War II; McGhee-Tyson Air Force Base Knoxville Tenn

8053-LAMAR Robert Black (Hephzibah Ga); Jr Coll of Augusta 1951-1952; U of Ga BA 1956; Hephzibah Ga

8054-SIMPSON-ATMORE John Otis (Del Monte Calif); *T 800 BD 1954*; U of Calif BA Rel 1951; deacon 1954 priest 1955; ministry in Tenn; vicar St Thomas Ch 1955-; Box 528 Elizabethton Tenn

Entered 2nd Semester 1952-1953

8055-FINNEY James Harry (Oklahoma City Okla); *BTP*; 7107 Brentwood Oklahoma City Okla

8056-DOSWELL William Temple III (New Orleans La); *T 900 BS 1955 ATO*; Tulane U 1951-1953; stu Sch of Theol U of S 1955-; 2037 General Taylor St New Orleans La

8057-WARE Kenneth (Little Rock Ark); *BA 1956 KS*; Hendrix Coll summer 1954; managerial trainee So Bell Tel & Tel Co; U S Navy 1945-1952; Nashville Tenn

8058-FALGOUT Harris Charles Jr (Brownsville Tex); Southwestern La Inst 1951-1952; W Ky State Coll 1952; U of Tex 1953-; 2525 E Los Ebanos Brownsville Tex

8059-ANGLEA Bert Allen (Bethpage Tenn); *BA 1956 SAE*; 2nd lt U S Marine Corps 1956-; entered from Western Ky State Coll; RFD 2 Bethpage Tenn

8060-WARFEL William Joseph (Birmingham Ala); *PDT*; stu U of S; 4205 Clairmont Ave Birmingham 5 Ala

8061-HOLLAND Casey Berry (Belvidere Tenn); stu Tenn Polytechnic Inst; sgt U S Army before Sewanee; Rt 2 Belvidere Tenn

8062-HOLLAND James Clarence (Belvidere Tenn); *BA 1956*; Box 27 Belvidere Tenn

8063-DIETZEN Joseph Nicholas III (Manchester Tenn); *BTP*; entered from Vanderbilt U; Box 51 Manchester Tenn

8064-LORD James Stephen (Crestwood Ky); *PDT*; Harvard U 1952; stu U of S; RR Box 423 Crestwood Ky

8065-MASSEY Don Jackson (Nashville Tenn); entered from Vanderbilt U; Davidson Coll 1953-; 1124 Overton Lea Rd Nashville Tenn

8066-FINNEY Louis Roger (Sewanee Tenn); Tenn Polytechnic Inst; U S Marine Corps 1953-1956; now in Chattanooga Tenn; (home) Box 6 Sewanee Tenn

8067-CHAMBERS James Matthews (El Dorado Ark); Marion Inst 1952; 1717 N Jefferson El Dorado Ark

8068-WILLIAMSON George Taylor Brodnax (Mason Tenn); entered from Southwestern at Memphis; Mason Tenn

8069-PEYTON Herbert Hill Jr (Neptune Beach Fla); entered from Jacksonville Jr Coll; 1789 Via Palermo Winter Park Fla

8070-HORTON-BILLARD Stuart Leigh (Bath Maine); *BA 1955*; entered from Keble Coll; Iron Mt Jr Coll Mich; Canterbury Coll; World War II U S Army; 40 Harrison Ave N Plainfield N J

8071-CREASY Robert Edward (Richmond Va); *T 828*; Richmond Coll BA 1953; Bexley Hall (theol sch); Epis Theol Sem of the Southwest BD 1955; deacon & priest 1955; in charge St Andrew's Ch; Box 984 Robstown Tex

Entered 1st Semester 1953-1954

8072-WILSON Willard Maurice (West Allis Wis); now stu Miami U; s/sgt Air Force Reserve Off Training Corps unit U of S 1952-1955;1300 S 86th St West Allis Wis

8073-BARRETT Kenneth Linn Jr (Neptune Beach Fla); *PGD*; 207 Oleander St Neptune Beach Fla

8074-SMITH Fletcher Bodky (Camden Ark); *SAE*; now stu U of Ark; 525 Maple St Camden Ark

8075-FOWLER Oscar Selman (Douglasville Ga); *ATO*; Box 188 Douglasville Ga

8076-ZAEBST Oran Carl (Greenville S C); *SAE*; U S Air Force 1954-; 10 E Prentiss Ave Greenville S C

8077-HUGHES Richard Brown (Winsted Conn); *ATO*; stu U of S; 64 Park Pl Winsted Conn

8078-HATCHETT David Wightman (Houston Tex); *SAE*; U of Tex 1954-; 2727 Revere Houston Tex

8079-ELMER Harold Thomas (Jacksonville Fla); *ATO*; U of Fla 1956-; 215 8th Ave N Jacksonville Beach Fla

8080-HORKAN John Franklin Jr (Beaumont Tex); *SN*; 2598 North St Beaumont Tex

8081-PEEBLES Thomas Henry III (Columbia Tenn); *PGD*; stu U of S; Theta Pike Columbia Tenn

8082-COMPTON Elzie Marvin Jr (Houston Tex); U of Fla 1948-1949; stu U of S; cpl U S Army before Sewanee; 2618 Centenary Houston 5 Tex

8083-BELL Robert Davis (Pensacola Fla); 518 N Baylen St Pensacola Fla

8084-TIMBERLAKE Harold Kenan Jr (Stevenson Ala); *SN*; stu U of S; Stevenson Ala

8085-CAVE George Harold Jr (Sewanee Tenn & Newton Mass); *BA 1956*; stu Berkeley Divinity Sch 1956-; U S Merchant Marine 1943-1953; 70 Sachem St New Haven 11 Conn

8086-PALMER Ronald Lawrence (Jacksonville Fla); *ATO*; stu U of S; 321 E 21st St Jacksonville Fla

8087-COFER Carl Hubert Jr (Atlanta Ga); 1482 Superior Ave Decatur Ga

8088-KECK Robert Kenneth (Tenafly N J); *ATO*; stu U of S; 95 Woodland Park Dr Tenafly N J

8089-JONES Philip Heber (Atchison Kans); *SAE*; stu U of S; 1020 S 4th St Atchison Kans

8090-HEDRICK John Adam (Riverton Va); *BTP*; "Sleepy Hollow" Riverton Va

8091-WOODARD Walter Darrell (Cullman Ala); *PGD*; St Bernard Coll 1955-; Cullman Ala

8092-OWEN John Harvey (Winter Haven Fla); Merchant Marine Academy 1954-; 207 9th St S E Winter Haven Fla

8093-LAWRENCE John Arthur (Big Spring Tex); *KA*; stu U of S; 543 Hillside Dr Big Spring Tex

8094-PERKINS George Gaither (Atlanta Ga); *SAE*; stu U of S; 1720 Westwood Ave Atlanta 10 Ga

8095-HORNE Hoyt (Lake City Fla); stu U of S; 217 Montrose Ave Lake City Fla

8096-STALLINGS William Thomas (Pacific Grove Calif); stu U of S; 214 Paulsen St Monterey Calif

8097-KOLTER Charles Adsit (Beaumont Tex); *PGD*; Southern Methodist U 1955-; 2415 Harrison Beaumont Tex

8098-BRIDGFORTH Edward McPhail Jr (Kenbridge Va); *SN*; Randolph-Macon Men's Coll 1955-; Kenbridge Va

8099-ADAMS James Preston (Signal Mt Tenn); *PDT*; entered from Black Mountain Coll; 510 Georgia Ave Signal Mt Tenn

8100-WILIE William LaFayette Jr (Beaumont Tex)

8101-CRIM Dawson (Decatur Ala); *KA*; Adams Apts Decatur Ala

8102-WALSH Norman Sinkler (Moncks Corner S C); *SN*; stu U of S; Moncks Corner S C

8103-LINDOP Richard Cooper (Maplewood N J); stu U of S; 24 Hoffman St Maplewood N J

8104-CAMPBELL William Robert (Decatur Ala); *ATO*; Emory U 1955; 340 Winnona Dr Decatur Ala

8105-McCAUGHAN William Aubrey Jr (Jonesboro Ark); 1107 W Washington Jonesboro Ark

8106-SENTER William Robert III (Chattanooga Tenn); *DTD*; stu U of S; 610 Marlboro Ave Chattanooga Tenn

8107-TURNER William Stephen III (New Orleans La); *DTD*; stu U of S; 2705 Prytania St New Orleans 13 La

8108-TEBAULT Alfred Hugh Jr (St Augustine Fla); *SAE*; Fla State U 1955; 175 Magnolia Ave St Augustine Fla

8109-TOMPKINS Luther Pendleton (Shreveport La); *KS*; Centenary Coll 1955-; 431 Atkins Shreveport La

8110-GODIN Henry Jules (Augusta Ga); at Sewanee less than two weeks; 953 Heard Ave Augusta Ga

8111-GEORGE Walter Alexander III (Nashville Tenn); *DTD*; stu U of S; 2804 Natchez Trace Nashville Tenn

8112-HENDERSON William (Lawrenceburg Ind); 467 Ridge Ave Lawrenceburg Ind

8113-HAMILTON William Brooks II (Lexington Ky); *KS*; stu U of S; 422 Dudley Rd Lexington Ky

8114-OXFORD James William Jr (Pawhuska Okla); 215 E 8th St Pawhuska Okla

8115-BACHLOTTE Louis Robert (Whites Creek Tenn); U of Fla 1952-1953; Rt 1 Whites Creek Tenn

8116-HONSBERGER Karl (Briarcliff N Y); *SN*; Colby Coll 1952-1953; Star Route Front Royal Va

8117-KIMBROUGH William Adams Jr (Thomasville Ala); *SAE*; stu U of S; Box 308 Thomasville Ala

8118-SPECK Victor Frederick Jr (Paducah Ky); stu Murray St Coll; 3613 Central Ave Paducah Ky

8119-WELCH Richard Burk (West Palm Beach Fla); stu U of S; 617 Iris St West Palm Beach Fla

8120-BARTLE Douglas Matthew (Jacksonville Beach Fla); 1526 S 2nd St Jacksonville Beach Fla

8121-LAZONBY Joseph Lancelot (Gainesville Fla); *KA*; Rt 4 Box 550 Gainesville Fla

8122-MORRIS Walter Conover (Denville N J); *KA*; stu U of S; 27 Longview Trail Denville N J

8123-ADAMS Richard Elliott Jr (Bartlesville Okla); 1811 Southview Bartlesville Okla

8124-JAGODA William Wood (Ft Worth Tex); 2512 5th Ave Ft Worth Tex

8125-GLADDEN Karl Donald (Anniston Ala); *BTP*; stu U of S; Rt 4 Box 250 Anniston Ala

8126-SHRUM Reuben Welty Jr (Jacksonville Fla); *SAE*; Box 27 Ortega Sta Jacksonville Fla

8127-SLADE James Jeremiah (S Jacksonville Fla); *SAE*; stu U of S; 1202 Palmer Ter S Jacksonville 7 Fla

8128-GLADNEY Charles Goodwin (Bastrop La); *DTD*; Miss State Coll 1955; 351 W Madison St Bastrop La

8129-PARKER Harold Newton Jr (Maysville Ky); *PGD*; Davidson Coll 1955-; Edgemont Rd Maysville Ky

8130-MacBEAN Samuel Neville (West Palm Beach Fla); Ala Polytechnic Inst 1956-; 4100 Washington Rd West Palm Beach Fla

8131-FITZPATRICK John Duross (Jeffersonville Ga); *SAE*; Tarversville Jeffersonville Ga

8132-BUCHLY William Saunders (Tryon N C); *KS*; U S Mil Acad (to grad 1958); RFD 1 Tryon N C

8133-HORSFIELD Christopher Henry (Florence Ala); *SN*; stu U of S; 401 S Locust St Florence Ala

8134-BIGGERS Donald Lowell (Winter Garden Fla); *KA*; Rollins Coll 1956-; 524 S Lakeview Winter Garden Fla

8135-REAGAN Sheldon Wilson (Aroma Park Ill); *PDT*; Butler U 1952-1953; entered military service 1954; Aroma Park Ill

8136-SLADE Charles Ebert III (Monroe La); *DTD*; Vanderbilt U 1954-; 2107 Country Club Dr Monroe La

8137-CATER Howard Williams Jr (Anniston Ala); *A 5729 SAE*; stu U of S; 531 Keith Ave Anniston Ala

8138-BRINGLE Walter Verble (Covington Tenn); Memphis State Coll 1952; U S Army 1954-; 637 Maple St Covington Tenn

8139-GABRIEL Roger Price (Chevy Chase Md); Montgomery Jr Coll 1956; 15 Hesketh St Chevy Chase Md

8140-SEAWRIGHT James Lemuel Jr (Greenwood Miss); 303 E Jefferson Greenwood Miss

8141-JONES Dennis Goulding (LaGrange Ga); *KA*; U S Army 1956; 115 Waverly Way LaGrange Ga

8142-SCOTT Robert Davenport (Texas City Tex); *PGD*; 517 12th Ave N Texas City Tex

8143-KIMBROUGH Leftwich Dodge (Phoenix Ariz); *PDT*; stu U of S; 515 W Portland St Phoenix Ariz

8144-SHEAR Henry Herbert (Alice Tex); *PGD*; U of Tex (chem engr) 1955-; Rt 2 Box 66 Alice Tex

8145-HAMILTON Charles Robert (Greenville S C); *KA*; stu U of S; 117 E Earle St Greenville S C

8146-PIERCE Robert Bruce (Pasadena Tex); *SAE*; stu U of S; 216 W Olive Pasadena Tex

8147-MERWIN Charles Buckingham Jr (Patchogue N Y); s/sgt U S Army before Sewanee; 264 West Ave Patchogue N Y

8148-RICKS Raymond Daniel (Ocala Fa); stu U of S; 601 S Sanchez St Ocala Fla

8149-McCOWEN George Smith Jr (Macon Ga); *DTD*; stu U of S; 1208 Courtland Ave Macon Ga

8150-MARSSDORF Robert Edward (New York N Y); *DTD*; stu U of S; cpl U S Army before Sewanee; 3270 Hull Ave New York 67 N Y

8151-HEPPES Larry Geoffroy (San Antonio Tex); *SAE*; stu U of S; 615 Olmos Dr E San Antonio Tex

8152-HARRIS Charles Ansley Jr (Columbus Ga); *KA*; 2745 Foley Dr Columbus Ga

8153-LONG Robert Mittlesteadt (Thibodaux La); *KS*; Tulane U 1953; F T Nichols Jr Coll 1953; stu U of S; 524 Green St Thibodaux La

8154-REA Kenton Booth (Louisville Ky); *A 5952 PGD*; stu U of S; 3910 Elfin Ave Louisville 7 Ky

8155-MARSH John Thomas (Nashville Tenn); *SN*; 2310 Woodmont Blvd Nashville Tenn

8156-MATTISON Charles Jr (Hopkinsville Ky); *PDT*; stu U of S; Circle Dr Hopkinsville Ky

8157-WHEELUS George Bryant (Beaumont Tex); *PGD*; stu U of S; 2535 South St Beaumont Tex

8158-GARROTT Joseph Thomas (Gallatin Tenn); E Main St Gallatin Tenn

8159-ARNOLD Henry Frank Jr (Cullman Ala); *PBK ATO*; stu U of S; 500 5th N E Cullman Ala

8160-EDWARDS Harry Tucker Jr (Memphis Tenn); *KS*; stu U of S; 3022 Poplar Ave Memphis Tenn

8161-QUATTLEBAUM Owen McDermed (Athens Ga); *KS*; 570 Milledge Cir Athens Ga

8162-HARRISON Frank Russell III (Jacksonville Fla); *DTD*; stu U of S; 360 W 70th St Jacksonville 8 Fla

8163-SHREVE Dudley Michael (Tampa Fla); U of Fla 1954-; 175 Cyprus Ave Tampa Fla

8164-FRAMPTON William Wallace (Charleston S C); U of S C 1954-; 98 King St Charleston S C

8165-MASSEY Paul Donald (Fayetteville Tenn); Swanson Blvd Fayetteville Tenn

8166-BERRY Benjamin James Jr (Reno Nev); *SN*; stu U of S; 30 Keegan Cir Reno Nev

8167-DENNEY Earl Andrews Jr (Wichita Falls Tex); *SN*; 2707 Speedway Wichita Falls Tex

8168-TROY Ralph Talbot (Monroe La); *KS*; stu U of S; Loop Rd Monroe La

8169-FORGY Joe Thomas (Cowan Tenn); Tenn Polytechnic Inst 1954; Cowan Tenn

8170-MAYSON Joseph Douglas (Dallas Tex); *DTD*; stu U of S; 6623 Brookshire Dallas Tex

8171-VEST Gerald Wright (Schuyler Neb); U S Army 1954-; 314 W 9th St Schuyler Neb

8172-BROWN Armon Kenneth (Villa Ridge Ill); *KA*; c/o Hodge 2335 Kings Hwy San Antonio Tex

8173-NASH James Edgar Jr (University City Mo); *PGD*; 7515 Milan University City 14 Mo

8174-CROWNOVER Walter Parker (Cowan Tenn); Cowan Tenn

8175-STEWART Earl Willard Jr (Charlottesville Va); *SAE*; 833 Cabell Ave Charlottesville Va

8176-HAMNER Burks Latham III (Tampa Fla); *PDT*; Cornell U 1955-; 2527 Sunset Dr Tampa Fla

8177-SIBLEY William Gatewood (Hampton Va); *KS*; stu U of S; 115 Hampton Rds Ave Hampton Va

8178-HILGARTNER George Henry III (Louisville Ky); *KS*; U S Army 1956-; 4310 Dannywood Rd Louisville 5 Ky

8179-BUTTERMORE Thomas Nelson (Mary Alice Ky); *PGD*; Mary Alice Ky

8180-FINNEY Carl Mitchell (Sewanee Tenn); U S Air Force 1954; Box 6 Sewanee Tenn

8181-BRETHERTON George Cornelius III (Leonia N J); 316 Moore Ave Leonia N J

8182-SMITH Paris Eugene (Bay City Tex); *PGD*; stu U of S; 1018 W 6th St Bay City Tex

8183-DAWSON Joseph Meadows Jr (San Antonio Tex); *PGD*; 225 Rosemary Ave San Antonio Tex

8184-BERNER Warren Kenneth Jr (Lillian Ala); pfc U S Marine Corps 1955; Box 47-B Star Route Lillian Ala

8185-MORRISON Thomas Jackson Jr (Pensacola Fla); U of Fla 1954; Pensacola Country Club Pensacola Fla

8186-MEE Carl III (Signal Mt Tenn); *BTP*; stu U of S; 404 S Slayton St Signal Mt Tenn

8187-DONALD Leroy Jr (El Dorado Ark); *SN*; 926 N Madison El Dorado Ark

8188-LaRUE Robert Hughes Jr (Columbus Kans); *SN*; Washington & Lee U 1955-; 221 S High Sch Columbus Kans

8189-BUTT Holt Fairfield IV (Washington D C); *KS*; stu U of S; 4722 Upton St N W Washington 16 D C

8190-PORTER Charles McGavock (Columbia Tenn); *PDT*; Vanderbilt U 1955-; Rt 2 Columbia Tenn

8191-CHAPEL George Leslie (Marietta O); *KS*; stu U of S; Apalachicola Fla

8192-HOOKER Robert Clark (Beaumont Tex); *PGD*; stu U of S; entered from Lamar State Coll; 2470 Ashley Beaumont Tex

8193-MAXWELL James Manly III (Savannah Ga); *SN*; stu U of S; 1107 E Duffy Savannah Ga

8194-GUTSELL James Burnell (Chattahoochee Fla); *ATO*; stu U of S; Chattahoochee Fla

8195-ATHERTON Henry Winfield Jr (Galveston Tex); *PGD*; 4809 Denver Dr Galveston Tex

8196-TALLEY John Williamson Jr (Atlanta Ga); *PDT*; stu U of S; 310 Robin Hood Rd Atlanta Ga

8197-KOCH Harvey Charles Jr (New Orleans La); *SN*; 2633 Napoleon Ave New Orleans La

8198-ATHERTON Marion Bowden (Galveston Tex); *PGD*; 4809 Denver Dr Galveston Tex

8199-FOLDS Sam Jones Jr (Mandarin Fla); *PGD*; U S Air Force 1955; Mandarin Fla

8200-DEARING Reed McLane Jr (Jacksonville Fla); now cpl U S Marine Corps; 1325 Donald St Jacksonville Fla

8201-TRAINER Edwin Hudson (Northport N Y); *KS*; stu U of S; 33 Gilbert St Northport N Y

8202-HICKS Roy Henry Jr (Memphis Tenn); entered from Emerson Coll; 1367 Kings Dr Charlotte NC

8203-GRIFFIN William Boyt Jr (Atlanta Ga); *PDT*; 218 Beverly Rd N E Atlanta Ga

8204-TOOLE Luther Chandler (Jacksonville Beach Fla); Stetson U 1955-; 513 N 3rd St Jacksonville Beach Fla

8205-FLEMING Charles Joachim (Savannah Ga); *KA*; 501 E 56th St Savannah Ga

8206-SHIRLEY James Robert (Greenville S C); *SAE*; 306 W Faris Rd Greenville S C

8207-GREEN William Edgar (Atlanta Ga); *SAE*; Room 350 Peachtree 7th Bldg Atlanta Ga

8208-TOMLINSON Allen Robert III (Florence Ala); *SN*; stu U of S; 825 Sherrod Ave Florence Ala

8209-AVERY Francis Brownell Jr (Fredericksburg Va); *BA 1955 ATO*; Coll of William & Mary 1947-1948; Am U 1948-1951; 2nd lt U S Air Force before Sewanee; RFD 1 Tunstall Va

8210-BUSH William Moyer Jr (Swarthmore Pa); *SN*; 307 Dickinson Ave Swarthmore Pa

8211-RUSSELL Charles Frederick (Vernon Tex); U of Tex 1954-1955; Russell's Dept Store; 3900 Paradise Vernon Tex

8212-VAN ALLEN William Maurice Dirk (Lookout Mt Tenn); *KA*; c/o Dr Van Allen Ky State Hosp Danville Ky

8213-HODGSON Robert Everett (Dacono Colo); *DTD*; entered from U of Colo; military service before Sewanee; Dacono Colo

8214-RUCKER William Harrison Jr (Atlantic Beach Fla); *PGD*; stu U of S; 1497 Ocean Front Atlantic Beach Fla

8215-ABEL Leslie Roger (Murfreesboro Tenn); *BTP*; stu U of S; c/o Dr Samuel E Abel Veterans' Hosp Murfreesboro Tenn

8216-SAUNDERS Swepson Harrison (Columbia S C); *SN*; 1414 Palmer Rd Columbia S C

8217-BEALL George Dent Jr (Sweetwater Tex); *SAE*; New Mex Mil Inst 1951-1953; 1800 Campbell St Sweetwater Tex

8218-CORDELL Henry Elmer Jr (Sanford Fla); *DTD*; stu U of S; Box 1204 Sanford Fla

8219-TRICE William Hunter Jr (Paragould Ark); *ATO*; Ga Tech 1955; 821 W Main Paragould Ark

8220-BOYER Donald Ernest (Westboro Mass); *BA 1955 PGD*; Worcester Jr Coll 1951-1953; 2 Fisher St Westboro Mass

8221-WIKLE Merritt Luther Jr (Huntsville Ala); *A 5712 BA 1956 SN*; U of Ala 1951-1953; 425 Eustis St Huntsville Ala

8222-VOGT Frank Philip Jr (Sherman Tex); *KS*; 1316 Preston Dr Sherman Tex

8223-WERNER John Eldon (Baton Rouge La); 3872 S Ramsay Baton Rouge La

8224-DITTRICH Godehard Paul (Hildesheim Germany); Hildesheim Gerland Str 20 Germany

8225-WILEY James Kirby Jr (St Petersburg Fla)

8226-HOLLEY Thomas James (Lookout Mt Tenn); Washington & Lee U 1951-1953 PDT; U of Chattanooga 1954-; 101 W Brow Oval Lookout Mt Tenn

8227-GREEN Charles Chesnut (Little Rock Ark); *T 932 BA 1955*; U of Ark 1948-1949; Little Rock Jr Coll 1949-1950 1953; Purdue 1950; now stu Sch of Theol U of S; 610 Shamrock Dr Little Rock Ark

8228-MURREY William Harwell (Lewisburg Tenn); *ATO*; stu U of S; 412 Forrest St Lewisburg Tenn

8229-HUEY Guy Palmer Stubbs (Monroe La); *KS*; now in military service (?); 1910 Island Dr Monroe La

8230-JOHNSON John Tatum (Nashville Tenn); *BA 1956 SAE*; Austin Peay Coll 1951-1953; Agroman "B M" Merritt (construction engrs); Apartado Aran Juez Madrid Spain

8231-WRIGHT Robert Hardaway III (Columbus Ga); *T 867*; U of N C 1939-1942; Ga Inst of Tech 1944-1945; U of Ga 1953; now stu Sch of Theol U of S; U S Navy before Sewanee; Woodland Apt 25-26 Sewanee Tenn

8232-KINNETT Kenneth (Atlanta Ga); *BA 1956 SAE*; Ga Inst of Tech 1952-1953; 2nd lt U S Air Force 1956-; 3115 Peachtree Dr N E Atlanta 5 Ga

8233-CARROLL Albert Peter Jr (Adrian Mich); Adrian Coll 1952-1953 ATO; killed in auto accident Adrian 30 May 1954

8234-CHAMBERS Stanford Hardin (Corpus Christi Tex); *BA 1956*; Southern Methodist U 1952-1953; Gen Theol Sem 1956-; 3977 Naples St Corpus Christi Tex

8235-BRADNER James Wood III (Galveston Tex); *BA 1956 PGD*; Rice Inst 1951-1953; U of Tex summer 1953; 118 Tarpon Galveston Tex

8236-ASDEL Richard Dale (El Paso Tex); *BA 1956 PBK*; U of Tex 1952-1953 Lambda Chi Alpha; grad fellowship Emory U 1956-1957; 6559 Aztec Rd El Paso Tex

8237-STEVENS Orrin Cedesman Jr (Waco Tex); *PGD*; Baylor U 1952-1953 1955-; 2912 Wenz Waco Tex

8238-JONES Joseph Ramon II (San Angelo Tex); *BA 1956 PBK*; San Angelo Coll 1952-1953; 1111 Austin St San Angelo Tex

8239-RICHARDS Richard Olsen III (Frankfort Ky); *PDT*; U of Ky 1952-1953; 210 W Main Frankfort Ky

8240-DEADMAN William Webster Jr (New Orleans La); *BA 1955 DTD*; U of Oregon 1951-1953; Tulane U summer 1953; Ala Polytechnic Inst (archt) 1955-; 2515 15th Ave S Birmingham Ala

8241-ISACKSEN Dwight Kimball (Islip N Y); *ATO*; Colo Agr & Mech Coll 1952-1953; 16 St Marks Ln Islip N Y

8242-SMITH Martin Baldwin (Mobile Ala); *PDT*; stu U of S; entered from Marion Inst; 204 Woodlands Mobile Ala

8243-HONEY Albert Erroll Jr (Kirkwood Mo); *SAE*; U of Mo 1951-1953; now free lance writer Rome Italy; U S Navy 1947-1951; (home) 211 E Jefferson Kirkwood 22 Mo

8244-ROSE Arnold (Nashville Tenn); *A 5460 KS*; Oberlin Coll 1953; now stu U of S; U S Army 1950-1952; 419 Lynwood Blvd Nashville Tenn

8245-McCALEB Patrick Franklin (Ft Worth Tex); *BA 1956 PDT*; Baylor U 1952-1953; 244 Sunset Ln Ft Worth Tex

8246-ROSENTHAL Norman Lee (Houston Tex); *BA 1956*; So Methodist U 1952-1953; 3340 Southmore Blvd Houston Tex

8247-PEARSON Jack Herbert (Gatun Canal Zone); Canal Zone Jr Coll 1951-1953; Box 154 Gatun Canal Zone

8248-BERG Donald William (Shreveport La); *KS*; So Methodist U 1952-1953; 545 Atkins Ave Shreveport La

8249-LUCAS Silas Emmett Jr (Birmingham Ala); *BA 1956*; PKA; Birmingham-Southern Coll 1949-1950; U of Ala 1950-1951; Citadel 1951; Ala Polytechnic Inst 1952-; now Birmingham Publishing Co; 3024 N Woodridge Rd Birmingham Ala

8250-BRANSFORD McGavock Dickinson (Nashville Tenn); Vanderbilt U 1952-1953 PDT; account exec Martin Advertising Co; Brookhollow Rd Nashville Tenn

8251-MURPHREE John Alexander Henderson Jr (Gainesville Fla); *KA*; Golfview Gainesville Fla

8252-JOHNSON Laurence Caleb (Augusta Me); Keble Coll; entered from Perkinston Jr Coll; 37 Hospital St Augusta Me

8253-JACKSON Richard William (Houston Tex); *A 5575*; entered from U of Houston; 5712 Buffalo Speedway Houston 5 Tex

8254-WILKINSON John Bosworth (New Orleans La); *SAE*; Tulane U 1954; now stu U of S; 1454 Moss St New Orleans La

Entered 2nd Semester 1953-1954

8255-MITCHELL Fred D (Sewanee Tenn); *A 5654*; Sewanee Tenn

8256-PECK Donald Curtis (Ft Lauderdale Fla); Fla State U 1951-1952 KS; airman 1/c U S Air Force before Sewanee; 418 N E 7th Ave Ft Lauderdale Fla

8257-ROBERTSON Robert Earl (Birmingham Ala); entered from Birmingham-Southern Coll; military service before Sewanee; 2914 17th St Birmingham Ala

8258-SMITH David Haston (Nashville Tenn); entered from Vanderbilt U; 3709 Richland Ave Nashville Tenn

8259-HINTON Robert McClellan (Birmington Ala); *SN*; stu U of S; 4026 Clairmont Ave Birmingham Ala

8260-DARNALL Thomas Steele Jr (Birmingham Ala); *PDT*; stu U of S; 3309 Hillside Ave Birmingham 5 Ala

8261-HELVEY Orin Greenhill Jr

(Bryan Tex); Tex Agr & Mech Coll 1953; 1300 E 31st Bryan Tex

8262-BENNETT Winfield Scott II (Patchogue N Y); *T 889 BA 1955*; Va Mil Inst; now stu Sch of Theol U of S; U S Army 1941-1952 capt; 275 S Ocean Ave Patchogue N Y

8263-ELAM Archibald Lingow (Corydon Ind); *SAE*; entered from Princeton U; RR 1 Corydon Ind

8264-CASE Robert Waine (Amite La); entered from Southeastern La Coll; military serv before Sewanee; 213 E Chestnut Amite La

8265-PEDLAR John Arthur (Muskogee Okla); *T 859 GST 178 GD 1956*; Purdue U 1940-1943; deacon 1956; in charge Trinity Ch 1956-; U S Army 1943-1953 capt; 1308 Cotton Ave Birmingham Ala

8266-PARK Andrew Pyong Chol (Seoul Korea); U of Seoul; stu U of S; 9-187 Tong-Soong-Dong Chong-Ro-Koo Seoul Korea

8267-BROWN Joe E (Jasper Tenn); military serv before Sewanee; Jasper Tenn

8268-HOPE Frederick Jr (Detroit Mich); *KS*; U of Mich 1953-1954 & 1955-; 14609 Stahelin Ave Detroit 23 Mich

8269-FRIERSON John Burton III (Lookout Mt Tenn); entered from U of N C; 515 E Brow Rd Lookout Mt Tenn

8270-ROBERTS Heyward Bradford Jr (Sewanee Tenn); *A 5566 PDT*; U S Naval Acad 1954; now stu U of S; 206 Eakin St Blacksburg Va

8271-SCOFIELD Bernard Arthur (San Antonio Tex); *SAE*; entered from U of Okla & Tyler Jr Coll; pfc U S Army 1955- ; 924 Chimney Rock Houston 19 Tex

8272-McKAY Thomas Robbins (Delray Beach Fla); *BS 1956 DTD*; U of Fla 1952-1953; 44 N E 6th St Delray Beach Fla

Entered 1st Semester 1954-1955

8273-ALLEN Harvey Waldo (Lubbock Tex); *DTD*; stu U of S; 4602 W 18th Lubbock Tex

8274-BERKELEY Edmund Jr (Sewanee Tenn); *A 6010 KS*; stu U of S; Sewanee Tenn

8275-DENNIS Everett Jackson (Pensacola Fla); *BTP*; stu U of S; 1611 E Maura St Pensacola Fla

8276-WERLEIN Halsey Ewing (Baton Rouge La); *ATO*; stu U of S; 425 Convention Baton Rouge La

8277-FLYNN Thomas Brown (Albuquerque New Mex); *KA*; U of New Mex 1955; stu U of S 1956-; 4620 Pershing Ave S E Albuquerque New Mex

8278-SCHEEL William Preston (Le Sueur Minn); *PGD*; stu U of S; 518 S Main St Le Sueur Minn

8279-MOUNT William Martin (Houston Tex); *KS*; stu U of S; 2107 Goldsmith Houston 25 Tex

8280-BEARE Robert Lee III (Jackson Tenn); *SAE*; Medina Rd Jackson Tenn

8281-CONRAD Frederick Ellison (Tallahassee Fla); *KA*; stu U of S; Rt 1 Box 611-A Tallahassee Fla

8282-SPECK Arthur Leo (Menard Tex); *DTD*; stu U of S; Box 271 Menard Tex

8283-BLACK Thomas Morcombe (Nashville Tenn); stu U of S; 1217 Plymouth Ave Nashville Tenn

8284-BORN Charles Allen (Pensacola Fla); *BTP*; stu U of S; 1400 E Lakeview Ave Pensacola Fla

8285-BUDD James Lemen (St Petersburg Fla); *KA*; stu U of S; 817 5th St N St Petersburg Fla

8286-ANDERSON David Ray (West Palm Beach Fla); *PGD*; U of Fla 1955-; 415 Belvedere Rd West Palm Beach Fla

8287-BEALL Olin Gordon Jr (Helena Ark); *ATO*; stu U of S; 825 Beech St Helena Ark

8288-DONALD Robert LaValle Jr (Meridian Miss); *ATO*; stu U of S; 2503 29th Ave Meridian Miss

8289-CASEY Craig Walter (Memphis Tenn); *DTD*; stu U of S; 202 N Auburndale Memphis Tenn

8290-BRETTMANN William Sims (Montgomery Ala); *ATO*; stu U of S; 1131 Woodward Ave Montgomery Ala

8291-LEWIS Clayton Wilson (Ruxton Md); *ATO*; Duke U; 910 Malvern Ave Ruxton 4 Md

8292-BROUSSARD Barry David (New Orleans La); *KA*; stu U of S; 4862 Feliciana Dr New Orleans La

8293-GARRETT Kimbrough Stevenson (Austin Tex); stu U of Tex 1955-; 1409 Winsted Ln Austin Tex

8294-GREEN Duff (Nashville Tenn); *ATO*; stu U of S; 1014 Grandview Dr Nashville Tenn

8295-CRAIG Claude Phillip (Roswell New Mex); *KS*; stu U of S; Box 524 Roswell New Mex

8296-DECKER Alva George (Newark N J); now stu Fairleigh Dickinson Coll; U S Navy Korean crisis; 884 S 17th St Newark N J

8297-MORRIS John Robert (Columbia S C); *KA*; stu U of S C 1955-; 315 Waccamaw Ave Columbia S C

8298-WHEELER LeRoy Jasper III (Houston Tex); *BTP*; stu U of S; 302 Timberwilde Houston 24 Tex

8299-KILLGORE Travis Ellis (Decatur Ala); U of Ala 1951; U of Alaska 1952; m/sgt Air Force Reserve Off Training Corps unit; World War II; 1220 Sherman St Decatur Ala

8300-ELLIS Thomas Howard Jr (Daphne Ala); *PGD*; stu U of S; entered from U of Ala Mobile extension; Box 242 Daphne Ala

8301-WRIGHT John Robert (New Albany Ind); *BTP*; stu U of S; 1417 E Main St New Albany Ind

8302-BROOKE Robert Edwards (Staunton Va); *DTD*; now pfc U S Army; 25 Church St Staunton Va

8303-TOMLINSON Wallace Kuehn (Houston Tex); *KS*; stu U of S 1954-1956; 3619 Wickersham Houston 19 Tex

8304-EVETT David Hal (Mt Pleasant Mich); *KS*; stu U of S; 1000 S College St Mt Pleasant Mich

8305-SMITH Gary Lee (Birmingham Ala); *SAE*; Rt 12 Box 996 Birmingham Ala

8306-BRADLEY Joe Weldon (Montgomery Ala); *PDT*; stu U of S; 932 Fairview Ave Montgomery Ala

8307-FINLAY Kirkman Jr (Columbia S C); *ATO*; stu U of S; 115 Harden St Columbia S C

8308-COOKE Donald Davis (Louisville Ky); *SAE*; West Wind Rd Louisville 7 Ky

8309-CHALKER John Frazer Jr (Vienna Va); c/o Ch of the Holy Trinity Hollidaysburg Pa

8310-SHOMAN Alfred Franklin Jr (Coshocton Ohio); *BTP*; stu U of S; 101 Walnut St Coshocton Ohio

8311-LEWIS George Griffin (Jackson Miss); *PDT*; U of Miss 1955-; 1332 Greymont Jackson Miss

8312-DAWLEY Joseph William (Dallas Tex); *SAE*; stu U of S; 3517 Princeton Dallas 5 Tex

8313-GREEN Bruce (Nashville Tenn); *ATO*; stu U of S; 1014 Grandview Dr Nashville Tenn

8314-JEFFREY James Beck (Jeanerette La); Tulane U BS (engr) 1950; Gen Theol Sem 1955-; military service before Sewanee; 403 Druilhet St Jeanerette La

8315-EVANS Thomas Donnell Jr (Libertyville Ill); *BTP*; stu Valley Jr Coll Los Angeles 1955-; Box 197 RR 1 Libertyville Ill

8316-PHILSON Harry Forrest (St Petersburg Fla); *KA*; stu U of S 1954-1956; 136 20th Ave N St Petersburg Fla

8317-MILLER Griffith (Asheville N C); *ATO*; W Carolina Coll 1955-1956; U of N C 1956; fcsn U S Navy 1952-1954; 313 Vanderbilt Rd Asheville N C

8318-BEALL James Franklin Jr (Nacogdoches Tex); 2709 Raguet Nacogdoches Tex

8319-MARKS Charles Lewis (Daphne Ala); *ATO*; stu U of S; Daphne Ala

8320-FIELDING Alfred Donald Jr (Tampa Fla); *KA*; stu U of S; 1901 Ardsley Pl Tampa Fla

8321-BAXTER Neill Zilles (Hopewell Va); *KS*; stu U of S; Box 38 Hopewell Va

8322-COUNCIL Norman Briggs (Pensacola Fla); *BTP*; stu U of S; 800 N 12th Ave Pensacola Fla

8323-IRRGANG John Richard (Killarney Fla); *KA*; stu U of S; Deer Island Killarney Fla

8324-EMBRY James Bass Jr (Pell City Ala); *KA*; Pell City Ala

8325-BIRDSEY Ralph Talmadge (Macon Ga); *ATO*; stu U of S; 1435 Twin Pines Dr Macon Ga

8326-GOODRICH John Calvin Jr (Fayetteville Tenn); 312 Elk Ave S Fayetteville Tenn

8327-CLARK Allan Jay II (Spearfish S D); *BTP*; stu U of S; 282 Upper Valley Rd Spearfish S D

8328-HODGDON Samuel Thomas (Dallas Tex); *KA*; stu U of S; 5439 Neola Dr Dallas Tex

8329-FLEMING John Vincent

(Mountain Home Ark); *BTP*; stu U of S; Rt 2 Mountain Home Ark

8330-PETTUS Richard Starr (Claymont Del); *DTD*; stu U of S; Box 158 Claymont Del

8331-JONES Harry Ralpherd Jr (Houston Tex); *SAE*; Southern Methodist U 1955-; 2504 Inwood Dr Houston 19 Tex

8332-HATTEN Peter Henry (Gulfport Miss); *KA*; stu U of S; Rt 1 Gulfport Miss

8333-NELSON Lon Victor (Holdenville Okla); 310 N Burns Holdenville Okla

8334-APPLEGATE Hart Wilson (Memphis Tenn); *ATO*; stu U of S; 705 University Memphis Tenn

8335-BOGAN Leslie Eugene III (Atlanta Ga); Vanderbilt U 1955-; 597 Martina Dr Atlanta Ga

8336-COLLINS Algia Brittain Jr (Lake City Fla); *KA*; stu U of S 1956-; U of Fla 1955-1956; 1102 E Duval St Lake City Fla

8337-BOND Henry III (Lookout Mt Tenn); *DTD*; stu U of S; 103 Averill St Lookout Mt Tenn

8338-HARMON Benson Joseph Jr (Dallas Tex); *PGD*; stu U of S; 3616 Caruth Blvd Dallas Tex

8339-GROOM John Miller (Mobile Ala); *BTP*; now stu Miami U; 1113 Skyland Cir Rt 4 Mobile Ala

8340-RENFROW William Frank Jr (Houston Tex); *PGD*; entered from U of Houston; Southern Methodist U 1955-; 2510 Del Monte Houston 19 Tex

8341-EVANS John Maurice (Macon Ga); *KA*; stu U of S; 322 Pio Nono Ave Macon Ga

8342-LANCASTER Henry Winfred Jr (Memphis Tenn); stu U of S; U S Army t/3 World War II; Sewanee Tenn

8343-HOOTSELL Sessions Ault Jr (Natchez Miss); *KA*; stu U of S; 31 4th St Natchez Miss

8344-TAYLOR Ralston Longstreth (Decatur Ill); *KS*; stu U of S; 460 N Oakland Ave Decatur Ill

8345-BOSWELL Charles William (Monteagle Tenn); entered from Middle Tenn State Coll; Box 13 Monteagle Tenn

8346-WOODS Michael Grady (Taylor Tex); U of Tenn; U of Tex 1955-; 1613 Lake Dr Taylor Tex

8347-MOORE Robin Henry Sheridan (Fosters Ala); *A 5969 DTD*; stu U of S; Cedar Hill Fosters Ala

8348-EBBS Stephens Kent (Asheville N C); *PGD*; stu U of S; 20 Olney Rd Asheville N C

8349-MITCHELL Alfred Cameron (Henderson Tex); *PGD*; stu U of S; 112 W Ragley Henderson Tex

8350-ZANDER Karl Marvin Jr (New Orleans La); *SAE*; 400 Lowerline St New Orleans 18 La

8351-SHOLES Christopher Latham (Birmingham Ala); stu U of S; U of Ala 1950 & Extension Div 1951-1952; cpl U S Army before Sewanee; 1451 Ridge Rd Birmingham Ala

8352-PORTER James Herrin Jr (Sheffield Ala); *ATO*; stu U of S; 1205 York St Sheffield Ala

8353-LIKON Richard Simpson (Rockledge Fla); *PGD*; stu U of S; 1337 Riverside Dr Rockledge Fla

8354-CREVELING Robert Wharton (Birmingham Ala); *PDT*; stu U of S; Rt 13 Box 187-B Birmingham Ala

8355-SEALS John Augustus Jr (Birmingham Ala); *PDT*; stu U of S; 2884 Balmoral Rd Birmingham Ala

8356-HINDS Jack Gilman (Baltimore Md); now stu Md Inst of Art & Johns Hopkins U; 5308 Tilbury Wy Baltimore 12 Md

8357-JONES DuPre Anderson (Beaufort S C); stu U of S; 117 Ribault Rd Beaufort S C

8358-CARMICHAEL Anderson Barnwell Jr (London Bridge Va); *PDT*; stu U of S; London Bridge Va

8359-DUNLOP George William Jr (Beaumont Tex); stu U of S; 2258 Liberty Ave Beaumont Tex

8360-PARKER Louis Twells Jr (Charleston S C); *SN*; stu U of S; 6 Greenhill St Charleston 21 S C

8361-LYLE Orlando Wemple Jr (Meridian Miss); *SN*; stu U of S; c/o Col O W Lyle G3 Range Section TAC Fort Knox Ky

8362-WILSON Edward Carris (Dallas Tex); *PGD*; 3007 Grafton Dallas Tex

8363-JERNIGAN Charles Edgar (Little Rock Ark); 2 Broadview Little Rock Ark

8364-JONES Albert Wade (Gallatin Tenn); stu U of S; 214 Ross St Gallatin Tenn

8365-SHERROD Henry Floyd Jr (Decatur Ala); *KA*; stu U of S; 415 Grant St S E Decatur Ala

8366-SMITH James Edward (Mason Ga); *KA*; stu U of S; 1417 Nottingham Dr Mason Ga

8367-HARB Richard Hilmey (Knoxville Tenn); *SN*; stu U of S; 1935 Emoriland Blvd Knoxville Tenn

8368-SAUSSY Frederic Tupper III (Tampa Fla); *KA*; stu U of S; 2807 Sitios St Tampa Fla

8369-GODING Edward David (Lake City Fla); *KA*; stu U of S; St Margaret's Rd Lake City Fla

8370-McKAY David William (Delray Beach Fla); *A 6165 PGD*; stu Duke U 1956-; 44 N E 6th St Delray Beach Fla

8371-RICE Robert Creighton Jr (Tampa Fla); *KA*; stu U of S; 3318 Mullen Ave Tampa Fla

8372-MOOREFIELD Harry Michael (St Petersburg Fla); *KA*; stu U of S; 245 8th Ave N E St Petersburg Fla

8373-VEAL Michael Boynton (Atlantic Beach Fla); *PGD*; stu U of S; 399 4th St Atlantic Beach Fla

8374-REMBERT Francis Marion (Asheville N C); *KS*; stu U of S; 166 Pearson Dr Asheville N C

8375-NAYLOR Eric Woodfin (Union City Tenn); stu U of S; RFD 4 Union City Tenn

8376-PIKE William Sibley III (New Orleans La); *SAE*; 269 Hollywood Dr New Orleans La

8377-UNDERHILL Donald Wallace (Monteagle Tenn); Monteagle Tenn

8378-MAURER Robert Mize (Kaufman Tex); *KS*; stu U of S; Box 25 Kaufman Tex

8379-SHUFFLER Ralph Henderson Jr (College Station Tex); *PGD*; Southwestern U 1955-; 418 Throckmorton College Station Tex

8380-HOLLAND Clifford Stokely (McAllen Tex); *BTP*; Phoenix Coll 1954; stu U of S; Box 1522 McAllen Tex

8381-MUSTARD Allan Calvitte Jr (Columbia S C); *SN*; stu U of S; 2608 Heyward St Columbia S C

8382-SORY Bailey Brown III (Palm Beach Fla); *KA*; stu U of S; entered from Davidson Coll; 300 Wells Rd Palm Beach Fla

8383-ROSS Walter Willard III (Lake Forest Ill); *PGD*; stu U of S; 320 N Mayflower Rd Lake Forest Ill

8384-SCARRITT Curtiss Sumner (New York N Y); *SN*; stu U of S; 920 5th Ave New York N Y

8385-WEST Edward Hamilton (Jacksonville Fla); *SAE*; stu U of S; 1836 Elizabeth Pl Jacksonville Fla

8386-SMITH Alonzo Thomas Jr (Beaufort N C); Emory U 1946-1948; t/sgt U S Air Force 1955- & m/sgt previously; 302 Cedar St Beaufort N C

8387-STARRETT Claude Ennis Jr (Refugio Tex); *SN*; Box 633 Refugio Tex

8388-JOHNSTON William Russell (Huntsville Ala); *ATO*; stu U of S; Rt 4 Box 182 Monte Sano Huntsville Ala

8389-SHAW Wallace Nelson (Freeport Tex); *KS*; stu U of S; Box 843 Freeport Tex

8390-SHARP Luther Franklin Jr (Elizabethton Tenn); *BTP*; stu U of S; 619 W "G" St Elizabethton Tenn

8391-SMITH Alfred Parker (Winchester Tenn); Vanderbilt U 1953-1954 KS; stu U of S; 801 S Jefferson St Winchester Tenn

8392-HERMES Louis Albert (New York N Y); *PDT*; Colby Coll 1952-1954; stu U of S; 325 E 41st St New York N Y

8393-STEEVES Harrison Ross III (Birmingham Ala); *PDT*; stu U of S; 1419 Milner Crescent Birmingham Ala

8394-HALL Edward Taylor Jr (Grove Hill Ala); *BS 1955*; U of Ala 1951-1954 Sigma Phi Epsilon; grad stu U of Va 1956-; Box 37 Grove Hill Ala

8395-SCOTT James Marks (Waugh Ala); *ATO*; stu U of S; Waugh Ala

8396-TATE William David (Monteagle Tenn); airman 3/c U S Air Force 1955-1959; Box 1504 Lackland Air Force Base Tex or (home) Monteagle Tenn

8397-McHENRY Patrick Earl (Oklahoma City Okla); *KS*; stu U of S; 1205 Glenwood Oklahoma City Okla

8398-SMITH Colton Mumford III (Vicksburg Miss); *BTP*; stu U of S; 2055 Sky Farm Ave Vicksburg Miss

8399-ELLITHORPE Dean Baker

(Birmingham Ala); *PDT*; stu U of S; 269 Shades Crest Rd Birmingham 9 Ala

8400-ZUBER Zachary Hamilton (Lufkin Tex); *KS*; stu U of S; 314 Mantooth Ave Lufkin Tex

8401-HATHAWAY Anthony Wyatt (Orlando Fla); *PDT*; stu U of S; 2608 Taylor Ave Baltimore Md

8402-CULPEPPER Richard Leake (Alexandria La); entered from Tulane U SAE; stu U of S; 226 Bolton Ave Alexandria La

8403-THOMPSON John Christian (Gulfport Miss); *KA*; stu U of S; 1136 2nd St Gulfport Miss

8404-VANSLATE Jean Ellsworth (New Orleans La); *ATO*; stu U of S; 5309 Airline Hwy New Orleans La

8405-RAINES Oney Carstaffen III (Gulfport Miss); Tulane U 1953-1954 PDT; 1804 E Bench Gulfport Miss

8406-CONKLING Richard Dyson (Eustis Fla); U of Fla 1953-1954; stu U of S; Box 953 Eustis Fla

8407-MOGILL David Rogers (Spokane Wash); *BS 1956 ATO*; Whitworth Coll 1952-1954; 1015 E 41st Ave Spokane Wash

8408-ECHOLS William Joseph Jr (Ft Smith Ark); *SN*; stu U of S; 521 Woodslane Ft Smith Ark

8409-BROWN Norborne Alexander Jr (Pensacola Fla); *BTP*; Pensacola Jr Coll 1953-1954; stu U of S; 1709 N Baylen St Pensacola Fla

8410-MORROW John Thomas (Manasquan N J); *SN*; Westchester St Teachers Coll 1952-1954; stu U of S; 43 Wyckoff Ave Manasquan N J

8411-SHORES Charles Verne Jr (Dallas Tex); *BA 1956*; Arlington State Coll 1952-1954; U S Army 1956-; 1230 Justin Dallas Tex

8412-KNUDSEN Richard Alan (St Louis Mo); St Louis U 1953-1954; stu U of S; 3145 Hawthorne Blvd St Louis 4 Mo

8413-ADGENT Robert Boyd (Eagleville Tenn); *BA 1956 PGD*; Martin Coll 1952-1954; Eagleville Tenn

8414-FENIMORE Thomas Stokes Jr (Huntington Park Calif); Springfield Jr Coll 1952-1953; now stu Am Soul Clinic; sgt U S Air Force Korean crisis; 2758 Belgrave Ave Huntington Park Calif

8415-STOUT Paul Warren (Nashville Tenn); *DTD*; stu U of S; 2041 24th Ave S Nashville Tenn

8416-CUNNINGHAM Carleton Sewell Jr (Norris Tenn); *PDT*; U of Toledo 1951-1952; U of Tenn 1952-1953; stu U of S; 58 Pine Rd Norris Tenn

8417-ATCHISON Frank Edward (Sewanee Tenn & Owego N Y); U of Md overseas program 1949-1952; dept of mil sci & tactics Sewanee Mil Acad 1954-1956; now capt U S Army; 3 Burnham Ct Ft Leavenworth Kans

Entered 2nd Semester 1954-1955

8418-LUCKIE Charles Carter (Houston Tex); entered from U of Okla; Southern Methodist U 1955-; 2401 Maconda Ln Houston Tex

8419-GORE James Larue (Ontario Canada); *BTP*; entered from Carnegie Inst of Technology & Fairleigh Dickinson Coll; 91 Church St Welland Ontario Canada

8420-HARRISON Francis Andrew (Sewanee Tenn); Sewanee Steam Laundry; military service before college; Rt 1 Sewanee Tenn

8421-McBEE John Wesley (Sewanee Tenn); now working in Ore; military service before college; (home) Box 72 Sewanee Tenn

8422-KIMBALL Weston Cawthorne Jr (Houston Tex); *PGD*; entered from U of Tex; stu U of S; 4530 Ivanhoe Houston Tex

Entered 1st Semester 1955-1956

8423-TUCK Marston Harwin (Atlanta Ga); Ga Inst of Tech 1956-; 1070 Fern Cliff Rd N E Atlanta Ga

8424-SAMSON Bruce Adams (Tampa Fla); *KA*; stu U of S; 2926 Villa Rosa Park Tampa 9 Fla

8425-BODEN Brench Linn (Louisville Ky); stu U of Louisville 1956-; 2201 Wrocklage Ave Louisville Ky

8426-GIRAULT John Marshall (New Orleans La); *SAE*; stu U of S; 4417 Carondelet St New Orleans La

8427-McSWAIN Norman Ellsworth Jr (Albertville Ala); *SAE*; stu U of S; 111 Glover St Albertville Ala

8428-ABERNATHY James Dilday (McKenzie Tenn); *SAE*; stu U of S; 215 Magnolia McKenzie Tenn

8429-HONEY John Kimpton (Kirkwood Mo); *SAE*; stu U of S; 211 E Jefferson Kirkwood 22 Mo

8430-KIMBROUGH Hardie Bradford (Thomasville Ala); stu U of S; Box 308 Thomasville Ala

8431-SPORE Orville "J" Jr (Memphis Tenn); stu U of S; 1058 Decatur St Memphis Tenn

8432-MITCHELL Martin Ralph (San Angelo Tex); *KS*; stu U of S; 205 Greer St San Angelo Tex

8433-WHITEHEAD David Arthur (Greenville R I); stu U of S; 1 Smith Ave Greenville R I

8434-YOUNG Willis Patterson (Anderson S C); stu U of S; *Daily Mail* Anderson S C

8435-CLEVELAND Jay Philip Jr (Bronxville N Y); stu U of S; 1 Bronxville Rd Bronxville N Y

8436-HUTCHINS Clarence Hill Jr (Spartanburg S C); *SN*; stu U of S; 206 Nelson Ave Spartanburg S C

8437-TURPIN Frederick Johnson (Tampa Fla); *KA*; stu U of S; 1501 S Albany Tampa Fla

8438-DAWSON David Bradshaw (Locust Valley N Y); stu U of S; Feeks Ln Locust Valley N Y

8439-MYERS Allen Hill (Winchester Tenn); Tulane U 1953-1955 ATO; stu U of S; Rt 1 Winchester Tenn

8440-McCRADY John (Sewanee Tenn); *A 5891*; Southwestern at Memphis summer 1956; stu U of S; Sewanee Tenn

8441-HENNING Kent Standish (Memphis Tenn); *PGD*; stu U of S; 224 Lombardy Rd Memphis Tenn

8442-LANGHAM Lindsay Lee (Bay City Tex); *PGD*; stu U of S; 1309 6th St Bay City Tex

8443-LITTLER David Clark (Greeley Colo); stu U of S; 1940 19th Ave Greeley Colo

8444-TOMPKINS Joel Urquhart (Pittsburgh Pa); stu U of S; 858 Larchmont Rd Pittsburgh 16 Pa

8445-CLAPP James Conner (New Albany Ind); *BTP*; stu U of S; 1687 Colonial Dr New Albany Ind

8446-WUESTE Ward William Jr (Eagle Pass Tex); *PGD*; stu U of S; 926 Ave A Eagle Pass Tex

8447-STEWART Edmund Bellinger (Battle Creek Mich); stu U of S; 54 Chestnut St Battle Creek Mich

8448-McKEOWN James Preston (Vicksburg Miss); stu U of S; 1317 Division St Vicksburg Miss

8449-JOHNSON George Euel (St Andrews Tenn); entered from Kirksville State Teachers' Coll; World War II; St Andrews Tenn

8450-JOHNSTON Lowell Timothy (St Petersburg Fla); *KA*; stu U of S; 2332 22nd Ave S St Petersburg Fla

8451-CREECH William Wiley (Greenville Ala); stu U of S; Rt 2 Greenville Ala

8452-STEBER Gary David (Mobile Ala); *BTP*; stu U of S; 111 Margaret St Mobile Ala

8453-GALAHER David Jr (St Petersburg Fla); *KA*; stu U of S; 4825 15th Ave N St Petersburg Fla

8454-CRAIG William Arthur (Atlanta Ga); stu U of S; 510 Collier Rd N W Atlanta Ga

8455-UPCHURCH Charles Marion (Memphis Tenn); stu U of S; 4770 Princeton Rd Memphis Tenn

8456-RODGERS John Hayes Jr (Aliceville Ala); U of Ala 1950; stu U of S; Box 173 Aliceville Ala

8457-DUNLAP Benjamin Bernard Jr (Columbia S C); *KA*; stu U of S; 1802 Catawba Ave Columbia S C

8458-WEAVER William Richard (Corpus Christi Tex); *PGD*; stu U of S; 628 Atlantic St Corpus Christi Tex

8459-CHEW Bonnie Grayson II (Birmingham Ala); *SAE*; stu U of S; 216 Shades Crest Cir Birmingham 9 Ala

8460-HAUGHTON Marvin Bristol (Selma Ala); stu U of S; Box 95 Selma Ala

8461-McCRADY James Waring (Sewanee Tenn); *A 5884 ATO*; stu U of S; Sewanee Tenn

8462-KNIZLEY Homer Jr (Lake Wales Fla); stu U of S; Rt 2 Box 162A Lake Wales Fla

8463-BUSSCHE Carlos Ulrich Clare von dem (Buenos Aires Argentina); *KA*; stu U of S; Trust Dept 1st Nat Bank Jackson Mich

8464-CARLETON Samuel Barnett (New Orleans La); stu U of S; 3701 Carondelet St New Orleans 15 La

8465-HUCKINS Pembroke Scott

(Jacksonville Fla); *SN*; stu U of S; 3684 Pine St Jacksonville Fla

8466-GOOCH Robert Delmas Jr (Memphis Tenn); *PDT*; stu U of S; 4025 Grandview Memphis Tenn

8467-MARTIN Charles Calvin (Tampa Fla); stu U of S; 718 E Emma Tampa Fla

8468-PORTER John Bridgewater (Hendersonville Tenn; now at another Tenn college (?); Gallatin Pike Hendersonville Tenn

8469-ESTACHY Michael Robert (New Orleans La); *SAE*; stu U of S; 9 Blanc Pl New Orleans La

8470-SHAW Harry Lee III (Florence S C); U of S C 1956-; 314 S Dargan St Florence S C

8471-WINN James Earl (Bellaire Tex); *PGD*; stu U of S; 5103 Brae Burn Bellaire Tex

8472-NICHOLS John Hatley Jr (Amarillo Tex); *PGD*; stu U of S; 3704 Fountain Amarillo Tex

8473-REEVES Robert Milton (Demopolis Ala); *SAE*; stu U of S; 206 S Main St Demopolis Ala

8474-MADDUX William Redmond Jr (Havana Cuba); *A 5970*; stu U of S; Entre 50454 Ave 66th Havana Cuba

8475-BEALL John Marckmann (Nacogdoches Tex); *SAE*; stu U of S; 2709 Raguet St Nacogdoches Tex

8476-GREENE Robert Finnern (Demopolis Ala); *ATO*; stu U of S; Box 46 Demopolis Ala

8477-LONG Lauriston Hardin (Old Hickory Tenn); *KA*; stu U of S; 1311 Birdsall St Old Hickory Tenn

8478-FOSTER Richard Hails Jr (Vicksburg Miss); *A 6208*; stu Southwestern at Memphis 1956-; 313 Sky View Vicksburg Miss

8479-BRONSTETTER William Eli Jr (Winchester Tenn); stu U of S; Rt 2 Winchester Tenn

8480-ROWELL Arlin Lee (Leland Miss); Miss Coll 1956-; 803 E 4th St Leland Miss

8481-ROGERS Howard Griffin (Morgan City La); *SAE*; stu U of S; 600 7th St Morgan City La

8482-WHATLEY Carl Norman (Austin Tex); stu U of S; 201 E 30th St Austin Tex

8483-FOWLKES Samuel Hurt III (Atlanta Ga); *PDT*; stu U of S; 368 Redland Rd N W Atlanta Ga

8484-GOOCH Anthony Cushing (Amarillo Tex); *KS*; stu U of S; 2012 Monroe Amarillo Tex

8485-FINLAY Andrew Grout Jr (Guntersville Ala); *KA*; stu U of S; Box 506 Guntersville Ala

8486-HANKS Michael Leroy (Melrose Fla); U of Fla 1956-; Quail St Melrose Fla

8487-KING Francis Edward (Pinetta Fla); stu U of S; Pinetta Fla

8488-ANDERSON Adolph Edward III (Houston Tex); stu U of S; 6423 Jefferson Houston 23 Tex

8489-LAUDEMAN William Elliott III (New Orleans La); stu U of S; 3125 Coliseum St New Orleans La

8490-MILLER Eddie Burns (Elizabethtown Ky); stu U of S; 709 Montgomery Ave Elizabethtown Ky

8491-CHOI Chang (Seoul Korea); entered from Chosun Christian U; stu U of S; 47 2 Ga Nam-San Dong Chung Ku Seoul Korea

8492-McKINNON Neill Alfred Jr (Pensacola Fla); entered from Western Ky State Coll; 1909 E Fisher St Pensacola Fla

8493-MARKS William Mathews (Montgomery Ala); stu U of S; 3417 Southview Ave Montgomery Ala

8494-McELROY James Russell Jr (Birmingham Ala); *A 6205 PDT*; stu U of S; 1603 Roseland Dr Birmingham Ala

8495-NELSON Gerald Archibald (Fairhope Ala); *BTP*; stu U of S; RFD Fairhope Ala

8496-WOLTHORN Theodore Stewart (Morrisville Pa); stu U of S; 1011 N Pennsylvania Ave Morrisville Pa

8497-WILSON David Pegram (Memphis Tenn); stu U of S; 1335 E Crestwood Dr Memphis Tenn

8498-CAMERON Sydney Algernon Jr (State College Ark); *A 5910 KS*; stu U of S; 310 Bush Ave State College Ark

8499-von ALLMEN Robert Fenwick (Aberdeen Miss); *ATO*; stu U of S; 308 N James Aberdeen Miss

8500-ROMAINE Charles Boyd Jr (Raymondville Tex); stu U of S; 505 E Wood Ave Raymondville Tex

8501-CRAWFORD James Flowers (Dothan Ala); *PDT*; stu U of S; 200 W Woodland Dothan Ala

8502-GRIBBLE Terence John (Elizabethtown Ky); *KS*; stu U of S; 509 Churchill St Elizabethtown Ky

8503-STURTEVANT Joseph Edward (Greensboro N C); Bowdoin Coll 1939-1942 Theta Delta Chi; stu U of S; World War II 1st lt U S Air Force; Sewanee Tenn

8504-GRANTHAM Clifton Francis Jr (Tampa Fla); *KA*; stu U of S; 1016 W Alfred St Tampa Fla

8505-KIRBY-SMITH Henry Tompkins Jr (Sewanee Tenn); *A 5799 ATO*; stu U of S; Sewanee Tenn

8506-HAAS John Lynn (Lake Forest Ill); stu U of S; 1015 Waveland Rd Lake Forest Ill

8507-DAVENPORT Joseph Andrews (Mer Rouge La); *KS*; stu U of S; Mer Rouge La

8508-CLAUDE David Kerr Jr (Orange Va); stu U of S; 203 W Main St Orange Va

8509-EDENS Henry Harman Jr (Columbia S C); stu U of S; 3807 Cassina Rd Columbia S C

8510-PEEL Robert Dudley (Paris Tenn); *A 5889 PDT*; stu U of S; E Wood St Paris Tenn

8511-FELMET David Francis Jr (Waynesville N C); stu U of S; Waynesville N C

8512-HOLLAND Warren Frederick Jr (Columbia S C); *KA*; stu U of S; 102 Southwood Dr Columbia S C

8513-LICHTENSTEIN Clay Ogden Jr (Lake Bluff Ill); stu U of S; Box 255 Lake Bluff Ill

8514-COOPER Charles Denman (Hazlehurst Miss); *BTP*; stu U of S; 37 W Green St Hazlehurst Miss

8515-GUNGOLL James Howard (Enid Okla); *SN*; stu U of S; 1802 W Oklahoma Enid Okla

8516-CRAWLEY Jerry (Shawnee Okla); *SAE*; stu U of S; 1309 N Broadway Shawnee Okla

8517-SAUNDERS Douglass Gray (Oak Ridge Tenn); stu U of S; 100 Plymouth Cir Oak Ridge Tenn

8518-BABBITT Almon William Jr (Alamogordo New Mex); stu U of S; 114 Indiana Ave Alamogordo New Mex

8519-HALLOWES William Cannon (Jacksonville Fla); *SN*; stu U of S; entered Sewanee from Davidson Coll; 3409 St John's Ave Jacksonville Fla

8520-DEZELL Richard Scott (Jacksonville Fla); stu U of S; 1342 Hollywood Ave Jacksonville Fla

8521-HYDE James Milton (Natchitoches La); *A 6082 KS*; stu U of S; 406 Williams Ave Natchitoches La

8522-CHESNUT Wesley Wakefield (Apalachicola Fla); stu U of S; 67 Ave "C" Apalachicola Fla

8523-BUSH Arnold Arlington Jr (Laurel Miss); *ATO*; stu U of S; 720 6th Ave Laurel Miss

8524-HATHORN Charles Maury (Benoit Miss); *KA*; stu U of S; Benoit Miss

8525-CLARKE Will-Mercer Green (Memphis Tenn); *A 6122*; 3399 Scheibler Rd Memphis 8 Tenn

8526-COLLINS Claude Alvin (Asheville N C); *T 908*; stu Sch of Theol U of S; World War II t/sgt U S Army; Asheville N C

8527-LOONEY Alexander Porter (Kingsport Tenn); *A 6155 KA*; stu U of S; 1409 Brightridge Kingsport Tenn

8528-HUTCHINSON William Riley (DeLand Fla); *KA*; stu U of S; Country Club Estates DeLand Fla

8529-HUNTER Benjamin Hartz (Rock Island Ill); stu U of S; entered from Augustana Coll; cpl U S Army Korean crisis; 531 19th St Rock Island Ill

8530-BYWATERS Walter Hill (Dallas Tex); stu U of S; 5414 Falls Rd Dallas Tex

8531-CRAIG William Benjamin (Selma Ala); *DTD*; stu U of S; Houston Park Selma Ala

8532-FOSTER James William (St Andrews Tenn); St Andrews Tenn

8533-McWATERS Richard James (Columbus Ga); stu U of S; 2827 E Wynnton Ln Columbus Ga

8534-CRANZ William Plunkett Jr (Ft Worth Tex); *KS*; stu U of S; 308 Ridgewood Rd Ft Worth Tex

8535-ROGERS Ledwith Bert (Live Oak Fla); stu U of S; Fairview Farm Live Oak Fla

8536-HARRELL Benjamin Slaughter Jr (Palo Alto Calif); *KS*; stu U of S; 1317 Forest Ave Palo Alto Calif

8537-McLEMORE Abram Geren Jr

(Greenwood Miss); *PDT*; stu U of S; 1203 Grand Blvd Greenwood Miss

8538-PEGRAM George Vernon Jr (Nashville Tenn); *BTP*; stu U of S; Hillsboro Garden Apts Nashville Tenn

8539-HARSH Nathan James (Gallatin Tenn); *SN*; Mexico City Coll summer 1956; U of Tenn 1956-; Rt 2 Gallatin Tenn

8540-McCORMICK Everett Norwood (Jacksonville Fla); stu U of S; 2813 Phoenix Ave Jacksonville Fla

8541-INGRAM Michael Sedgwick (Sarasota Fla); *KA*; stu U of S; 1486 Hillview Dr Sarasota Fla

8542-LEWIS Daniel Monroe III (Tallahassee Fla); stu U of S; 832 Washington St Tallahassee Fla

8543-MIRACLE Meredith Walter (Houston Tex); *KS*; stu U of S; 3630 Bluebonnet Houston Tex

8544-AVANT Hugh Clifford Jr (Houston Tex); *A 6276*; stu U of S; 313 Piney Point Rd Houston Tex

8545-JOHNSON David Marion (Houston Tex); stu U of S; 3664 Willowick Houston Tex

8546-PAGE Holt Wilson Jr (Bristol Tenn); stu U of S; 708 Georgia Ave Bristol Tenn

8547-FAULK Ward Page (Ruston La); *PDT*; stu U of S; Westwood Hills Ruston La

8548-MOORE William Wilson (Hazlehurst Miss); *KA*; stu U of S; 38 Brower Ave Hazlehurst Miss

8549-STRAWN Joel Thomas (DeLand Fla); *PGD*; stu U of S; 135 W Plymouth Ave DeLand Fla

8550-SANDERS Donald Benjamin (Sumter S C); *BTP*; stu U of S; 122 Bland Ave Sumter S C

8551-CANFILL Joseph Daryl (Metairie La); *ATO*; stu U of S; 601 Marguerite Rd Metairie La

8552-FERGUSON Howard Taft Jr (Woodville Miss); *PDT*; stu U of S; Woodville Miss

8553-DAVIS Guery Lee (Charleston W Va); stu U of S; 2918 McCorkle Ave Charleston W Va

8554-WELT Dixon Sherman (Albany N Y); stu U of S; 296 Western Ave Albany N Y

8555-PHELPS Donald Thomas Williams (Ponchatoula La); Southeastern La Coll 1955; stu U of S; Box 246 Ponchatoula La

8556-MOXCEY Louis John (Borger Tex); *PGD*; stu U of S; 2112 Hemlock Borger Tex

8557-MOORE Marlin Duncan Jr (Tuscaloosa Ala); *SAE*; stu U of S; 224 Highlands Tuscaloosa Ala

8558-GIBBS John Ernest Jr (Charleston S C); *ATO*; stu U of S; U S Marine Corps 1956-; 177 Broad St Charleston S C

8559-DOSWELL Eugene Varnon (New Orleans La); stu U of S; 2037 Gen Taylor St New Orleans La

8560-JOHNSON Ellison Capers Jr (Mt Pleasant S C); Heron Point RFD 1 Mt Pleasant S C

8561-WARREN John Moss (Jacksonville Fla); stu U of S; 2627 Atlantic Blvd Jacksonville Fla

8562-MAYSON James Spearing (Dallas Tex); stu U of S; 6623 Brookshire Dallas Tex

8563-WHITFIELD William Knott Jr (Tallahassee Fla); *KA*; stu U of S; 704 E 6th Ave Tallahassee Fla

8564-SHACKELFORD Allan (Carrollton Miss); stu U of S; Carrollton Miss

8565-RHEE John Choon Jai (Seoul Korea); stu U of S; 31 1st St In Hyon-Dong Seoul Korea

8566-ROSS Robert Mars Jr (Hattiesburg Miss); stu U of S; 609 W Pine St Hattiesburg Miss

8567-BUTLER Thomas Evans (Arcadia Calif); stu U of S; 860 Volante Dr Arcadia Calif

8568-MATKIN Charles Michael (Houston Tex); *KS*; stu U of S; 3806 Drake Houston Tex

8569-ADAMS Robert Cornell (Murfreesboro Tenn); *BTP*; stu U of S; U S Veterans Hosp Murfreesboro Tenn

8570-SLINGLUFF Betts Simmons (Dothan Ala); *ATO*; stu U of S; 405 Montezuma Ave Dothan Ala

8571-FRISBIE Walter Rees Jr (Battle Creek Mich); *PGD*; stu U of S; 53 Garrison Battle Creek Mich

8572-COLLINS John Stiles III (Moorestown N J); stu U of S; Riverton Rd Moorestown N J

8573-WALKER Carl Edward Jr (Atlantic Beach Fla); stu U of S; 320 12th St Atlantic Beach Fla

8574-ODEND'HAL Stewart (Oklahoma City Okla); *PDT*; stu U of S; 3726 N Shartel Oklahoma City 18 Okla

8575-ALLBRIGHT John Ireland (Bastrop Tex); Tex Agr & Mech Coll Adjunct; now stu U of S; Box Q Bastrop Tex

8576-STUART Calvin Biddison Jr (Clayton Mo); *SAE*; stu U of S; 335 N Meramec Clayton 5 Mo

8577-HANSEN John Richard III (Brookline Mass); stu U of S; 489 Boylston Brookline Mass

8578-SCHWEINLE Charles Andrew III (Oklahoma City Okla); *PDT*; stu U of S; 1510 Guilford Ln Oklahoma City Okla

8579-STOEBE Peter Morton (Arlington Va); *DTD*; stu U of S; 4949 N 33rd Rd Arlington Va

8580-BRITT Thomas Edward (Winter Garden Fla); stu U of S; 214 S Woodland St Winter Garden Fla

8581-ROSIEJKA Robert Anthony (Morrisville Pa); 31 Walnut Ln Morrisville Pa

8582-GILLILAND James Franklin (Ft Worth Tex); *KS*; stu U of S; 3233 Wingate Ft Worth Tex

8583-DANIELS Frederick William III (Oakville Conn); stu U of S; 74 Hungerford Ave Oakville Conn

8584-TYSON John Charles (Durham N C); stu U of S; 1001 S Duke St Durham N C

8585-ROBERTS James Brown (New Orleans La); *A 5566*; 817 Dumaine St New Orleans La

8586-BARTA John Joseph (Jacksonville Fla); to enter U S Naval Acad 1956; 2003 Woodmere Cir Jacksonville 10 Fla

8587-TRIMBLE Henry Leland (Russellville Ky); *SN*; stu U of S; Rt 2 Russellville Ky

8588-RECKNAGEL Robert Bruce (Verbank N Y); Old Camby Rd Verbank N Y

8589-SEARCY Battle Sorsby III (Tuscaloosa Ala); *DTD*; stu U of S; 43 Guild's Woods Tuscaloosa Ala

8590-FRIERSON Albert Meyer (Birmingham Ala); *PDT*; stu U of S; 4241 Cliff Rd Birmingham Ala

8591-RICHARDS Robert Randolph (Whiteville Tenn); *KS*; Southwestern at Memphis 1955; stu U of S; Whiteville Tenn

8592-WOMACK Len Watson Jr (Estill Springs Tenn); stu U of S; Rt 1 Estill Springs Tenn

8593-SWEENEY Robert Dale (Fayetteville Tenn); stu U of S; 104 N Franklin Ave Fayetteville Tenn

8594-GALBRAITH Whitney Howard (Colorado Springs Colo); *KS*; stu U of S; 1390 Mesa Ave Colorado Springs Colo

8595-HAYS David William (Miami Fla); *PGD*; stu U of S; 5960 S W 45th St Miami Fla

8596-COLES Zachary Anderson Jr (Nashville Tenn); *SAE*; stu U of S; 224 Deer Park Dr Nashville Tenn

8597-KOVAR Maurice Franklin (Rosenberg Tex); U of Houston 1951-1955; stu U of S; Box 454 Rosenberg Tex

8598-MILLER John Samuel (Winchester Tenn); Tenn Polytechnic Inst 1954; 308 2nd Ave Winchester Tenn

8599-WINN Anthony Tarleton (Brinklow Md); *PDT*; Yale U 1953-1955; U of Va Arlington Adjunct 1955; stu U of S; Walnut Hill Brinklow Md

8600-SHAPPLEY Thomas Kenchin Jr (Memphis Tenn); Yale U 1952-1954; Southwestern at Memphis 1953; Harvard U summers 1954 & 1955; now stu U of S; 581 West Dr Memphis Tenn

8601-BURRILL James Thompson (Evanston Ill); *PDT*; stu U of S; 2726 Sheridan Rd Evanston Ill

8602-GERDING Paul Randolph Jr (Little Rock Ark); *PGD*; stu U of S; 5324 Sherwood Rd Little Rock Ark

8603-CROWE Jerry Marvin (Columbia Tenn); Martin Jr Coll 1953-1955; stu U of S; 401 6th Ave Columbia Tenn

8604-JENNESS Richard Clifton (Cameron Tex); *PDT*; Baylor U 1954-1955; stu U of S; 206 E 7th Cameron Tex

8605-KIKER George Edward Jr (Augusta Ga); Jr Coll of Augusta 1954-1955; stu U of S; 1001 Baker Ave Augusta Ga

8606-ALDRICH John Lanning (Fontana Wis); U of Wis 1954-1955; stu U of S; Indian Hills Rt 1 Fontana Wis

8607-DONAHEY John William Jr (Hudson Ohio); *BTP*; Denison U 1954-

1955; stu U of S; 110 Streetsboro St Hudson Ohio

8608-LAKE Richard Ellsworth (Arlington Heights Ill); Monmouth Coll 1954-1955 Theta Chi; stu U of S; 412 N Evergreen Arlington Heights Ill

8609-BROADWAY Frank Rushing Jr (Montgomery Ala); entered from Marion Mil Inst; U of Ala 1956-; 1248 Westmoreland Ave Montgomery Ala

8610-PETERSON Waldo Theodore (Easton Md); *SN*; Md State Teachers Coll 1954-1955; stu U of S; 305 North St Easton Md

8611-STUART John Melton Jr (Montgomery Ala); *ATO*; Marion Mil Inst 1950-1953; U of Ala 1953; stu U of S; pfc U S Army before Sewanee; 1601 Walnut St Montgomery Ala

8612-HOLMES Charles Edwin Jr (Greenwood Miss); *A 5895 SAE*; Miss State Coll 1954-1955; stu U of S; 423 E Claiborne Greenwood Miss

8613-WHITEHEAD Philip Hoyle (Tallahassee Fla); *SAE*; Fla State U 1953-1955; stu U of S; Rt 2 Box 437 Tallahassee Fla

8614-ANDERSON David Patrick (Ft Worth Tex); entered from N Tex State Coll; stu U of S; 2312 Edwin Ft Worth Tex

8615-GOTCHER Vernon Alfred (Little Rock Ark); *T 873*; Ark State Teachers Coll BA 1954; stu Sch of Theol U of S; 901 W 20th Little Rock Ark

8616-MOSS Robert Mason (Nevada Mo); entered from U of Tulsa; Southwest Mo State Teachers Coll; stu U of S; pvt 1/c U S Army before Sewanee; 428 S Main Nevada Mo

8617-KNIGHT Aaron Dean Jr (Williamson W Va); stu U of S; Box 720 Williamson W Va

8618-SANDERSON Joe Wesley (Town Creek Ala); U of Ala 1952-1953; Snead Jr Coll; stu U of S; Town Creek Ala

8619-MOORE Robert Porter II (Sewanee Tenn); *A 5995*; stu U of S; Sewanee Tenn

8620-SMITH Walter Frank (Winchester Tenn); Winchester Tenn

8621-KIM James Chang Se (Seoul Korea); Cambridge Jr Coll 1956; 70-1 3rd St Pil-dong Choong-Koo Seoul Korea or 19 Arlington St Cambridge Mass

8622-McREE John Ibson (Bristol Tenn); stu U of S; cpl U S Marine Corps before Sewanee; 523 Carolina Ave Bristol Tenn

Entered 2nd Semester 1955-1956

8623-WILMERDING Walter (Princeton N J); stu U of S; 2 Rosedale Rd Princeton N J

8624-WAHBY or WAHBI Serush Tawfiq (Baghdad Iraq); stu U of S; Wazicrya Baghdad Iraq

8625-JACOBSON Orlin Roy (Denver Colo); U of Colo 1953-1954; stu U of S; 464 S Lincoln Denver Colo

8626-LENDERMAN Herman Ray (Greenville Ala); Ala Christian Coll 1955; stu U of S; 215 Thames St Greenville Ala

8627-MASON Charles Edwin (Gadsden Ala); *A 6314*; stu U of S; 1023 Forrest Ave Gadsden Ala

8628-MOORE Jack Robey (Cynthiana Ky); U of Tenn 1948-1951; stu U of S; military service before Sewanee; 523 E Pike St Cynthiana Ky

8629-HUNT Robert Emmett (Philadelphia Pa); Villanova U 1952-1955; stu U of S; 5060 City Line Ave Philadelphia 31 Pa

8630-OLIVER Robert Gordon (Ft Myers Fla); stu U of S; military service before Sewanee; Box 1386 Ft Myers Fla

8631-COCHRANE Robert Hunt III (Tuscaloosa Ala); *A 5882*; entered from U of Ala; stu U of S; 9 Guilds Woods Tuscaloosa Ala

8632-LEVINGS George Edward III (Huntsville Ala); George Washington U summers 1952 & 1953; U of Miss 1952-1954; U S Mil Acad 1954-1955; stu U of S; 101 Redstone Arsenal Huntsville Ala or Levingshire Plantation Moorhead Miss

8633-VOLTZ Charles Franklin Jr (Montgomery Ala); U of Ala 1955-1956; stu U of S; 1944 S Hull St Montgomery Ala

8634-WIMAN Allison James (Laurel Miss); Miss State Coll 1954-1955; La State U 1955-; stu U of S; 515 8th Ave Laurel Miss

8635-PILKERTON James Frederick (Nashville Tenn); U of Ala 1955; stu U of S; Woodmont Blvd Nashville Tenn

8636-HOUSE Rex Clayton III (Corpus Christi Tex); Delmar Coll 1954-1955; stu U of S; 1022 Campbell St Corpus Christi Tex

CENTENNIAL ALUMNI DIRECTORY

Please Print or Type

Academy, College, Seminary, Medicine, Law (Underscore Yours)

Date _____

Name _____
First Middle Last

Year Entered Sewanee _____ Sewanee Degree and Year _____

Current Address _____

_____ [Business or Home—Check which]

Other Colleges Attended [give name and location of school and degree(s) and year(s) earned from the appropriate school(s). Please write out degrees, including honorary—bachelor of arts, etc.] _____

_____

_____

Career Record [give present title and firm you are with first, then previous titles and firms, their locations and years of your connection. If it is not obvious in the name of the firm, please state type of business —insurance, department store, textile manufacturing company, etc.] _____

_____

_____

Military Service Record [give years, highest rank, and theater(s) in which you served] _____

_____

_____

Social Fraternity & Chapter Initiating _____ Phi Beta Kappa _____

Who's Who _____ Amer. Men of Science _____

If currently a student give college or university and its location _____

_____

If a clergyman, give ordination dates (deacon and priest) and diocese(s) _____

_____

Civic Honors [offices held, full name of organization(s)] _____

_____

_____

Date Married _____ Wife's Maiden Name _____

_____

Children _____

_____

Relatives Who Attended Sewanee _____

_____

Please list two persons who will always know your address _____

_____

Use other side for additional information

THE BOARD OF TRUSTEES

ALABAMA

Rt. Rev. Charles C. J. Carpenter, D.D., 521 N. 20th St., Birmingham 3
Rev. Francis B. Wakefield (Jan., 1958), 151 S. Ann St., Mobile
Herbert E. Smith (Jan., 1958), 3916 10th Ave., S., Birmingham 5
John G. Dearborn (Jan., 1958), 411 N. 21st St., Birmingham 3

ARKANSAS

Rt. Rev. R. Bland Mitchell, D.D., 300 W. 17th St., Little Rock
Rt. Rev. Robert R. Brown, D.D. (Bishop Coadjutor), 300 W. 17th St., Little Rock
Very Rev. Cotesworth P. Lewis (Jan., 1957), 310 W. 17th St., Little Rock
William H. Daggett (Jan., 1957), Box 532, Marianna
Robert E. Witt (Jan., 1957), 710 N. Madison, El Dorado

ATLANTA

Rt. Rev. Randolph R. Claiborne, D.D., 2744 Peachtree Rd., N.E., Atlanta 5
Rev. Milton L. Wood (Jan., 1957), 634 W. Peachtree, N.W., Atlanta
James S. Bonner (Jan., 1958), Box 2211, Atlanta 1
Robert P. Shapard, Jr. (Jan., 1959), Griffin

DALLAS

Rt. Rev. C. Avery Mason, D.D., 5100 Ross Ave., Dallas 6
Rev. Claude A. Beesley, D.D. (Jan., 1958), 1826 Huff Ave., Wichita Falls
Edward C. Jordan (Jan., 1958), 3100 10th St., Wichita Falls
Dr. Andrew B. Small (Jan., 1958), 3707 Gaston, Dallas

EAST CAROLINA

Rt. Rev. Thomas H. Wright, D.D., Box 483, Wilmington
Rev. Charles I. Penick (April, 1959), St. Stephen's Church, Goldsboro
Donald H. Clement (April, 1959), Box 109, New Bern
Iverson Skinner (April, 1959), Williamston

EASTON

Rt. Rev. Allen J. Miller, D.D., Stevens Bldg., Easton
Rev. Paul F. Williams (May, 1959), St. Michaels
Carl O. Hoffman (May, 1958), Chestertown
Robert Hall (May, 1959), Ocean City

FLORIDA

Rt. Rev. E. Hamilton West, D.D., 325 Market St., Jacksonville 2
Rev. Alexander D. Juhan (Jan., 1957), Box 421, Ponte Vedra Beach
Alfred Airth (Jan., 1959), Live Oak
Burwell C. Harrison (Jan., 1959), 2109 E Country Club Dr., Tallahassee

GEORGIA

Rt. Rev. Albert R. Stuart, D.D., Box 1195, Savannah
Rev. Charles F. Schilling (May, 1957), 605 Reynolds St., Augusta
Charles M. Jones, Jr. (May, 1958), 128 Court Ave., Albany
Isaac M. Aiken (May, 1959), Brunswick

KENTUCKY

Rt. Rev. Charles Gresham Marmion, D.D., 421 S. 2nd St., Louisville 2
Rev. Andrew E. F. Anderson (April, 1957), 2308 Village Dr., Louisville
Sterling S. Lanier (April, 1958), Norton Coal Corporation, Nortonville

LEXINGTON

Rt. Rev. William R. Moody, D.D., 436 W. 6th St., Lexington 12
Rev. Allen Person (May, 1959), 40 Klainecrest Ave., Ft. Thomas
J. Morgan Soaper (May, 1959), Harrodsburg
Elmer Ware (May, 1959), First National Bank Bldg., Covington

LOUISIANA

Rt. Rev. Girault M. Jones, D.D., Box 1301, New Orleans 10
Rev. J. Lawrence Plumley (Jan., 1957), 908 Rutherford St., Shreveport
G. Allen Kimball (Jan., 1957), 828 Clement St., Lake Charles
George M. Snellings, Jr. (Jan., 1959), Bernhardt Bldg., Monroe

MISSISSIPPI

Rt. Rev. Duncan M. Gray, D.D., Box 953, Jackson
Rev. Cecil B. Jones (Jan., 1957), St. Paul's Church, Columbus
Colton M. Smith (Jan., 1958), 2055 Sky Farm Dr., Vicksburg
Charles Edwin Holmes (Jan., 1959), Box 884, Greenwood

MISSOURI

Rt. Rev. Arthur C. Lichtenberger, D.D., 1210 Locust St., St. Louis 3
Rev. J. Maver Feehan (May, 1959), 3664 Arsenal St., St. Louis 16
Jack L. Pierson (May, 1959), 408 Olive St., St. Louis 2
Dr. Paul Rutledge (May, 1959), 405 N. Fillmore, Kirkwood 22

NORTH CAROLINA

Rt. Rev. Edwin A. Penick, D.D., 802 Hillsboro St., Raleigh
Rt. Rev. Richard H. Baker (Bishop Coadjutor), 502 N. Elm St., Greensboro
Rev. John W. Drake, Jr. (May, 1958), Box 5233 Ardmore Station, Winston-Salem
Thomas D. Jeffress (May, 1958), 411 S. Taylor St., Rocky Mount
Theodore C. Heyward, Jr. (May, 1958), 518 E. Morehead Ave., Charlotte

NORTH TEXAS

Rt. Rev. George H. Quarterman, D.D., 1520 Bryan St., Amarillo
Rev. Willis P. Gerhart, D.D. (March, 1958), 602 Meander St., Abilene
Joe Earnest (March, 1958), Colorado City
Joe M. Scott (March, 1958), Box 1111, Dalhart

SOUTH CAROLINA

Rt. Rev. Thomas N. Carruthers, D.D., *Chancellor and President of the Board*, 138 Wentworth St., Charleston 6
Rev. Edward B. Guerry (April, 1959), 421 Maybank Highway, Charleston 44
Dr. Walter M. Hart (April, 1959), 105 W. Cheves St., Florence
Preston B. Huntley (April, 1959), Powe St., Cheraw

SOUTH FLORIDA

Rt. Rev. Henry I. Louttit, D.D., Box 597, Winter Park
Rev. James L. Duncan (April, 1957), Box 1555, St. Petersburg 4
Sidney Stubbs, Jr. (April, 1957), Star Route 2, DeLand
William L. Carpenter (April, 1957), Box 417, Delray Beach

TENNESSEE

Rt. Rev. Theodore N. Barth, D.D., 692 Poplar Ave., Memphis 5
Rev. William G. Pollard, Ph.D. (Jan., 1958), 191 Outer Dr., Oak Ridge
W. Dudley Gale (Jan., 1958), 223 Third National Bank Bldg., Nashville
Will S. Keese, Jr. (Jan., 1958), Provident Life & Accident Bldg., Chattanooga 2

TEXAS

Rt. Rev. John E. Hines, D.D., 520 San Jacinto St., Houston 2
Rev. H. Raymond Kearby (Jan., 1958), 522 Starr, Nacogdoches
T. Kelsey Lamb (Jan., 1958), Box 191, Beaumont
Walter B. Dossett (Jan., 1958), 1503 Columbus Ave., Waco

UPPER SOUTH CAROLINA

Rt. Rev. C. Alfred Cole, D.D., 505 Federal Security Bldg., Columbia
Rev. C. Capers Satterlee, D.D. (May, 1957), 141 Advent St., Spartanburg
John N. LeMaster, Jr. (May, 1957), Box 418 Columbia
Dr. Thomas Parker (May, 1957), 110 S. Calhoun St., Greenville

WESTERN NORTH CAROLINA

Rt. Rev. Matthew George Henry, D.D., 46 Macon Ave., Asheville
Rev. Frank E. McKenzie (July, 1958), St. Philip's Church, Brevard
David F. Felmet (July, 1959), Waynesville
H. L. Riddle, Jr. (July, 1959), Morganton

WEST TEXAS

Rt. Rev. Everett H. Jones, D.D., 108 W. French St., San Antonio
Rev. David S. Rose (Jan., 1957), 701 S. Broadway, Corpus Christi
W. Hollis Fitch (Jan., 1957), 959 Ave. A, Eagle Pass
Frank M. Gillespie (Jan., 1957), Box 1157, San Antonio

ASSOCIATED ALUMNI

Rev. Moultrie Guerry, D.D. (July, 1957), 901 Greenway Court, Norfolk 7, Va.
Gordon S. Rather (July, 1957), 4938 E. Crestwood Dr., Little Rock, Ark.
Hon. Armistead I. Selden, Jr. (July, 1957), 437 House Office Bldg., Washington, D. C.
Rev. Francis H. Craighill (July, 1959), Bruton Parish Church, Williamsburg, Va.
E. Ragland Dobbins (July, 1959), P. O. Box 7035, Station C, Atlanta, Ga.
John A. Witherspoon (July, 1959), 3rd National Bank, Nashville, Tenn.

FACULTY TRUSTEES

Rev. Claude Sauerbrei (June, 1958), School of Theology
Professor Stratton Buck (June, 1958), College of Arts and Sciences
Professor Arthur Butler Dugan (June, 1958), College of Arts and Sciences
Lt. Col. Maxwell Cornelius has been nominated as Sewanee Military Academy's faculty trustee, subject to election by the Board of Trustees.

RETIRED BISHOPS, HONORARY MEMBERS

Rt. Rev. Clinton S. Quin, D.D., 417 Hillcrest Dr., Richmond, Tex.
Rt. Rev. Frank A. Juhan, D.D., 4020 Alhambra Dr., Jacksonville, Fla., and Sewanee, Tenn.
Rt. Rev. John D. Wing, D.D., 1021 Lincoln Circle, Winter Park, Fla.
Rt. Rev. Albert S. Thomas, D.D., Rockville, Wadmalaw Island, S. C.
Rt. Rev. William Scarlett, D.D., Castine, Me.
Rt. Rev. Robert E. Gribbin, D.D., Box 5003, Winston-Salem, N. C.
Rt. Rev. Middleton S. Barnwell, D.D., Surrey, Maine
Rt. Rev. Charles Clingman, D.D., 408 Duff Lane, Louisville 7, Ky.
Rt. Rev. Edmund P. Dandridge, D.D., care of Angus W. McDonald, Deepwood Dr., Lexington, Ky.
Rt. Rev. John J. Gravatt, D.D., Greenlee, Rockbridge County, Va.

THE BOARD OF REGENTS
(Elected by Trustees)

Rt. Rev. Thomas N. Carruthers, D.D., *Chancellor* (1962), (*Ex Officio*), 138 Wentworth St., Charleston, S. C.
Edward McCrady, Ph.D., Vice-Chancellor (*Ex Officio*), Sewanee, Tenn.
Rt. Rev. Frank A. Juhan, D.D. (1957), Sewanee, Tenn.
Rev. Henry Bell Hodgkins, D.D. (1957), 1400 N. Barcelona St., Pensacola, Fla.
Hinton F. Longino (1957), Box 1723, Atlanta 1, Ga.
Charles McD. Puckette (1957), *The Chattanooga Times*, Chattanooga, Tenn.
Rt. Rev. Henry I. Louttit, D.D. (1959), Box 597, Winter Park, Fla.
Very Rev. Alfred Hardman (1959), 2744 Peachtree Rd., NE, Atlanta 5, Ga.
Albert Roberts, Jr. (1959), Box 142, St. Petersburg, Fla.
J. Albert Woods (1959), *Chairman*, 260 Madison Ave., New York 16, N. Y.
Rt. Rev. Girault M. Jones, D.D. (1961), Box 1301, New Orleans 10, La.
Rev. Mortimer Glover (1961), 314 Market St., Wilmington, N. C.
W. Dudley Gale (1961), 223 Third National Bank Bldg., Nashville, Tenn.
R. Morey Hart (1961), *Secretary*, 8 North Spring St., Pensacola, Fla.

THE OFFICERS OF ADMINISTRATION

Edward McCrady, Ph.D., Vice-Chancellor and President
Gaston S. Bruton, Ph.D., Dean of Administration
Charles T. Harrison, Ph.D., Dean of the College of Arts and Sciences
Very Rev. George M. Alexander, B.D., Dean of the School of Theology
Robert S. Lancaster, Ph.D., Dean of Men
Rt. Rev. Frank A. Juhan, D.D., Director of Development
Douglas L. Vaughan, B.S., Treasurer
Benjamin F. Cameron, Jr., Sc.D., Director of Admissions
Rev. Massey H. Shepherd, Jr., Ph.D., Director of the Graduate School of Theology
Col. Craig Alderman, U. S. Army (Ret.), Superintendent, Sewanee Military Academy

In Memoriam

Frances T. D. Taylor

Baltimore

First to Bequeath a Legacy to

The University of the South

1870

"And she a Stranger"

THE UNIVERSITY PRAYER

Almighty God, the Father of Our Lord Jesus Christ, we, Thy servants, implore Thy blessing upon this University. Give the spirit of Wisdom to all those to whom Thou hast given the authority of teaching and of government. Let the students grow in grace day by day; enlighten their minds, purify their hearts, and sanctify their wills. Bless all who have contributed to this Institution; and raise up to the University, we humbly pray Thee, a never-failing succession of benefactors, through our Lord and Saviour, Jesus Christ. *Amen.*

Sewanee ALUMNI NEWS

November 1956

The Vice-Chancellor's Page . . . .

Dear Alumni:

With an enrollment of nearly 600 in the College and School of Theology together, we are full and we shall have no difficulty remaining full. But we want a *special kind* of student. You can help us select him—you better than anyone else.

We must have students capable of doing the academic work at Sewanee; we want students who will contribute to the student life, and for whom Sewanee can mean the most. In other words, we want well-rounded young men who want a high quality education in Sewanee's incomparable environment. For them Sewanee can do much. From them Sewanee can help make great citizens.

Take a moment and think what young man graduating from high school next June ought to enter Sewanee next fall. Send his name to our Director of Admissions. Then call on him and talk to his parents.

Never before has Sewanee been able to offer so much. It is better equipped and stronger than it has ever been before.

Do you know a young man who wants a college

(1) For men, located in the South?

(2) Under Episcopal influence?

(3) That is recognized as one of the best in the country?

If so, tell him about the University of the South, because *Sewanee alone* meets these three requirements.

Help Sewanee by helping to select its students. Sewanee seeks those young men for whom it can do the most. This is an elastic measuring stick, but an exacting one. Think of it as YOU help create the first freshman class to be admitted in Sewanee's second century.

Cordially yours,

Edward McCrady

The executive committee of the Associated Alumni met at Sewanee in September. Pictured here are Michaux Nash, '26, president, and J. C. Brown Burch, '21, and E. Ragland Dobbins, '35, vice-presidents.

Alumni Increase Number of Officers

The Associated Alumni in June approved for the second time the constitutional changes which added five new vice-presidents. W. Michaux Nash, '26, of Dallas continues in office as president until the new biennial elections next June (the four-year terms of office were cut to two years). The vice-presidents hold the right of presidential succession according to the seniority of their classes. They are J. C. Brown Burch, '21, Memphis, bequests; Stanyarne Burrows, '29, Chattanooga, admissions; E. Ragland Dobbins, '35, Atlanta, regions (including oversight of local chapters); the Rev. A. Malcolm MacMillan, '45, now of Sharon, Pennsylvania, church support; and James G. Cate, '47, Cleveland, Tennessee, classes. The Rev. Alfred P. Chambliss, '40, Monteagle, and DuVal G. Cravens, Jr., '29, of Sewanee, continue as secretary and treasurer. Working closely with these men are Bishop Frank A. Juhan, '11, of the Sewanee Centennial Fund, and Malcolm Fooshee, '18, chairman for foundations.

The Associated Alumni organization is experiencing new vigor. Emphasis this year has been on class reorganization, chapter activity, and counselors for admissions.

Chapel Completion Takes Spotlight

The regents at their meeting in November approved architects' plans for the enlarged All Saints' Chapel, and approved beginning of construction on Shapard Tower. The work will probably begin in March.

The dioceses are proceeding to raise the $650,000 they accepted as objectives for completion of the fabric of the building. Eighteen bishops came to Sewanee last December to discuss chapel plans and then presented the idea to their dioceses which accepted pro-rata objectives to be raised in varying ways. Nothing like that has ever before happened in Sewanee history. By 1900, all of the owning dioceses together had given less than $100,000 to the University. This spring the dioceses accepted responsibility for six times that much while understanding that this commitment for the chapel was in addition to the regular Church Support program whose goal this year is $183,000.

The Committee on Memorials has compiled a list of possibilities which may be taken by dioceses or by individuals. Memorials which are a part of the *building* count toward the diocesan objectives—the narthex, sections of the nave, choir, and sanctuary, the sacristry. The diocese of Arkansas plans to make the smaller chapel, St. Augustine's, a tribute to Bishop Mitchell. The diocese of Louisiana has asked that its gifts be toward the chancel as a memorial to Bishop Polk. Other memorials represent the ornamentation of the building. There are more than fifty stained glass windows ranging in cost from $600 to $20,000. There are processional flags, public address system, bulletin and hymn boards, floor covering, and many other necessary furnishings.

Persons interested in establishing memorials of any kind in All Saints' Chapel are urged to communicate with Bishop Frank A. Juhan, director of development, at Sewanee. A list of memorial possibilities will be sent.

Carruthers Becomes 14th Chancellor

Sewanee's fourteenth chancellor (see cover) was elected by the board of trustees at its annual meeting in June. The Rt. Rev. Thomas Neely Carruthers, D.D., '21, bishop of South Carolina, was installed on Commencement Day by his predecessor, the Rt. Rev. R. Bland Mitchell, D.D., '08, bishop of Arkansas.

Bishop Carruthers entered the College in 1918 and was a member of the Student Army Training Corps and of Kappa Sigma fraternity. He received a B.A. degree in 1921. He then taught in Eastern preparatory schools and earned an M.A. from Princeton University in 1924. He returned to Sewanee as theological student and instructor in English from 1924 to 1926, receiving his B.D. degree in 1929. In 1940 he was given an honorary doctorate in divinity by Sewanee. He was one of the first matriculants of the Graduate School of Theology.

His parochial ministry was spent at St. Peter's Church, Columbia, Tennessee, Trinity Church, Houston, and Christ Church, Nashville. In 1944 he was consecrated bishop. He has just concluded a six year term as president of the Province of Sewanee. He has served two terms on the board of regents of the University, as a clerical and as an episcopal member of the board. He now becomes a regent *ex officio*.

The chancellor's principal duty is to serve as president of the board of trustees. He has a six-year term and can not succeed himself.

Elected secretary of the board of trustees of the University in June was Augustus T. Graydon, '37, of Columbia, South Carolina, who was a diocesan trustee from 1948 to 1953. The election of a non-member of the board is not without precedent, but other recent secretaries have held membership on the board.

Sewanee Alumni News

SEWANEE ALUMNI NEWS, issued quarterly by the Associated Alumni of THE UNIVERSITY OF THE SOUTH, at Sewanee, Tennessee. Entered as second-class matter Feb. 25, 1934, at the postoffice at Sewanee, Tenn., under the Act of March 3, 1879.

NOVEMBER, 1956
VOLUME XXII No. 4

MEMBER AMERICAN ALUMNI COUNCIL

ARTHUR BEN CHITTY, '35 ..... *Editor*
E. N. CHITTY ..... *Associate Editor*
FRANCIS X. WALTER, '57 *St. Luke's Editor*

The Associated Alumni Officers

W. MICHAUX NASH, '26 .... *President*

Vice-Presidents

J. C. BROWN BURCH, '21 ..... *Bequests*
STANYARNE BURROWS, '29 .. *Admissions*
E. RAGLAND DOBBINS, '35 .... *Regions*
REV. A. MALCOLM MACMILLAN, '45 *Church Support*
JAMES G. CATE, JR., '47 ..... *Classes*
REV. ALFRED P. CHAMBLISS, '40 *Recording Secretary*
DUVAL G. CRAVENS, JR., '29.. *Treasurer*
ARTHUR BEN CHITTY, '35 *Executive Director*

Chairmen

MALCOLM FOOSHEE, '18 .. *Foundations*
RT. REV. FRANK A. JUHAN, '11 *Centennial Fund*

St. Luke's Alumni

RT. REV. GIRAULT M. JONES, '28 *President*

Sewanee Military Academy

CAPT. GEORGE M. MCCLOUD, '35 *President*

NOTE: THE OFFICES OF THE RT. REV. FRANK A. JUHAN, WILLIAM PORTER WARE, AND ARTHUR BEN CHITTY ARE NOW LOCATED TOGETHER AT ELLIOTT HALL (THE FORMER SEWANEE INN).

CONTENTS

Features
4 Dean Bruton's Founders' Day Address
6 Commencement Postview
12 To Polk and to Sewanee: A Carillon
14 A Year in Iraq

Departments
5 On the Mountain
8 Sewanee Sports
9 Sewanee Clubs and Chapters
10 At St. Luke's
15 About Sewanee Alumni
20 Bookshelf

On the Cover

The principal administrators of the University's affairs meet at Sewanee in November: J. Albert Woods, '18, chairman of the board of regents, Edward McCrady, vice-chancellor and president, and Bishop Thomas N. Carruthers, '21, chancellor and president of the board of trustees.

Among the Founders . . . .

Dean Gaston S. Bruton, Professor of Mathematics, gave the 1956 Founders' Day Address. He related the early events in the founding of the University and quoted from early catalogues about the "eminent salubrity" of the site. He described some of the first professors and the development of the departments of the University. The following paragraphs are quoted from his address.

In the life of an individual a hundred years, or even the eighty-six years that students have been taught here, seem a long time. But in the history of educational institutions these times are short. In 1936 I attended Harvard's Tercentennial, in 1949 Oxford celebrated its seven hundredth anniversary. Our institution is young and vigorous. Its active period can be encompassed within the life time of only two men: Dr. DuBose from 1870 to 1918 and Dr. Baker from 1914 to the present. My father was five years old when the first student came to Sewanee. From 1870 to 1908 the names of all who had ever received degrees from the University were published annually in our catalogue.

I mention these items merely to show that we cannot rest on the laurels of our predecessors. It is fitting to point with pride to the giants among our founders and to view with alarm whether or not we are living up to their ideals. However, a thousand years from now you and I will be considered among the founders. It is part of our duty and our pleasure to recognize that everything has not been already done. We as well as those who have gone before us, will have a hand in shaping the future of this University. I do not think our greatest days are in the past. I have heard many times about our football teams of 1899 and 1909; of our medical school from 1892 to 1909 which produced 661 physicians (we have awarded many more M.D.'s than B.S.'s); of our law school from 1893 to 1910; of the genius of our founders; of the stature of our early faculty. I am impressed by all these things, and proud of them.

This chapel was opened for service in 1910. . . . Walsh Hall was here and so was St. Luke's. One is having its reconstruction completed this year, and the other is to be started. Aside from St. Luke's Chapel, the Library, and the old gymnasium, the other buildings have come since, several within the memory of the present student body. The Law and Medical schools had ceased to exist and there were ninety-two students in the University. There were five men on the college faculty with Ph.D. degrees. In fact the first Doctor of Philosophy joined the faculty in 1891, another in 1893.* I knew the third personally, for that was Dr. S. M. Barton—whence the name Barton Hall—who came in 1895 and brought me here thirty years later. By 1918 the college alone had 233 students, in 1925—342, in 1946—450, and in 1948—546. I am aware that the number of students and the number and comfort of our buildings are not the only measures of success and progress. It happens that, in point of service, I am the oldest member of the University Faculties—the authorities have hesitated thirty-five years to let me make this talk. I have been here for more than the last third of this University's life history, and have known many men who were here during the middle third, at least one dating back to 1887. It is my opinion that never in that period has the University had a faculty as strong as the present one. And the faculty and students, combined with adequate facilities, do make an institution great—or small.

Fifty years ago the catalogues stated: "(The University's) founders were deeply imbued with the conviction that an education of the mere intellectual powers, without regard to the moral and religious, was dangerous and wrong; and it is the firm purpose of their successors to develop, as far as they may have the power, the whole man harmoniously so that the sons of the university may grow to be educated Christian gentlemen in the highest sense."

Today, nearing our centennial, I maintain that the successors of our founders have fulfilled their "firm purpose." To the names of the first founders Polk, Elliott, and Otey, the last of whom died two years before the University opened its doors; and to the second founders Quintard, Fairbanks, and Gorgas, I should like to add the names of Professors Barton, MacKellar, Gass, Kayden, Lewis, Ware, Long, William Porcher DuBose, William Haskell DuBose, Nauts, Baker, and Davis. These twelve men, four still living with us, whom I have listed in order of length of service from the thirty years of Barton to the thirty-nine years of Davis, gave collectively over four hundred years of their lives serving this institution and carrying out effectively the ideals of its founders.

To our new gownsmen let me add one word. Here is a quotation from the past concerning the Order of Gownsmen: "Gownsmen . . . are distinguished by the academic dress (the Oxford cap and gown) and enjoy certain privileges and immunities. The influence of this select body on their fellow students is most happy."

May it be ever thus.

*Dr. B. W. Wells and Dr. Burr J. Ramage.

A Study in Students

Student statistics at Sewanee this year confirm again the remarkable regional character of the institution. The University of the South is probably the only college in America to which no city sends as many as 3 percent of its students. In the College of Arts and Sciences in the fall of 1956 there are more from Birmingham than any other city—twelve. That comes to only 2.3 percent of the student body. Jacksonville, Memphis, New Orleans, and Sewanee are tied with eleven each. All other cities have nine students or less.

Sewanee is also probably the only university in America which draws more students from a distant state than from the state in which it is located. There are 78 college students from Tennessee and 74 from Florida but only ten theologs from the diocese of Tennessee against 22 from the two Episcopal dioceses in the peninsular state. Therefore the record for total enrollment goes this year to Florida with 96 and Tennessee takes second place with 88.

This year the seminary opened with 93 and the college with 498. The total this year is 591, the second highest in Sewanee history. In 1948 there were 546 registrants in the college and 57 in the seminary for a total of 603.

In St. Luke's, 52 are married and 41 single. In Woodland live 23 theolog families, with 29 others scattered in various apartments in the community or overflowing to Monteagle. Most of the single students are living in frame Selden Hall pending completion of the St. Luke's renovation project.

In the college, there are 16 married students, 5.1 percent. There would be more if Sewanee permitted wives to matriculate. On other campuses, the percentage is higher where wives can attend classes. Geographical distribution of college students is remarkable. Five foreign countries and 36 states are represented, Tennessee leading with 78 and others as follows: Florida 74, Alabama 62, Texas 51, Georgia 24, and South Carolina 23.

Religious distribution shows a higher than normal percentage of Episcopalians. Nearly three-fourths of all undergraduates (and all seminarians) are Episcopalians—359. There are 52 Methodists, 32 Presbyterians, and 31 Baptists.

The least happy part of the student statistics concerns the "fall out" or academic attrition. Sewanee does not yet match the records of Princeton, Dartmouth and other outstanding colleges in the number it is able to keep in school for graduation. As of last June, the University expected 351 students to return but of these only 290 actually came back. Six of these had academic deficiencies, seven had miscellaneous reasons, but 48 transferred to other institutions. Why?

Many undoubtedly wanted a college in which the same amount of work would produce better grades. Others wanted courses or majors not offered at Sewanee. Others just left—an apparently general tendency on the American college scene to indulge in "college hopping." Deans everywhere hope for the students' sake it will stop.

The distribution of college students as to subjects and majors reflects current industrial demands, local professorial popularities, but above all Sewanee's essential character as a college of the liberal arts. The English department leads with 452 enrollees. Following it are History 342, Biology 227, Economics and Business 225, and Mathematics 223. Ranging downward are Air Science 178, French and Political Science 165, Religion 146, Spanish 119, Philosophy 106, and Chemistry 102.

Much the same pattern is followed by the distribution of majors. English and Economics have 40 gownsmen each, History 27, Biology 19, Political Science 12, and Philosophy 11.

In the college there are 66 seniors (the smallest graduating class in some years), 75 juniors, 144 sophomores, and 205 frosh. Of a total of 162 classes being held this year at Sewanee, 108 of them have 20 students or less and 47 classes (over 25 percent) have less than 10 students. This may well be the best statistical honor Sewanee can claim. The University of the South continues to offer craftsmanship in education.

The Lake O'Donnell and airfield projects lie east of the railroad to Monteagle and are reached by Georgia Avenue which goes past the University Shop and the cemetery. The forestry department is building another lake near SMA. The forestry research center sponsored by the federal government is to open this winter. Details will appear in the February ALUMNI NEWS.

SMA Alumni Elect Officers

Sewanee Military Academy alumni hold an annual election of officers at Homecoming each fall. Capt. George McCloud, '35, succeeded William M. Cravens, '25, as president. Capt. McCloud teaches English and swimming and is bandmaster at SMA. Vice-president is a recent graduate, Fred Preaus, '56, of Farmerville, Louisiana. Douglas L. Vaughan, '30, University treasurer, is now treasurer for SMA alumni.

McCrady Attends Presidents Conference

Dr. McCrady and Dr. C. Fred Hard, '22, were among the thirteen university presidents who spent a week in July on an estate near Halifax, Canada, considering the purpose and function of their jobs and of their institutions. They were members of the commission on liberal education of the Association of American Colleges. Five books, Plato's *Meno*, Swift's *Gulliver's Travels*, Lippmann's *Public Philosophy*, Gasset's *Revolt of the Masses*, and Chalmers' *The Republic and the Person* formed the point of departure of their sessions. Before attending the conference, Dr. and Mrs. McCrady visited colleges at Oxford and Cambridge Universities and spent some time in Paris.

Commencement Postview . . . .

Commencement, 1956, was a forward-looking occasion—a record number of graduates (106 from the College and 18 from St. Luke's), evidences of new construction all around (Cleveland Hall almost completed, swimming pool ready for tile, concrete forms in place for basketball section of the Juhan Gymnasium, the Percy Huger Hangar in use at the airfield, Lake O'Donnell filled with water, and St. Luke's reduced to a stone shell for rebuilding). Too, there was the announcement that the bequest of Dr. E. C. Ellett, '88, of Memphis would be used for the renovation of Walsh Hall, as soon as projects underway were finished.

But most alumni will remember a series of tributes to men who have served Sewanee long and well. The seminary had its own celebrations earlier to mark the retirement of Bishop Edmund P. Dandridge, who had been acting dean for three years. It was announced that a stained glass window in St. Luke's Chapel will become a tribute to him. Bishop Dandridge has gone to Lexington, Kentucky, to make his home with his daughter.

The Board of Trustees noted the retirement from the office of chancellor of the Rt. Rev. R. Bland Mitchell, '08, who has since come to Sewanee to make his home on Alabama Avenue around the corner from Gailor Hall. Bishop Mitchell's association with Sewanee has lasted more than fifty years and on the silver tray presented by the board was the inscription:

> The Board of Trustees of the University of the South gives Thanks to God for the Consecrated Service of the Right Reverend Richard Bland Mitchell, Doctor of Divinity, Thirteenth Chancellor 1950-1956.

On Saturday morning the alumni elected to honorary membership in the Associated Alumni Professor Emeritus Eugene Mark Kayden and Mrs. Alexander Guerry. Their citations appear on page 15. At the Alumni Banquet, attended for the second time by any lady (Miss Johnnie Tucker was honor guest in 1945), the alumni paid honor and presented University seals to the retired faculty members present on the Mountain: Bishop Dandridge, the Rev. E. H. Merriman, the Rev. Professor Emeritus George B. Myers, '07, and the Rev. M. Bowyer Stewart of St. Luke's, Professors Emeriti Eugene M. Kayden and William W. Lewis, '04, retiring Professor T. Seymour Long, '24, and Dean Emeritus George M. Baker of the College, and Col. Irving Warner of Sewanee Military Academy. Mr. Long has since been elected professor emeritus upon the recommendation of the faculty.

On Sunday morning there was dedicated in All Saints' Chapel an altar rail in memory of the late Telfair Hodgson, '98, treasurer of the University, the gift of Mrs. Hodgson. The memorial was especially appropriate because the chancel furniture is a memorial to his mother.

During the baccalaureate service a tablet in the chapel was dedicated in memory of Professor Henry M. Gass, '07, Sewanee's first Rhodes Scholar, head master at Sewanee Military Academy, professor in the College, and acting vice-chancellor of the University.

On Sunday evening the chapel was filled for the concert of sacred music in honor of T. S. Long, and, at his request, in memory of Professor Roy Benton Davis. Following the concert the former students of Mr. Long gathered at the home of the Alumni Secretary and there, with the Rev. William S. Turner, '27, in charge, Mr. Long was presented with citations by the regents and trustees, with a silver service for his home in Summerville, South Carolina, and with a traveling fund to enable him to visit some of his students.

Holding the diplomas of the honorary degrees just conferred on them were William A. Kirkland, D.C.L., the Rev. Harold Gosnell, D.D., Commencement preacher and rector of St. Mark's, San Antonio, and the Rt. Rev. Robert B. Brown, D.D., now bishop of Arkansas, and Richard Earl Dicus, D.D., '36, suffragan bishop of West Texas. Also receiving honorary degrees were Herbert E. Smith, '03, D.C.L., Archibald Rutledge, Litt.D., and H. Fraser Johnstone, '23, Sc.D.

Reunions

Largest reunion at Commencement was that of the classes of 1930, 1931, 1932, and 1933 with John M. Ezzell, '31, as chairman. About one hundred alumni, wives, and friends attended the buffet luncheon catered by Clara and served at the Arthur Chitty home.

The classes of 1948, 1949, 1950, and 1951 had a late Saturday afternoon gathering at the University Farm lake, with John Guerry, '49, in charge.

The Old Timers of the 1909-1912 vintage had customary gatherings at Tuckaway and at Clara's. Representing the 50th anniversary class were Robert E. Bostrom of Montreal and William G. deRosset of Sarasota.

Alumni Trustees

New alumni trustees, nominated by the alumni in a mail ballot last spring and elected to membership by the board of trustees itself, are the Rev. Francis H. Craighill, '27, of Hendersonville, North Carolina, retiring rector of Bruton Parish Church, Williamsburg, Virginia, who succeeds the Rev. Moultrie Guerry, '21, of Norfolk. Lay trustees are E. Ragland Dobbins, '35, vice-president for regions of the Associated Alumni, and Atlanta insurance man, and John A. Witherspoon, '22, vice-president of the Third National Bank of Nashville, Tennessee. They succeed Gordon S. Rather, '23, of Little Rock, and Alexander S. Wellford, '34, of Memphis.

Other alumni have been elected trustees by the twenty-two Episcopal dioceses represented on the board. Alumni new this year are Robert P. Shapard, '27, of Griffin, Georgia; the Rev. Charles I. Penick, '51, of Goldsboro, North Carolina; Burwell C. Harrison, '49, of Tallahassee, Florida; Isaac M. Aiken, A'18, of Brunswick, Georgia; the Rev. J. Lawrence Plumley, '35, of Shreveport, Louisiana; and Dr. Walter M. Hart, '37, of Florence, South Carolina.

Development Reports Are Encouraging

The Sewanee Centennial Fund, begun in 1952, has made steady progress, according to Bishop Frank A. Juhan, director of development. More money has come to Sewanee since it was inaugurated than in any other similar period in Sewanee history. Furthermore, the University of the South for the past two years has ranked at the top among Southern institutions in total gift income.

For the five-month period ending October 31, the Fund reported additional gifts totaling $355,809. Quite apart from this, the Church Support program—all of which income bolsters the operating budget of the University—reports remarkable success under the chairmanship of Hinton F. Longino. An interesting comparison can be drawn from the standing of Church Support totals as of October 31 for the last three years. They are for calendar years beginning January:

1954	1955	1956
$75,000	$98,000	$111,000

Chairman Longino feels there is a reasonable expectation of attaining by the end of the year the ambitious goal of $183,000 in diocesan quotas accepted by the trustees (most gifts come at year-end) and if so, the increase will shatter last year's record of $146,000.

The four dioceses of Florida, Atlanta, Kentucky, and Tennessee pledged $1.00 or more per communicant, and South Florida, Alabama, Louisiana, Arkansas, and North Texas pledged $.60 per communicant or more. These gifts are independent of the diocesan objectives totalling more than $650,000 towards the completion of All Saints' Chapel.

Sewanee men must realize that the University is now at the threshold of establishing not merely regional, but national, records among smaller universities. If alumni who *really care* will *really work*, Sewanee will end its first cetury in something of the aura predicted by its founders.

Recent Gifts

The forestry department in June received a $5,000 grant from Bowaters Southern Paper Corporation of Calhoun, Tennessee. Several alumni are employed by Bowaters and its subsidiaries, including James G. Cate, '47, Lamar Cantelou, '49, and Holt Hogan, '53. Cate is an attorney and the other two are foresters.

The Carey Tucker Harding Fund for free beds at Emerald-Hodgson Hospital has come to the University upon the death of her sister Miss Johnnie Tucker, who received the fund's income during her lifetime. Carey Tucker was one of the daughters of Mrs. Emma Tucker of old Palmetto Hall. The trust was created by her husband, William H. Harding. The third Tucker sister, Susie, is Mrs. Ellery C. Huntington, who resides in Miss Johnnie's cottage back of Tuckaway Inn.

After the dedication of Sessums Cleveland Hall in September, Mrs. A. S. Cleveland, the donor, is greeted by Stephen E. Puckette, '49, Dr. O. N. Torian, '96, Dr. Robert W. B. Elliott, '94, and Bishop Frank A. Juhan, '11. The service of dedication followed the opening chapel service of the academic year and was conducted by Bishop Juhan.

College Matriculation Register Completed

Sewanee's *Centennial Alumni Directory* is now sixty per cent in print with prospects for complete publication within the next year. In 1954 the geographical section listing all living alumni by their place of residence was issued. In 1955 there was published the matriculation register in order of entrance to the University, with Medical School (1892-1909), Law Department (1893-1909), and the College from 1868 until 1920. The August issue of the SEWANEE ALUMNI NEWS this year was devoted to the rest of the College, from 1921 to 1956. This book was sent to all alumni who have contributed to Sewanee in the past four years. Others may obtain copies of all three sections by making a 1956 contribution to the Alumni Fund for the Sewanee Centennial and requesting directories.

In preparation for publication in 1957 is the matriculation register of the School of Theology, the Graduate School of Theology, and the Sewanee French School. There will also be an index to these departments and the preceding volumes. Miss Mary Hunt, registrar of Sewanee Military Academy, has been at work for some time on the SMA section.

Included in the biographical sketch of each matriculant is his address at time of entrance, his degrees, certificates, and fraternity at Sewanee, honors (valedictorian, salutatorian, Phi Beta Kappa), occupation, military service, service to the University as trustee, regent, faculty or staff member, and current address or date and place of death. Corrections in the matriculation registers as printed thus far will be greatly appreciated by the editors, Mrs. Robert L. Petry and Mrs. Arthur Ben Chitty. Attention is called to the biographical blank on page 11 for matriculants of the seminary. The fire at Powhatan Hall last winter destroyed some irreplaceable information.

Faculty Changes

Seven new men joined the University faculty this fall. Both of the two new men at St. Luke's are alumni, the Very Rev. George M. Alexander, '38, dean, and the Rev. C. FitzSimons Allison, '49, assistant professor of church history. In the College, two are alumni, Stephen E. Puckette, '49, assistant professor of mathematics, and Joseph R. Jones, '56, instructor in Spanish. Mr. Puckette received M.S. (forestry) and M.A. (mathematics) degrees from Yale and was a Fulbright Scholar at the University of Nancy. Mr. Jones is a graduate of the College in 1956.

Other new faculty members are Dr. Joseph A. Bryant, associate professor of English, who has an A.B. from Kentucky State College, an M.A. from Vanderbilt, and Ph.D. from Yale; Dr. William B. Guenther, assistant professor of chemistry, B.S., Oberlin, M.S. and Ph.D., Rochester; and Dr. Talbot R. Selby, assistant professor of classical languages and religion, A.B. and Ph.D., North Carolina.

Returning to the University from leaves of absence are Dr. Robert S. Lancaster, '34, dean of men and associate professor of political science, who held a Fulbright lectureship at a college in Baghdad (see page 14), Dr. Monroe K. Spears, editor of the *Sewanee Review* and professor of English, who held a Rockefeller traveling grant for India and England, and Dr. Gilbert F. Gilchrist, '49, associate professor of history and political science, who has been in England on a series of Fulbright scholarships.

On leave of absence to teach at the College of Charleston this winter is Dr. Shubael T. Beasley, '40, assistant professor of Spanish and German.

Sports at Sewanee . . . . .

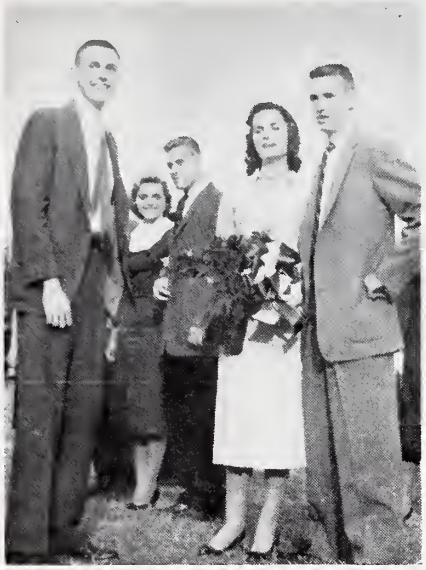

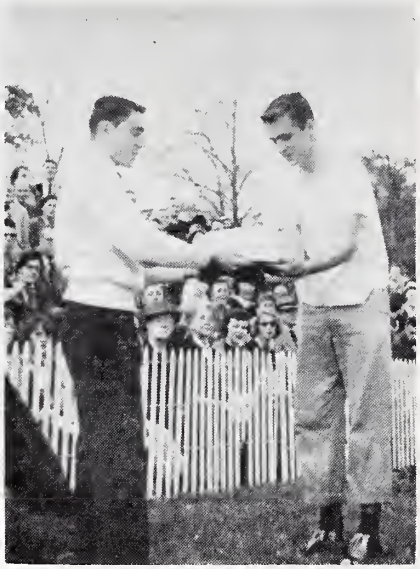

Homecoming November 2-3 was as always at Sewanee more of a student than an alumni celebration. Contests for decorated fraternity houses (won by Phi Gamma Delta), for parade floats (won by Alpha Tau Omega), for Homecoming Queen (won by Miss Nancy Cline, escorted by Mike Veal, a Phi Gamma Delta) and for the freshman cake race (won by Clay Farnham), marked the weekend, crowded also with a torchlight parade and bonfire, two jazz concerts, open house at Phi Gamma Delta, a formal dance at Gailor, and the winning football game with Centre. Left, Henry Arnold, president of Blue Key, presents flowers to Miss Cline. Right, Dick Hughes, representing the S Club, presents the cake to Farnham. Photos courtesy Sewanee Purple.

Varnell Announces Basketball Schedule

Lon S. Varnell, basketball coach, has announced a twenty game schedule for 1956-57, with ten games at home and ten on the road. Two are with Southeastern Conference foes—Vanderbilt's opening game in Nashville on December 4 and the University of Tennessee at Knoxville on December 15. Five lettermen are on hand, Dick Dezell, Jack Banks, Dick Hughes, and Larry Heppes from last season, and Larry Isacksen, who has returned from military service.

The schedule follows:

November 29—Birmingham-Southern, here
December 1—Oglethorpe, here
December 4—Vanderbilt, Nashville
December 7—Centre College, here
December 12—Tennessee Wesleyan, here
December 15—Tennessee, Knoxville
January 8—Florence State, Florence, Alabama
January 11—Transylvania, here
January 12—Southwestern, Memphis
January 15—Lambuth, Jackson, Tenn.
February 2—Florence, here
February 4—Birmingham-Southern, there
February 5—Millsaps, Jackson, Miss.
February 6—Millsaps, Jackson, Miss.
February 12—Transylvania, Lexington, Kentucky
February 15—Belmont, here
February 18—Chattanooga, there
February 22—Lambuth, here
February 25—Southwestern, here
February 28—Chattanooga, here

Sewanee to Enter Swimming Competition

Sewanee will enter intercollegiate swimming competition in 1957 upon completion of the new pool in the Juhan Gymnasium. The coach is Hugh Caldwell, assistant professor of philosophy, who was on Georgia Tech's Southeastern conference championship team of the early 1940's. Thirty students have been working out at the SMA pool since the middle of October and Coach Caldwell is encouraged by their improvement.

In the opening meet on January 12 Caldwell's team will meet his alma mater and his own coach when Georgia Tech comes to the Mountain. Other meets are tentatively scheduled as follows:

January 31—Vanderbilt at Sewanee
February 2—Tennessee Polytechnic Institute at Cookeville
February 7—Birmingham-Southern at Birmingham
February 9—T. P. I. at Sewanee
February 15—University of Kentucky at Lexington
February 23—Birmingham-Southern at Sewanee

Team Shows New Power in Centre Upset

By Frank Martin

Sewanee's young football Tigers, who had threatened to break loose all season, finally came into their own on Homecoming Day, Saturday, November 3, to win a great football victory.

Under balmy blue skies, the underdog men of Coach Ernie Williamson stunned and delighted the season's largest crowd, some 2,000 strong, by smashing the heavily favored Centre College Colonels, 26-0. No one on the Mountain had predicted a Sewanee victory; a lopsided Tiger win was not in the wildest thoughts of staunchest fans. Centre, winner of seventeen of its last eighteen games, boasted one Little All-American and several other stars in its lineup. Sewanee had won only one game in three seasons, that a 12-0 victory over Washington and Lee last Homecoming.

Up to the Centre game the Tigers, mainly freshmen and sophomores, had played respectable ball this season, showing flashes of brilliance, but had not won. In what will probably go down in Sewanee history as its most frustrating series of games, the team could have won three straight games but lost through errors of inexperience two by one touchdown and settled for a tie in the third. These were a 13-7 loss to Millsaps, a 13-6 loss to Mississippi College, and a 7-7 tie with Howard. The Tigers had played better than expected against Southwestern, Wabash, and Hampden-Sydney, but had lost by scores of 27-7, 23-6, and 12-7.

Thus the stage was set for a repeat of Centre's 28-0 triumph over Sewanee in 1955—but it was not to be. The fired-up Tigers turned two first quarter Centre fumbles into quick touchdowns, both on passes from quarterback Bill Kimbrough to freshman halfback Jim Abernathy, and then kept Centre bottled up in the second quarter. Bewildered alumni saw Sewanee trot off the field at halftime with a 12-0 lead. It seemed too good to be true, and the second half brought more of the same. Playing savagely, the Tigers kept Centre off balance and scored twice more on passes, Kimbrough to halfback Jim Abernathy in the third quarter, and substitute quarterback Frankie Lentz to halfback Dick Foster in the fourth.

By midway through the fourth quarter co-captains Lee Glenn and Tommy Peebles could no longer hold back their jubilation. They sported the biggest smiles seen around Sewanee in many a day, and when the game ended, what was perhaps the happiest crowd of football players in the nation carried the coaches off the field on their shoulders. This action symbolized the joy and affection of the entire Mountain—after three lean years, Coach Ernie Williamson's boys had given him a great football victory.

Editor's Note: Final game, Washington and Lee 22—Sewanee 7.

With Sewanee Clubs and Chapters

Dobbins Gives Trophy

A silver trophy, given by the vice-president for regions for the purpose of encouraging Sewanee Clubs, will be presented next commencement. The winner will be that local Sewanee group which has made the best record in service to the University of the South for the past year. The committee for evaluating the work of the Sewanee Clubs is headed by Dr. Charles F. Pearson, '36, Nashville dentist, and on it as members are John H. Haggard, '51, onetime Nashville advertising man and now Vanderbilt medical student, and John Gass, '48, of the Volunteer State Life Insurance Company in Chattanooga.

Points are to be awarded for new students, for starting additional clubs in nearby towns, for proportionate giving to the University, for attendance at meetings, and for other areas of service to Sewanee. Vice-President Dobbins pointed out that the point system is still under study and that modifications will be made as needed after the first year's results have been checked.

CHARLESTON

The Carolina Coastal Chapter held a dinner meeting November 9 with Arthur B. Chitty, '35, reporting on Sewanee and showing colored slides. He discussed the Sewanee club idea as an instrument for helping the University.

Current president of the chapter is Edward R. Ball, '51. Officers were elected at the November meeting but the ALUMNI NEWS went to press before learning the outcome.

HOUSTON

Bishop John E. Hines, '30, of Texas spoke at a Sewanee dinner party at the Memorial Drive Country Club on May 22. Fifty-two were present including alumni and parents of students.

Last spring the Sewanee Club of Houston began setting up monthly luncheon meetings. In May President Irl R. Walker, Jr., '47, reported: "These have been going on for about four months and are gradually catching on." Postcard reminders are sent to alumni prior to the Monday noon meetings at the Ben Milam Hotel.

RICHMOND

An informal gathering of Sewanee alumni greeted Vice-Chancellor Edward McCrady in Richmond at the home of the Rev. George Ossman, '16, on Friday evening, October 5. During the week end Dr. McCrady gave a series of talks at the Roslyn Conference of the diocese of Virginia.

WASHINGTON

Vice-Chancellor McCrady and Arthur Ben Chitty spoke at a dinner meeting at the Army-Navy Club on April 9. Officers elected were: William Cabell Grayson, '43, president; Col. Robert P. Hare, III, '32, vice-president; and Robert M. Gamble, Jr., '34, secretary-treasurer.

ATLANTA

The Very Rev. George M. Alexander, '38, new dean of the School of Theology, addressed about 100 alumni and friends attending the Sewanee Club of Atlanta's Founders' Day banquet October 12 at the Druid Hills Golf Club. Sewanee slides were shown by W. Porter Ware, '26, the University's campaign director. Other Sewanee guests present were Mrs. Telfair Hodgson and Mrs. Hunter Wyatt-Brown.

Those from Griffin attending included Mrs. R. P. Shapard, Sr., Mr. and Mrs. R. P. Shapard, Jr., '29, Mr. and Mrs. Seaton G. Bailey, '24, and C. B. Nichols, father of two Sewanee graduates, one of whom, William C. Nichols, A'46, C'51, was present.

Current president of the club is T. G. Linthicum, '23, who reports that new officers are to be elected November 18.

The club is planning a Christmas party honoring present Academy, College, and Seminary students home for the holidays.

JACKSON

Jackson, Mississippi, alumni and friends will meet in February in connection with Sewanee's two basketball games with Millsaps there on February 5 and 6. Stephen L. Burwell, '32, is in charge of arrangements.

BIRMINGHAM

The Sewanee Club of Birmingham, barely six months old, had Dr. Charles T. Harrison, dean of the College, as speaker for their banquet at the Birmingham Country Club November 14. Dr. Harrison discussed the reason for the University's need for club organizations.

The club began on May 24 when H. Kelly Seibels, '48, called an organization planning meeting of twelve alumni. Temporary officers were elected until a full meeting of alumni in the district could be called to effect a permanent organization.

On June 28 a fellowship meeting to launch the new club was held at the Vestavia Country Club with the speakers being Henry G. Seibels, '99, and Herbert E. Smith, '03, both of whom hold honorary degrees from their alma mater.

Officers elected were Charles M. Woolfolk, Sr., '21, president; S. Emmett Lucas, Jr., '56, vice-president; Ben Ivey Jackson, '52, corresponding secretary; Alfred M. Naff, '47, recording secretary; and Wynne Ragland, '51, treasurer.

The Sewanee Club of Birmingham also became the first to design and use special stationery due to the efforts of Vice-President Lucas, who is employed by the Birmingham Publishing Company. Similarly designed stationery can now be ordered by other Sewanee clubs through E. Ragland Dobbins, '35, alumni vice-president for regions, Box 7035, Station C, Atlanta, Georgia, or through the Alumni Office.

Admissions Counselors

Organized under Stanyarne Burrows, '29, vice-president for admissions, are the counselors listed below. They assist in interesting worthwhile students in Sewanee and interview them on behalf of the admissions committee.

ALABAMA: Beverly R. Laws, '49, Montgomery.

FLORIDA: Edward W. Carpenter, '44, Delray Beach. W. Sperry Lee, '43, Jacksonville. Dr. S. Blake McIntosh, '43, Miami. Albert Roberts, III, '50, St. Petersburg. Rev. Harry Bell Douglas, '48, Tallahassee. Rev. Knox Brumby, '48, West Palm Beach.

GEORGIA: E. Ragland Dobbins, '35, Louis S. Estes, '19, Richard R. McCauley, '42, John Simpson, '50, Harry N. Taliaferro, '14, and Alan P. Yates, '44, Atlanta.

KENTUCKY: Charles W. Bohmer, '38, and Rev. Robert W. Estill, '54, Lexington. Ralph H. Ruch, '35, Louisville.

LOUISIANA: Robert A. Holloway, '36, Baton Rouge. Rev. Hugh C. McKee, '48, New Orleans. Rev. Lawrence Plumley, '35, Shreveport.

MISSISSIPPI: Stephen L. Burwell, '32, Jackson. O. Winston Cameron, '44, Meridian. Haywood C. Emerson, '40, Vicksburg.

SOUTH CAROLINA: Edward R. Ball, '51, John Gass Bratton, '51, Berkeley Grimball, '43, Louis R. Lawson, Jr., '42, deRosset Myers, '41, Sedgwick L. Simons, '50, Charleston area; William G. Vardell, Jr., '47, Summerville. Grenville Seibels, '43, Columbia. Dr. Harold P. Jackson, '42, Greenville.

TENNESSEE: Robert E. Finlay, H'54, Robert E. Finlay, Jr., '51, John H. Haggard, '51, William D. Hail, '48, George Langstaff, '47, James W. Moody, Jr., '42, Edward G. Nelson, '52, and William T. Parish, Jr., '32, Nashville.

TEXAS: The Rev. Scott F. Bailey, '53, Austin. Henry C. Cortes, Jr., '39, Dallas. Henry O. Weaver, '28, Houston. James V. Gillespie, '41, San Antonio.

NEW ORLEANS

Capt. John H. Wright, '54, director of admissions at Sewanee Military Academy, reports that Frederick T. Preaus, 1956 SMA graduate now at Tulane and new vice-president of the SMA Alumni Association, hopes to organize a Tulane-SMA Alumni Club with the nearly twenty-five former cadets now at the New Orleans university.

From this end of the line Captain Wright reports Louisiana has twenty-three boys at SMA this year, including ten from New Orleans and five each from Shreveport and Baton Rouge.

Traveling in Louisiana this month will be Bishop Frank A. Juhan, '11, director of development, and Arthur B. Chitty, '35, executive director of the Associated Alumni. They plan stops in Shreveport and Baton Rouge.

At St. Luke's . . . . . .

Alexander Installed As Dean

By R. M. Libby

All Saints' Day, the University Chapel, and an ancient ceremony with its roots deep in the scholastic tradition of Oxford marked the beginning of a new era for the School of Theology. The Very Reverend George Moyer Alexander was installed as the ninth dean of the School of Theology in the University of the South. Youthful and athletic in appearance, the dean sees his new task as that of being mainly a pastor, counselor and teacher to the St. Luke's family. To this job he brings many years rich with experience as a parish priest, administrator and educator.

The installation service followed Choral Evensong, conducted by the Rev. David B. Collins, '43, University chaplain, and the Rev. Frank V. D. Fortune, '32, Academy chaplain. Bishop Juhan presented the dean to the vice-chancellor for the Latin ceremony of installation. The preacher was a seminary contemporary of Dean Alexander, the Rt. Rev. C. Alfred Cole, '36, bishop of Upper South Carolina, who described the duties of a dean as those of a priest who must be messenger, watchman, and steward of the Lord. In the procession were several members of the board of regents here for the fall meeting and the entire seminary faculty.

Dean Alexander comes to Sewanee after a year of special study as a fellow at General Theological Seminary in New York. With him is his charming wife, the former Mary Bedell of Jacksonville, Florida, and their two sons, Stephen and John. The Alexanders are not strangers to Sewanee. After two years at the University of Florida, the Dean and Mrs. Alexander came to Sewanee as newly-weds in 1935. He received his B.A. in Economics from the University in 1938 and his B.D. in 1939. While at Sewanee as a student he was president of the ATO fraternity.

Ordained to the diaconate in 1939 and the priesthood in 1940, Dean Alexander served until 1942 as minister-in-charge of St. Mary's, Green Cove Springs, Florida, and Grace Church, Orange Park, Florida. From 1942 to 1945 he was rector of Saint Mark's, Palatka, Florida, and priest-in-charge of St. Paul's, Federal Point, Florida. In 1945 he was called as rector of Holy Trinity, Gainesville, Florida. He became rector of Trinity Church, Columbia, South Carolina, in 1949 and served there until he was elected dean of the School of Theology in 1955.

In conjunction with his ministry on the parish and community level, Dean Alexander has served as chairman of the county welfare board in Gainesville, was a member of the County Welfare Board in Putnam County, Florida, and was on the Community Chest Board in Columbia. He also has been a special lecturer at the Universities of Florida and South Carolina in the field of marriage counseling.

On the diocesan level, George Alexander has served on the standing committees of both Florida and Upper South Carolina. He has also been the secretary of both dioceses. In Florida he edited the *Florida Forth* magazine.

On the national level, Dean Alexander has been deputy to the 1946 and 1952 General Conventions. He has been a member of the National Council since 1951, serving as Chairman of the College Work Division and as a member of the Division of Domestic Missions.

Here at Sewanee, he was a member of the board of regents from 1949 to 1955. He served as secretary of the board from 1949 to 1952.

In returning to Sewanee in his new capacity Dean Alexander says that it is a little odd and wonderful to observe the growth that has taken place in the number of students and faculty members. He views the task of the School of Theology, now as always, to train first class parish priests who will be solidly grounded academically, alert pastorally, and devoted spiritually. To this mission he comes with dedication and prayer.

The Rev. George B. Myers, '07, celebrated his seventy-fifth birthday on October 13. Gathered for the occasion were a number of friends. The picture above is with Mrs. Robert S. Lancaster and Mrs. Douglas Vaughan. Below Dr. and Mrs. Myers are shown at the tea table in the dining room which will be remembered by all of the theologs who have enjoyed the hospitality of Wednesdays at Bairnwick.

Alumni Return for St. Luke's Day

By F. X. Walter

This year's St. Luke's Day activities began with registration at Tuckaway Wednesday, October 17. After tea at the deanery alumni and students attended Evensong at St. Luke's Chapel, hearing a sermon by the then dean-elect, the Rev. George Alexander, '38. An honored guest for the occasion was the Rt. Rev. E. P. Dandridge, acting dean for the past three years. The expected crowd was so large that the banquet was held at Gailor Hall, with the meal brought down from Monteagle by Mrs. Clara Shoemate. Then alumni, their wives, guests, and students all went to the university auditorium for the traditional junior class program. Sewaneeana came in for its usual fun-poking and alumni reflected that things had not changed so much after all.

On St. Luke's Day proper, students and alumni received Holy Communion in the chapel, the dean celebrating. At 10 a.m. they gathered in Thompson Union Theatre to hear the Rev. Carroll Simcox, the St. Luke's Day lecturer.

Dr. Simcox is assistant rector of St. Thomas' Church in New York City. Prior to his parochial work he worked for a number of years with young people, notably as Episcopal chaplain at the Universities of Illinois and Wisconsin. He was chaplain and a faculty member at Canterbury College. He is best known to the Church as the author of the series, *Living the Lord's Prayer, Living the Creed, Living the Ten Commandments.*

Dr. Simcox's lecture was taken from the manuscript of his book now in preparation, entitled *Preaching and Teaching.* His lecture dealt constructively with some of the very practical problems and common mistakes of the ordinary parish preacher. It was stressed by Dr. Simcox that the parish priest must preach to those who have already heard the good news, those who have been born and nurtured in it. He gave very practical suggestions for the preacher who must exhort his people "to be what they already are."

This lecture concluded the activities of St. Luke's Day. The whole program was well attended, the number present being more than last year. Some of the alumni present were the Rev. Messrs. Ralph Kutait, '50, Harold Martin, '45, Stewart Wood, Robert Williams, John E. Taylor, Albert H. Hatch, John A. Pedlar, Paul S. Walker, Jonas E. White, all of the class of 1956, Warren H. Steele, '46, Paul Dodd Burns, '45, and Olin G. Beall, '37.

Renovation Still in Process

By Francis X. Walter

The renovation of St. Luke's Hall has been considerably speeded up since the completion of Sessums Cleveland Hall and the near completion of the swimming pool. The building contractor has set January 31 as a completion date and every effort is being made to finish construction by that time. The roof is now rising over the new rear wing while the roofing sub-contractor has begun repairs to the roof over the old portion. Masons are busy putting partitions throughout the building. Lathing began early in November.

Alumni and student victims of the Powhatan fire will be pleased to note that construction throughout is incombustible, the only flammables being such things as furniture and clothing. The architect on the job also pointed out that the eighty year old building was now stronger than it had ever been; the floor construction has been firmly anchored in the original walls which have been altogether retained except for some windows.

Old residents will be interested in some of the features of the new interior. It is to be a four-story structure instead of the older three-story arrangement. The first floor will contain the old Oratory, preserved exactly as it was, and several classrooms, besides the dean's office and offices for faculty members. Completely unlike the old plan, the second floor will also be provided with classrooms plus a two-room suite with private bath and a common room for students.

The third floor will consist of living quarters for faculty and students. There will be two two-room suites complete with bath and kitchen. The student rooms will be single and double units. By double unit is meant two bedrooms connected by an entry hall opening into the main corridor.

Alumni who can remember walking out into rain and snow to get from the first entry to the rest of the building will be interested to know that accessibility of all rooms has been so planned that any room may be reached by stairway or corridor without going outside the building.

The new rear wing is an addition of two stories over the older annex. Work on it will be completed at the same time as work on the old portion. The new second floor annex will be almost entirely occupied by the library with its own working area, office, and reading room. A seminar room has been provided for in the rear. A stairway introduced in the southwest corner gives independent access to this wing while also providing access to both old and new sections. This floor is located halfway between the second and third floors of the old building. However, the upper floor of the annex is on the fourth floor level of the old Hall and provides ten additional bed rooms 15x12 feet.

The old ground floor annex has also seen some changes. The former dean's office is to be a large kitchen, equipped to serve about one hundred people. The old locations of the auditorium, stage, and bookstore are to be kept.

As if all this were not enough, the last revisions of the blue prints call for a natural gas central heating unit. It would seem that the theologs' eighty year old association with coal scuttles, soot and ashes finally has ended.

In Memoriam M. Bowyer Stewart

The Reverend Marshall Bowyer Stewart, S.T.D., D.D., entered the Life Expectant on July 28, 1956. His death came suddenly and without warning, interrupting a life marked by many interests not the least of which was the University of the South.

Having spent his active ministry as a Seminary Professor, Dr. Stewart was known to thousands of the clergy of the Church as teacher, counsellor, and friend. Following his retirement as a member of the Faculty of General Theological Seminary, he came to Sewanee to spend his last years in the leisurely pursuit of his many hobbies. But in the time of our own Theological School's crisis, Dr. Stewart accepted the Chair of Theology and gave liberally of his many gifts to the very moment of his death.

A man's priesthood is measured by the intangibles of life. A deep humility, a genial and a gentle personality, a friendly interest in people, a thirst for righteousness, and a quiet devotion to his Blessed Lord—these are the marks of a rich ministry. And to a gratifying degree, these are the traits which characterize Marshall Bowyer Stewart.

We the Board of Regents express our gratitude for the impact of his life on this University and do enter upon the minutes of this Board this Memorial Minute.

Dr. Stewart is survived by Mrs. Stewart, his son, Dr. John C. Stewart, '51, and two daughters, Mrs. John deL. Karsten, whose husband is a graduate of 1949, and Mrs. Rogers Harris, whose husband graduated from the College in 1952 and will graduate from St. Luke's in 1957.

Bishop Jones Elected St. Luke's President

The St. Luke's Alumni Association conducted its annual business meeting June 7 at the home of the Rev. George Myers, '07. Presiding was the Rev. Robert Cowling, '50, of St. Mary's Church, Milton, Florida. Perhaps the most important business of this session was the passage of a motion by the Rev. Dr. Prentice Pugh, '05, of Nashville that "the St. Luke's Alumni become a part of the general Alumni Association and that we do what we can to support the general Alumni Association of the University; also that the graduating class of St. Luke's be invited to attend the annual meeting of the general Alumni Association, as well as the supper at Gailor Hall on Thursday night." In regard to this move another motion was made that a member of the St. Luke's Alumni Association be asked by the general Alumni Association to be one of its vice-presidents.

The bishop of Upper South Carolina, the Rt. Rev. Alfred Cole, '36, moved that a committee be appointed to arrange a program for the St. Luke's Alumni at the next General Convention.

For the ensuing year these officers were elected by acclamation: the Rt. Rev. Girault Jones, '28, of Louisiana, president; the Rev. Donald Mitchell, '53, vice-president; the Rev. Julius Pratt, '35, secretary, and the Very Rev. George Alexander, dean of St. Luke's, treasurer.

Altar Guild Gifts

Mrs. V. O. Ward, president of the St. Luke's Altar Guild, has recently received two sets of linen eucharistic vestments as gifts from the Altar Guild of the diocese of South Florida, sent by Mrs. Harold Toten, president. The guild has promised two more sets to the chapel to be delivered at the beginning of next year. The St. Luke's Altar Guild has recently received several embroidered linens from the diocese of Tennessee and a fair linen altar cloth and other linens from the diocese of Dallas.

Biographical Data Needed for Directory

The theological section of the Centennial Alumni Directory is now being prepared for the printer. While much biographical information is listed in standard reference works on the clergy, additional information is desired which is not readily available. Matriculants in the years from 1949 to 1955 are especially asked to return the blank below as the basic biographical data on them were destroyed with the records of the School of Theology in the Powhatan fire.

Name _____

Address _____

Present Position _____

Other Colleges Attended, with dates, degrees, Phi Beta Kappa and social fraternity

(specify college at which initiated) _____

_____

_____

Military Service, with dates, branch of service, rank _____

_____

TO POLK AND SEWANE

By Arthur Ben Chitty

What sounds does the alumnus associate with Sewanee? The first students, all of them now dead, undoubtedly carried away with them the memory of the pealing Meneely bell, hung with such affectionate care by General Josiah Gorgas in the little wooden tower at old St. Augustine's Chapel. Today's "Old Timers"—students of a half century ago, recall the Breslin chimes, ringing the quarter hours in the same tones as the Westminster chimes. But students of Sewanee's second century, not forgetting the perfect tone of the Meneely bell now in St. Luke's tower or the Breslin chimes—given in memory of Mrs. Charlotte Ferris Douglas in 1900—will remember best the range, the color, and variety of one of the world's great carillons. And thereon hangs a story.

W. Dudley Gale, III, class of 1920, remained in France after World War I. There, besides a knowledge of the French language, drama, and art, he also acquired a love for the bells that pealed from little churches and big cathedrals. He acquired a technical knowledge of carillons when he, as chairman of the carillon committee of Christ Church, Nashville, spent weeks in consultation with America's great authority in the field, Dr. Arthur Lynds Bigelow of Princeton. And so it was natural that, when pondering on a suitable centennial gift to Sewanee in memory of his great-grandfather, Bishop-General Leonidas Polk, Gale thought of a carillon.

As conversations with Dr. Bigelow proceeded, Gale became more convinced that the Polk Carillon ought to be as nearly perfect as possible. The Princeton engineer made a special trip to High Savoie, near the French-Italian border, last summer to discuss details of the founding of the bells with the maker, *Les Fils de Georges Paccard*. Both Gale and Bigelow will visit the foundry in 1957 for an inspection before shipment and installation of the bells in 1958.

The carillon bell was first developed by the Flemish in the 1400's when polyphony was adding richness to the traditional melodies of religious music. For bells to sound together with pleasing effect, each must be near-perfect. The French Revolution and resultant economic distress stopped carillon making for a half century and then the French were the first to return to the lost art and are now considered world leaders in carillon tuning.

The $65,000 Polk Carillon represents the next largest gift yet made to All Saints' Chapel, second only to the gift of the tower itself by the Shapard family of Griffin, Georgia. The set consists of 56 bells, three more than hang in world-famous Bok Tower at Lake Wales, Florida. The bass bells will be installed in the lower belfry of Shapard Tower, which has been redesigned to receive them. There will be the clavier (keyboard) with the treble bells in the upper belfry.

Dr. Bigelow points out that this is the traditional position for the carilloneur—among his bells, not far below them at a remote-control keyboard. Any good organist can play this type of carillon, asserts Bigelow, and to make the novice more at ease, there is a duplicate clavier for practice, with

The Polk Carillon will hang in Shapa

LEFT: *The largest bell in the Polk Carillon will be a bourdon, similar to the one shown here at the foundry of* Les Fils de Georges Paccard *at Annecy, France. This firm, famous for centuries, made in 1950 for the U. S. government the replicas of the Liberty Bell, one for each state and territory.*

CENTER: *W. Dudley Gale, memory of his great-gran the Rt. Rev. Girault M. Jo as bishop of Louisiana. trustees since 1947 and is of regents. Bishop Jones, Province of Sewanee, is alumni. He has been a cl the board of regents.*

A CARILLON . . . .

of the completed All Saints' Chapel.

small tuning bars to furnish low tones for the musician. The range will be a full four octaves, chromatic scale, plus a deep B-flat bourdon and plus five treble bells above the four octaves.

The largest bell, weighing 7,500 pounds and called a swinging bourdon, will be inscribed "To Polk and to Sewanee, my Alma Mater, this carillon is dedicated." In bas-relief on the reverse will be the university seal whose circular chain has a link for each of the 22 owning Episcopal dioceses. Seventeen of the other bells will also be inscribed in a manner traditional in bell founding. Some will be in memory of Gale's family, his wife, his father, and his brother.

Mrs. Gale, the former Evelyn Douglas who also had family ties with Sewanee, died several years ago. His brother, George Jackson Gale, '24, died in 1946. His father, W. Dudley Gale, Jr., attended the Sewanee Grammar School in 1875 and was a long-time trustee of the University. The first W. Dudley Gale served as aide to General Polk and married his daughter.

Another bell will be in honor of his mother, Meta Jackson Gale of Nashville. One will be for an apostle —"My name is Saint Luke, Patron of Sewanee. When I ring may all her sons harken to my voice." Another will call attention to its musical note: "From the Mountains of Savoie to the Mountains of Tennessee, I sing Sol." Another bell's inscription says in Latin: "No brazen voice, gathered into the circled bound, in any other field is found, to ring a song of sweeter sound." Still another bell will be dedicated to Joan of Arc.

Note to the etymologist! Carillon can be pronounced correctly three ways. To those who have paused on the Left Bank, it is "car ee yon" with equal accent on the three syllables. For devotees of Winston Churchill and his policy of utter Anglicanization, the pitch is "car'ry lon." For timid souls there is a compromise, "car *il* yon" with accent in the middle.

But there is still another school of thought. A Florida citrus farmer, near Bok Tower, was asked by a tourist how to pronounce the word. His ageless reply will be repeated in Lost Cove in the year 3,000 A.D.

"Hit don't make no difference how you says it, Stranger. After nigh ten years Ah fahnd Ah cain't heer the thing anyhow on accounta them dadblamed bells."

Dr. Bigelow thinks the Sewanee carillon will be as perfect as it is possible to make. The tuning will be closer than the American Standard. The proportions will allow an even timbre from bass to treble, permitting a more constant intensity. This means that the high bells will be just as important as the lower ones, not losing tonal effect because they weigh less.

Bigelow declares the Polk Carillon will be "one of the largest and most important in the world" capable of playing any music ever composed for the carillon and, with its tone added to its great range, it will be among the best tower instruments in the world, able to express anything the bellmaster desires. Bigelow says, "The Sewanee carillon will be my greatest work."

of the Polk Carillon in
iscusses the carillon with
ccessor to Leonidas Polk
served on the board of
econd term on the board
elected president of the
sident of the St. Luke's
an episcopal member of

RIGHT: *Dr. Arthur L. Bigelow, designer of the Polk Carillon, is shown at the keyboard of the carillon he installed at the Presbyterian tower in Jackson, Tennessee. He designed carillons at Cornell University and the Washington Memorial at Valley Forge. Dr. Bigelow is bellmaster and professor of engineering at Princeton University.*

Oriental Carpetbagger: A Year in Iraq

By Barbara Ann Tinnes

Baghdad, Iraq, is "a city of 900,000 people strung out like a string of dirty prayer beads for nine miles along the Tigris." It was built in 762 by Abu Jaafar Mansur, second Abbasid Caliph, became the center of education and culture under his fifth successor, was once capital of the Moslem world, then was later racked by a series of captures and destruction, and was controlled by the Ottoman Turks from 1638 until 1917, when the British army captured the city. In 1921 the first Iraqi government was proclaimed and four years later a constitution was adopted.

This was where Sewanee's dean of men and professor of political science, Dr. Robert S. Lancaster, '34, found himself with his family on September 20, 1955. He had been sent by the Department of State as a recipient of a Fulbright grant to lecture in political science at the College of Arts and Science for nearly a year.

The thermometer read 125 that first day after an 18-hour bus trip across the desert. At the bus station they were met by a representative of the U. S. Educational Foundation in Iraq, who installed them in a comfortable house across the street from the American Embassy on the outskirts of the city.

What does a stranger see in this remote city and vital country of the Middle East?

Dr. Lancaster noticed the strange mixture of the old and the new ("streets filled with foreign cars, motley crowds of people, occasional camel caravans, farmers driving flocks of sheep through traffic-filled streets"); terrible extremes of wealth and poverty ("sheiks driving new Cadillacs and squandering money in night clubs —masses of people in inadequate mud huts filled with fly-bitten children"): the rising tide of Arab nationalism forged on the rock of Israel in a land that is "a mosaic of peoples, institutions, and languages—the feeling that the Arabs are again the children of destiny—destined for national self-sufficiency and a higher living standard"; the remarkable absence of Western-clad women ("women, yes, but covered from head to foot by the horrible black abba"); evidences of centuries of decay ("old cities in rubble, irrigation systems gone, memorials of the long past being uncovered"); a great amount of Western advertisement—Western movies, Coca-Cola, Pepsi Cola, Fords, Chevrolets; the strange attitude toward the English ("colonial exploiters, yes, but at the same time arbiters of fashion, politics, and technique"); and "the wonderful hospitality of the people, the fine friendliness, the sprightly charm."

Among Iraq's problems are those of absentee landlordism and huge holdings. "Land reclamation in progress could ultimately open much land for settlement," Dr. Lancaster comments.

Nationality and religion are synonymous and there is need for national unity in a country of many religions, many nationalities, and many languages. "Islam is split between Shiah and Sunna sects, and Christians are split into many sects, the Nestorians, Jacobites and Catholics being the most powerful," he reports.

Disease, poverty, education (only 20 percent are literate), and the need to raise the living standard by leveling out the national income are other problems Iraq faces.

The country vies with Egypt for leadership of the Middle East and is led by brilliant, but cautious and old Nuri-es-Said, a virtual dictator.

Dr. Lancaster believes Iraq is "definitely the most stable state in the Middle East and aside from Turkey is the most friendly to the West." Unlike the rest of the area, Iraq, that once supported 35,000,000 people but now only 5,000,000, does not have a population problem.

Young King Feisal II, educated in England, is popular but is under the wing of his uncle, Abdul-Illah, the Crown Prince. In an interview the king gave Fulbright grantees, Dr. Lancaster found him poised and informed.

"Monarchy is a necessity in a land where a living symbol is needed to make government intelligible to the ruder sort of people, and it provides a rallying point for national unity," he comments.

Arab nationalism is a growing force forged on the anvil of Israel, and the Arabs confidently expect to drive the Israeli into the sea, he said.

Fifty percent of the income from oil is paid the nation, and of this, 70 per cent goes to a Development Board engaged in long range constructive projects—dams, roads, irrigation systems, public works, and housing. On this board, unique in the Middle East, an American and an English engineer serve with voting rights.

The educational system, Dr. Lancaster explains, is operated by the central government and is designed to educate people of every station in life in a country where 80 percent of the people do not read or write. Funds from the oil revenue are building schools for a system planned by the English.

"There is no University of Baghdad, but instead a system of colleges as yet disunited and separate and well staffed by superbly educated people," he said.

At the same time new education brings frustration to its students. "They are sent to England and America and given the equivalent of $3,000 a year and return to jobs that pay less than $100 per month," Dr. Lancaster comments. "This breeds young revolutionaries."

Students are eager, interested, and more diligent and aspiring than their American counterparts, and co-education in most colleges is breaking down old mores among the educated few.

Dr. Lancaster cites a need for libraries and better physical facilities of all kinds. "If the United States built a university in each Middle Eastern country and *gave* it to the people, the cost would not equal what we are now spending in most," he feels. "Such a project would stand as an enduring testimonial of American friendship and generosity."

Dean R. S. Lancaster, two U. S. Air Force companions, and several Arab shieks display wild boars taken on a hunt.

A grinding mill of the village at the Nestorian monastery near Nimrud appears in the foreground. Nimrud, twenty miles from the ancient city of Nineveh, has been under excavation for several years.

Twenty miles from Baghdad is this early minaret at Samaria, site once of a city of three million people.

A Gift to Greece

The largest ancient building ever reconstructed was dedicated in Athens, Greece, on September 2. From his position among the clouds hovering over Mount Olympus, Sewanee's late Henry M. Gass would have been looking on with approval. In 1950 Major Gass went to see for himself the countries whose literature he had interpreted to generations of Sewanee students. In Athens he and (to use Goethe's phrase) the lovely Marguerite stayed at the American School of Classical Studies.

Plans were underway for the project of rehabilitation and Major Gass immediately enrolled the University of the South as a participant in the enterprise. On his return, he added to the slender budget of the classical languages department the item of $250 as an annual gift to the venture.

Thus it is that the Stoa of Attalos was opened to the public as a museum housing all the recent discoveries of the American School of Classical Studies in the Agora, ancient market place where democracy was born. Attalos II, King of Pergamon in Asia Minor, ruled in 159-138 B.C. and was the donor of the original building. The dedication in Athens climaxed a three-day program on the occasion of the 75th anniversary of the school.

Numerous American and Greek contributors joined to give a million dollars to reconstruct the Stoa and this amount was matched by John D. Rockefeller, Jr. Persons invited to the ceremony will include the King and Queen of the Hellenes and Dr. Bayly Turlington, professor of Greek and Latin at the University of the South.

About Sewanee Alumni . . . .

Watkins Honored In Tulsa

George L. Watkins, '07, retired in June after twenty-three years as postmaster of Tulsa, Oklahoma. He previously was city commissioner and mayor. He went to Tulsa in 1922 as a newspaper reporter after graduation from the University of Alabama and service as a naval pilot in World War I. He was honored at "George L. Watkins Day" at the Public Affairs Forum in Tulsa in July. He is class leader of Sewanee's Semi-Centennial class which will celebrate the fiftieth anniversary of its graduation in June.

Beatty Takes to the Air

Probably the only Ph.D. operating an airport in the United States is I. Croom Beatty, III, '35, who in August forsook the field of college chemistry teaching to manage the Coles County Memorial Airport at Mattoon, Illinois. After many years at Purdue University, he taught at Howard College in Birmingham. Now he will teach flying at Mattoon. Croom IV is now in Germany with a reconnaissance squadron. Daughters Sandra and Susan are in high school. The Beattys have been faithful Sewanee Commencement visitors, landing at the University airfield.

Dean Retires at T. P. I.

Dean Austin W. Smith, '16, is retiring from the Tennessee Polytechnic Institute at Cookeville after forty years of service, first as head of the history department and, since 1921, registrar. During his career there the enrollment has grown from 25 to 2,300 students. He is the last of the original faculty of thirteen to leave the college. Twice he has served as head, in 1927-1928 and in 1940. He holds B.S. and M.A. degrees from Sewanee.

Bruton Parish Has Second Sewanee Rector

Bruton Parish Church in Williamsburg, Virginia, one of the major points of interest in the restored colonial capital, is now being served by the second Sewanee man in succession. The Rev. Cotesworth P. Lewis, '37, former dean of Trinity Cathedral in Little Rock, has become rector, following the resignation because of poor health of the Rev. Francis H. Craighill, '27, who has been at Bruton Parish since 1938. The church was completed in 1683 and has been in continuous use since colonial days. It is a show place for visitors to Colonial Williamsburg.

Dean Lewis was Arkansas' clerical representative on the board of trustees. He had been at Trinity Cathedral since 1942. During his ministry the membership doubled, the budget increased ninefold, and a parish house, cathedral house and cloister were erected. Dean and Mrs. Lewis adopted a daughter, Lisa, last summer.

Belford Heads N. Y. U. Department

The Rev. Lee A. Belford, '35, heads the department of religious education in the school of education at New York University, with a staff of six serving with him. Graduate degrees awarded by the department are M.A., Ph.D., and Ed.D. Associate Professor Belford teaches courses in comparative religion, religion in world culture, insights of the Bible, the philosophy of religious education, and the religious education of adults. Last spring for the National Christian College observance he preached a sermon on Leonidas Polk and Sewance. His two daughters, Fontaine and Mimi, have been most pleasant additions to the Sewanee summer scene.

CITATION TO AN HONORARY ALUMNA

For her charm and her loveliness, for what she means to Sewanee alumni throughout the land, for an atmosphere of graciousness which she bequeathed to social life of Sewanee and which lingers after her, for her example of courage and womanly strength, for her ability and her insight, and because she epitomized the best that is implied in the phrase Great Lady, we, the Associated Alumni of the University of the South, as we prepare to enter the second century of the history of our Alma Mater, do confer on MRS. ALEXANDER GUERRY the highest evidence of esteem in our power to bestow, honorary membership in our group, a tribute paid during our first century to only one other woman.

CITATION TO AN HONORARY ALUMNUS

For his academic idealism and his devotion to classical learning, for his courageous pioneering in a new field of teaching, and what he has meant to his students, for his sacrifices in the interest of Sewanee men and in the welfare of the University of the South, the Associated Alumni confer on EUGENE MARK KAYDEN the highest honor in their power to bestow, honorary membership in its ranks. And in citing Professor Emeritus Kayden, the Alumni join in his concern that excellence continue to be a criterion for the Sewanee Gentleman and they praise him for the part he has had in holding high this worthy standard.

With Sewanee Classes

BERKELEY ST. JOHN GREEN, '99, KS, is the oldest living initiate of Omega chapter of the fraternity. He served in Cuba during the Spanish American war and now lives at the Veterans Home, Napa, California.

CLARENCE E. JENKS, '08, for the past eight years has been principal and head of the mathematics department at Wakeman High School in Oberlin, Ohio. His A.B. degree is from the University of Louisiana and he has done graduate work at Cornell.

FRANK M. GILLESPIE, '11, PDT, was honored last spring in San Antonio when he received the "Distinguished Phi" award for his spiritual, cultural and civic ideals and for distinguished service to his church, community, and fraternity. The terms of the award might well have included service to his college for he has long been a member of the board of trustees and is a former chairman of the board of regents.

THE REV. HENRY CLARK SMITH, D.D., '15, has been appointed canon to the ordinary (bishop) at St. Paul's Cathedral, Los Angeles. He has been rector of All Saints' Church, Riverside, for more than twenty-five years.

SOLOMON L. CROWNOVER, '17, has returned to Decherd, Tennessee, to live after his retirement as supervisor of schools in Iberville Parish, Louisiana. He has held this post since 1949 and has been teaching in Louisiana since 1922.

J. THOMAS SCHNEIDER, '17, ATO, is a professorial lecturer in law at American University's law school in Washington, D. C.

MALCOLM FOOSHEE, '18, KS, attended the International Bar Association in Oslo in July and then, with Mrs. Fooshee, toured Italy.

THE REV. EDWARD B. HARRIS, '18, ATO, is now headmaster of St. Andrew's Day School in LaMesa, California, and is assistant to the rector of the parish. He teaches fifth and sixth grades. His son, Edward B. Harris, Jr., entered Sewanee as a freshman and Baker Scholar this fall.

J. ALBERT WOODS, '18, SAE, chairman of Sewanee's board of regents and president of Commercial Solvents Corporation, has been elected a trustee of the Central Savings Bank in New York.

GEORGE S. COVERT, '21, KA, has organized a consulting engineering firm in Baton Rouge. For the past four years he has been director of the Louisiana Department of Highways and has directed a multimillion dollar construction program. He served in World War II with the rank of colonel. His engineering degree is from Mississippi State.

BOB PHILLIPS, '22, PGD, has been named executive sports editor of the Birmingham *Post-Herald*. He has been on the staff since 1950 when the paper of which he was formerly sports editor merged with the *Post*.

SYDNEY A. CAMERON, '27, is vice-president of the Memphis Title Company. His son, Sydney, Jr., is a sophomore at Sewanee.

THE REV. WILLIAM S. TURNER, '27, SAE, was guest preacher at the Cathedral of St. John the Divine in New York last summer. He is rector of Trinity Church, New Orleans, where Bishop Leonidas Polk was once rector.

L. NEIL SMITH, '27, DTD, is owner and president of the Neil Smith Oil Company, distributors of Phillips Petroleum Products in the four counties of southern Oklahoma adjacent to Ardmore. During World War II he was employed by the Texas Company under contract with the United States Navy. Two years ago he visited the Sewanee campus en route to Maryland where his daughter, Sandra Lynn, attended camp. Address: Box 515, Ardmore.

The eight sons and daughters of Charles M. Seymour, A'99, gathered in Knoxville on June 5 to celebrate the golden wedding anniversary of their parents. Four of the five Seymour men came to Sewanee. Seated are Mrs. Nell Holloway, Mr. and Mrs. Seymour, and Dr. Digby Seymour, A'44, LaGrange, Illinois. Standing are the Rev. Charles Seymour, '35, St. Augustine, Florida, Mrs. Josephine Holmes, Arthur G. Seymour, Mrs. Jane Eckel, Richard C. Seymour, A'39, of Knoxville, and Mrs. Dorothy Harnden.

Memorial Named For Frank P. Phillips

The nurses' home at the Emerald-Hodgson Hospital has been made a memorial to Frank P. Phillips, '93, by his wife. The prominent cotton merchant of Columbus, Mississippi, left Sewanee a $50,000 bequest at the time of his death in 1949 and now Mrs. Phillips has made another generous gift in his memory.

WILLIAM M. CRAVENS, '29, KA, is commander of the American Legion post in Winchester, Tennessee, where he is in the insurance business. Adjutant of the post is Roy T. Crownover, '42. Thomas Gregory, '35, is a member of the executive committee.

ROBERT W. GRIFFITH, '30, has had four terms in the Arkansas legislature, serving as speaker in 1943. He is an attorney in Little Rock.

ROBERT W. FORT, '33, ATO, is assistant vice-president of Medusa Portland Cement Company which operates six plants in the Great Lakes region. He formerly was comptroller of the Sharples Corporation, manufacturers of centrifugal machinery. He has four children, ages ranging from seven months to seven years.

FRANCIS KELLERMANN, '34, KS, is the new president of the South Pittsburg, Tennessee, Rotary Club. He is associated with Lodge Manufacturing Company, making cast iron goods.

DOUGLAS L. VAUGHAN, JR., '35, PDT, treasurer of the University, attended a workshop for college business management at the University of Omaha this summer. He received a scholarship from the Carnegie Corporation.

ROBERT A. HOLLOWAY, '36, KS, is a partner in the real estate firm of Bardwell and Holloway in Baton Rouge. He is a past president of the board of realtors there. The Holloways have three children.

STEWART HULL, '36, BTP, is general sales manager of the Southern Press

Cloth Manufacturing Company of Augusta, Georgia.

HERBERT E. SMITH, JR., '36, PDT, is president of the Birmingham Rotary Club. He is general manager of the Vulcan Rivet and Bolt Corporation and a former member of Sewanee's board of regents.

COL. HARVEY LLOYD BROWN, '37, KS, has been appointed an instructor in applied mathematics at the school of engineering at Vanderbilt. He has retired from the army.

DR. BENJAMIN PHILLIPS, '37, PGD, is now assistant director of research with Carbide and Carbon Chemicals Company at Charleston, West Virginia.

"PETE" VREELAND, '37, DTD, came to the Mountain September 30 en route home from a visit to A. T. Graydon, '37, SN, in Columbia, South Carolina. Vreeland is now cashier of the Salamanca Trust Company, with organ-playing his avocation.

EDWIN M. MCPHERSON, '39, PDT, has been made vice-president of Lester B. Knight & Associates, consulting engineers. For a number of years he has been manager of their New York office. Address: Room 950, 50 Church Street.

WILLIAM C. DUCKWORTH, '40, SAE, has been appointed acting director of organic research at the Tennessee Corporation, Atlanta, Georgia.

THE REV. JAMES W. EMERSON, '40, ATO, has become rector of Holy Cross Church in Houston, after serving in Mississippi and Tennessee.

WILLIAM C. COLEMAN, '42, SAE, is vice-president of the Citizens and Southern National Bank in Columbia, South Carolina. He has five children, ages ranging from ten to one and one-half years.

CHAPLAIN WILLIAM ARMISTEAD BOARDMAN, '43, ATO, has been transferred from Sampson Air Force to Lackland in Texas. He and his family spent a part of the summer at Xanadu, their stone house between Sewanee and St. Andrews.

JAMES S. MARTIN, N'43, is teaching at the Greenbrier, Tennessee, high school and farming. He attended midshipman's school at Notre Dame, served as commanding officer of a patrol craft in the Pacific, and returned to Vanderbilt after the war. He is married to Evelyn Coleman of Old Hickory and they have three daughters and a son.

E. GRENVILLE SEIBELS, '43, SAE, news commentator in Columbia, South Carolina, is narrator of a new film, "Adventures in Faith." The film shows the program for rehabilitating alcoholics at Fairview Center in Ridgeway, South Carolina.

DR. JOHN C. FOX, '44, is working on a fellowship in anesthesiology from the Royal College of Surgeons in London. His degree in medicine is from the University of Lausanne. Dr. and Mrs. Fox have two daughters, aged five and two.

CLIFFORD DWIGHT HALL, N'44, has a lumber company in Savannah, Missouri. He has two sons, Rodney Lee, aged seven, and Gregory Alan, aged two. He is warden of St. Mary's Episcopal Church in Savannah and wrote recently to say how often and how pleasantly he recalled his year of V-12 at Sewanee.

ORLAND C. SMITHERMAN, '44, SN, is a technician with the Carbide and Carbon Chemical Corporation at Oak Ridge. The Smithermans have a three year old daughter and a new home built a year ago.

Henry C. Cortes, '16, (left) is vice-president and director of Magnolia Petroleum Company in Dallas. He has been responsible for field research laboratories and offshore operations. Above, he is examining a seismograph tape recording. The techniques developed under his direction have been valuable in discovering new oil reserves along the Gulf Coast and adjacent areas.

King Shaffer

John J. Shaffer, '07, sugar planter of Ellendale, Louisiana, reigned as King Sucrose XV at the annual Sugar Cane Fair at New Iberia, Louisiana, in September. His queen is Yvonne Cheramie, of Raceland. Mr. Shaffer has been associated with the sugar industry all his life, following his father, John D. Shaffer, '78, at Magnolia Plantation. Mr. Shaffer's grandson, Milhado Lee, is a senior at SMA. As older alumni will guess, the young man is the great-great-nephew of Miss Sallie Milhado of Sewanee.

THE REV. JOHN W. DRAKE, JR., '45, KA, has become rector of St. Paul's Church in Greenville, North Carolina, where he will work with students at East Carolina College. He was Winston-Salem's "Young Man of the Year" in 1956, and he has been North Carolina's clerical member of the Sewanee board of trustees for several years.

JOHN A. MCINTOSH, JR., A'45, has been named production manager of WMC, the Memphis *Commercial Appeal*'s radio station. He has been with the station since 1954. After attending SMA, he went to the University of Missouri.

JAMES ROBERT REDDEN, N'45, is now proprietor of Patten's Restaurant and Bar in Brooklyn, New York. He served in the navy as a pilot until 1951.

SILAS WILLIAMS, JR., '45, SAE, is a partner in the legal firm, Spears, Moore, Rebman, and Williams in Chattanooga. He joined the firm seven years ago after his graduation from Duke and its name has now been changed to include him in the title.

PIERRE G. T. BEAUREGARD, III, '47, PDT, is production manager of the Canal Industrial Corporation, promotors, developers, and marketer of inventions in Bethesda, Maryland. The firm takes its name not from its products but from the residence of its principals who lived in lockkeepers' houses on the old C&O Canal. For the last year Pierre attended law school at George Washington University.

THE REV. CHARLES H. BLAKESLEE, '47, SAE, in May became chaplain of St. Martin's School in Metairie, New Orleans, where the Rev. Hugh C. McKee, '48, is rector of the parish. Headmaster of the school is Ellsworth Van Slate, who has two sons in the college at Sewanee this year.

Trammell Opens T-V In Miami

Sewanee has had its share of men who went as high in their fields as men go and of these a self-styled country boy from Marietta, Georgia, is one. Leander Niles Trammell came to Sewanee Military Academy back in the days when Frank A. Juhan was chaplain and when Joseph N. Dalton was commandant of cadets. Niles went to the top in radio, becoming president and board chairman of the National Broadcasting Company.

Recently he has been getting full-page coverage in Miami newspapers with a fabulous development in an unbelievable city—the Biscayne Television Corporation's dream station on North Bay Causeway in Miami. Niles is the president of the company and the futuramic establishment is merely the projection of his planning.

The lanky cadet graduated from the Academy in June, 1914, and entered the University the following fall. He didn't stay to finish because World War I was calling. He remained in uniform after the armistice. It was a tall alert lieutenant on the staff of Maj. Gen. Charles G. Morton in San Francisco in 1923 who came to the attention of David Sarnoff. Fascinated by the talk of the new field, Trammell asked for a job. He took West Coast sales for RCA and did well. In 1926, when Sarnoff established NBC, Trammell transferred and soon was heading the Chicago operation. By 1929 he was a vice-president and had racked up a number of interesting records, among them building Chicago sales from $1 million a year to $1 million a month.

Trammell's answer to the depression years was the development of such programs as Ben Bernie, Amos 'n' Andy, Paul Whiteman, Phil Harris, Jack Benny, the Breakfast Club, Fibber McGee, Red Skelton, the Farm and Home Hour, and the Chicago Roundtable. Now with 316,000 watts flashing the mightiest TV signal in South Florida from its 1,000 foot tower, Station WCKT (Channel 7, NBC affiliate) is on the air with Sewanee's affable Niles Trammell checking the programs. His secretary, petite Marilyn Crosby, has the answer. "It's the best," she says.

Capt. Gaston S. Bruton, Jr., '47, was last summer honor graduate of an advanced officers class at the infantry school at Ft. Benning, Georgia.

Joseph Bryan Cumming, Jr., '47, SAE, is associated with Frank Willard Productions, motion picture producers, in Atlanta. Address: 3223-B Cain's Hill Place, NW.

The Rev. Moultrie H. McIntosh, '47, ATO, was named Young Man of the Year by the Hartsville, South Carolina, Junior Chamber of Commerce this summer. He and Mrs. McIntosh were on the Mountain for the Graduate School of Theology in August.

The Rev. Robert E. Ratelle, '47, succeeded the Rev. Tracy H. Lamar, '42, as rector of St. James' Church, Alexandria, Louisiana, on August 1. Mr. Ratelle began his ministry as curate of St. James' and since 1955 has been organizing two churches in Monroe, Lousiana. Mr. Lamar in turn succeeded a Sewanee man, the Rev. William S. Lea, '35, of St. John's Church, Knoxville.

Richard K. Davenport, Summer School '48, has received a Ph.D. in psychology from the University of Louisville and is associated with the guidance clinic in Chattanooga.

Mac S. Hammond, '48, SAE, is an instructor at the University of Virginia after graduate work at Harvard.

William Cosby Morgan, '48, PDT, is co-owner of the Ta-Ka Bottling Company in Orlando and is an associate in the Bradford Real Estate enterprises. He and his wife, the former Patricia Flintoff of Sewanee, have two children, William Jr., and Patricia. Address: 719 Mayfair Circle, Orlando, Florida.

Theron L. Myers, '48, DTD, is a labor market analyst with the Tennessee Department of Employment Security. He is a graduate of Middle Tennessee State College and served on active duty with the navy from 1944 to 1945 and from 1951 to 1954.

H. Kelly Seibels, '48, SAE, has succeeded his father, H. G. Seibels, '99, as president of the Birmingham Fire Insurance Company. The elder Seibels was named chairman of the board of the firm which in 1955 wrote net premiums of almost $3,000,000. Kelly Seibels entered Sewanee in 1942, served in the Army during the war, and returned to complete work for his degree.

William F. Brame, '49, DTD, is sales manager for the Estey Organ Corporation. Address: 21 Laurel Street, Brattleboro, Vermont.

Joseph D. Ezechel, Jr., '49, SN, is associated with Instrument Masters, Inc., on the Hamburg Turnpike, Riverdale, New Jersey.

Samuel H. Howell, '49, PDT, has joined his father in the general insurance business in Nashville, representing the Travelers Insurance Company. Sam has more recently been a newspaperman in North Carolina and in Louisville, Kentucky.

Robert Lyle Rice, '49, SAE, is assistant sales manager for Van Camp. His home address is 3805 North Dearborn, Apt. 88, Indianapolis.

Charles Arnold, Jr., '50, ATO, has been made an assistant secretary of the Trust Company of Georgia in Atlanta. He attended Harvard's Graduate School of Economics.

The Rev. Harland M. Irvin, Jr., '50, PGD, was ordained priest on June 27 at St. Thomas' Church, Rockdale, Texas.

W. Alan Babin, '50, KS, is assistant manager of the Berclair Branch of the First National Bank in Memphis. He serves as alumnus advisor to Southwestern's Kappa Sigma chapter. He has two daughters, Virginia Gordon, aged four, and Ruth Anne, aged two.

Anson Mount, '50, is author of "A Pound of Flesh" in October's issue of *Playboy*, a magazine with a circulation of 1,000,000. He also is in charge of the College Bureau of the publication.

Alfred K. Orr, Jr., '50, PGD, received a master of science degree in geophysics at the California Institute of Technology in June.

Walter Burr Parker, '50, DTD, has moved from New Orleans to Baton Rouge where he is sales representative for the Lloyd A. Fry Roofing Company. Address: 838 Rittiner Drive.

Sedgwick L. Simons, '50, KS, is teaching English and social studies at the Gaud School for Boys in Charleston. Headmaster of the school is Berkeley Grimball, '43, ATO. A foundation for scholarship aid for boys currently attending the school has been established. Boys from the elementary school have done well at such preparatory schools as Woodberry Forest, Andover, and Hotchkiss.

Augustus W. Tucker, '50, ATO, is teaching mathematics and science at Harper's Ferry High School, Charles Town, West Virginia. He also owns a farm. His first child, a daughter, was born this spring.

The Rev. Paul S. Walker, '50, PGD, was ordained deacon on June 30 in All Saints' Chapel at Sewanee, following his graduation from St. Luke's. He is at Trinity Church, Gatlinburg, Tennessee.

Barron Bethea, '51, PGD, has returned to Birmingham after serving as a first lieutenant in the legal department at Shaw Air Force Base, Sumter, South Carolina. He studied law at the University of Alabama.

John G. Bratton, '51, ATO, is traffic representative for the Palmetto Shipping Company in Charleston. He formerly was a records and bonded warehouse clerk with the South Carolina State Ports Authority.

The Rev. Philip G. Clarke, Jr., '51, has become assistant at the Church of the Good Shepherd, Raleigh, North Carolina.

The Rev. Robert O. Clement, '51, has become rector of Grace Church, Yantic, Connecticut, after serving St. Mary's, Penacook, New Hampshire since his graduation from St. Luke's.

George W. Hopper, '51, KA, graduated with honors from the University of Wyoming law school on May 28. He was editor-in-chief of the *Wyoming Law Journal*, president of the law students, and valedictorian of his class. He plans to practice in Cheyenne.

The Rev. William H. Ralston, '51, is a graduate student at Harvard University preparing for the teaching of religion at the university level.

Francis H. L. Varino, '51, PGD, holds an Abbott Laboratories fellowship in chemistry at the University of Rochester.

Neill Boldrick, '52, KS, graduated from the University of Texas Law School in January and has moved with his wife, Dorothy, and young son, Robert, to San Antonio where he is associated with the law firm of Lang, Byrd, Cross, Ladon and Oppenheimer.

Dr. Edwin A. Bowman, '52, PDT, has a residency in obstetrics and gynecology at Charity Hospital, New Orleans. He has a year-and-a-half old son, Edwin Aiken, III.

James H. Bratton, Jr., '52, is now associated with the law firm of Gambrell, Harlan, Russell, Moye and Richardson in Atlanta. He studied law at Oxford University on Fulbright scholarships for two years and then graduated from Yale University.

Sewanee men now employed by the Armstrong Cork Company are Frank P. Clark, '52, SAE, William Bomar, '51, SAE, Walter L. Cain, '52, LCA, and Jess B. Cheatham, '51, SAE.

The Rev. Albert H. Hatch, '52, SN, was ordained deacon on June 17, following his graduation from St. Luke's. He is serving churches in Woodbine and St. Mary's, Georgia.

The Rev. Sanford Garner, Jr., '52, KS, is spending the academic year at St. Augustine's College, Canterbury, England, at the invitation of the American committee for the college. Sewanee's first chapel, St. Augustine's, took its name from the college.

The Rev. Douglas Kierstead, '52, is vicar of three churches in heavily industrialized communities near Pittsburgh—Braddock, Duquesne, and Wilmerding. He lives in Forest Hills. Before coming to St. Luke's he was an infantry top sergeant and member of Gen. MacArthur's honor guard.

The Rev. Jonas E. White, '52, was ordained priest on June 29 in Guntersville, Alabama, where he is serving as vicar.

Richard Allin, '53, KS, expected to be released from active duty with the navy in September and to return to Helena, Arkansas.

The Rev. Thomas Dix Bowers, '53, ATO, was ordained deacon and the Rev. George Y. Ballentine, Jr., '52, ATO, was ordained priest at the same service in Norfolk, Virginia, on June 13.

Charles Howell, III, '53, KS, is a partner in Howell and Associates, general contractors, but finds time to take roles in Nashville little theatre productions. He is married to Julie Badran and they have a son, Charles IV.

The Rev. Thomas A. Roberts, '53, has become rector of Christ Church, Greenville, South Carolina, after serving St. George's, Germantown, Tennessee, since 1952.

Benham J. Sims, Jr., '53, SAE, has moved to Cincinnati where he is associated with the American Telephone and Telegraph Company. Address: 1919 Langdon Farm Road.

Churches in the Baton Rouge area presented a series of television programs on WBRZ-TV entitled "The Episcopal Church Presents . . ." showing typical services. The speaker (left) in the program above is the Rev. Philip Werlein, GST'54, of St. James' Church, and the moderator (seated) is the Rev. A. Stratton Lawrence, '35, of Trinity. The series began in October, 1955, and continued as "The Episcopal Church Believes . . ." until August, with various parishes preparing and paying for the programs.

The Rev. Hallie D. Warren, '53, has become senior assistant at St. Paul's Church, Chattanooga.

Bertram Wyatt-Brown, '53, has earned plaudits at Cambridge. The namesake of Bertram Brown, '94, received a letter from his dean as follows: "I send you my best congratulations on your May (1956) results. The only paper which fell short of a First Class mark was English History, and that was high. . . . It is a remarkable achievement . . . (signed: John Saltmarsh).

Pfc. Robert H. Bradford, '54, ATO, is serving with the 52nd Engineer Company in France. He has been in Europe since March, 1955.

Drury S. Caine, III, '54, KA, has received B.A. and M.S. degrees from Vanderbilt. His graduate work was in chemistry.

Harry Ward Camp, '54, PGD, is assistant editor of the Law Review edited by Vanderbilt students.

Lt. Gene Eyler, '54, SN, reached the fifth round of the British Amateur Golf matches last spring, losing to the champion of the West of Scotland. He is stationed in England with the air force.

The Rev. Alfred Mead, '54, is in charge of St. John's Church, Kenner, Louisiana, in a suburb of New Orleans.

William C. Rucker, Jr., '54, KA, is stationed in Miami with the Ground Observer Corps. Also in Miami is Lt. Rolf Spicer, '54, DTD, of the marine corps.

James Seidule, '54, is teaching and coaching at Episcopal High School in Alexandria, Virginia. He is working on a master's degree in history at George Washington University.

Peter J. Garland, Jr., '55, PDT, is a law student at Vanderbilt University.

The Rev. Richard N. Walkley, '55, was ordained priest at St. Mary Magdalene Church in Fayetteville, Tennessee, on June 29. He has been in charge of the church for more than a year.

Charles D. Ham, '56, KA, and Sheldon A. Morris, '56, SN, have been employed by the U. S. Forest Service on the Cherokee National Forest.

The Rev. F. Coleman Inge, '56, and the Rev. George H. Schroeter, '53, were ordained deacons on July 7 in Mobile. Mr. Inge, a graduate of St. Luke's, has gone to Alaska under a three year commitment. Mr. Schroeter is vicar of the newly-organized Church of the Epiphany at Enterprise, Alabama. He is a graduate of the Virginia Seminary.

Ens. Edward W. Mullen, '56, SN, has been commissioned following his graduation in June from officer candidate school.

The Rev. John A. Pedlar, '56, and the Rev. John C. Fletcher, '53, PDT, were ordained deacons in Birmingham in July. Mr. Pedlar is a graduate of St. Luke's. Mr. Fletcher attended Virginia Theological Seminary.

Howard P. Pritchard, '56, PDT, is studying in France this year, first at the Sorbonne and then at the University of Montpellier.

The Rev. Warren L. Starrett, Jr., '56, is vicar of churches in Port Allegany and Eldred, Pennsylvania. He was ordained deacon in Warren, Pennsylvania.

The Rev. John Eclin Taylor, '56, was ordained deacon in July in Chocowinity, North Carolina.

Sewanee Bookshelf . . . .

SUMMER SO-CALLED. By George Scarbrough, '44. 96 pp. New York: E. P. Dutton and Co. 1956. $3. This is the third volume of poems published by the East Tennessee poet. Gilbert Govan of the *Chattanooga Times* says that "In each of his first two books—*Tellico Blue* and *The Course is Upward*, Scarbrough used themes out of his own background. It was natural that he did so, for his inheritance through his father included the love of the Cherokees for the area. In his technique he was traditional and direct. Occasionally he showed by a phrase or a poem that he was aware of the new influences in poetry but that was all. In *Summer So-Called* Scarbrough stays largely with the area he loves but displays that he is as much at home in the new manner as the old."

THE FIRST COPYRIGHT STATUTE. By Harry H. Ransom, '28. 160 pp. Austin: University of Texas Press. 1955. $3.75. This study of An Act for the Encouragement of Learning, 1710, tells for the first time the full story of the earliest statute on English copyright. The act grew out of two and a half centuries of controversy concerning literary property. It was the first statute to put the ownership of such property into the hands of the author.

Former Faculty

Friends of Dr. John N. Ware, French professor at Sewanee from 1912 to 1923, will regret to learn that he had a bad coronary attack. He would like to hear from his former students. Since he left Sewanee he has taught at Shorter College. Dr. Ware writes that he is always cheered by news of Sewanee. His address: 5 Shorter Circle, Rome, Georgia.

Charles C. Montgomery, instructor in Spanish at Sewanee from 1927 to 1930, returned for a nostalgic visit with Senor Lewis on January 6. He was accompanied in his trip from Burbank, California, by his wife and two daughters. They climbed to third-floor Walsh to look at his old classroom. He told Senor that he wondered if he shouldn't have stayed on the Mountain instead of becoming a lawyer.

Captain Wendell F. Kline, an honorary member of the Associated Alumni and former vice-president for development, has become special agent for the New York Life Insurance Company. He has just completed a term as president of the Sewanee Civic Association and continues as manager of the University airfield.

Dr. Boylston Green, vice-chancellor from 1949 to 1951, has been elected headmaster of a new preparatory school, Camden Academy, in Camden, South Carolina. Serving on his faculty is William Norsek, '56, as teacher of mathematics and social studies. Dr. Green has been a field supervisor for the National Beta Club, honorary scholarship fraternity.

Swiggett's Dante To Be Published

The major publication of the University Press this winter will be an English translation of *The Divine Comedy* of Dante in the original rhyme scheme, *terza rima*. The translation is the culmination of the life work of Dr. Glen Levin Swiggett, who was professor of modern languages at Sewanee in the administrations of Dr. Wiggins and Dr. Hall.

The University Press has already published three books of sonnets by Dr. Swiggett and will publish a fourth, *The Holy Spirit's Seven Gifts*. Advance orders at $6.00 will be accepted for the Dante until November 30. Then the price will be $7.50 for this luxury edition.

Dr. Swiggett and his wife, the former Emma Bain, are both aged 89. They are the oldest living married graduates of the University of Indiana. Dr. Swiggett, after teaching at a number of colleges, achieved international renown as an expert in foreign trade and Pan-American relations. Mrs. Swiggett has served as chairman of the national legislative committees of the National Council of Women, the American Association of University Women, and the National Congress of Parents and Teachers. She organized the first meeting of Pan-American women ever held, in 1915-16 as an auxiliary to the Pan-American Scientific Congress.

The only son of Dr. and Mrs. Swiggett, Levin Bain, died in 1912 at Sewanee before the end of his freshman year.

Sewanee Vintage

November saw the publication of the fourth number of the University's newest publication, *Sewanee Vintage*. The slim leaflet appears several times each year with half a dozen pages of wisdom, selected and usually written by Abbott C. Martin, associate professor of English. It is not unlike the *Purple* column, "Abbo's Scrapbook," which has been appearing in the student newspaper since 1943.

Alumni wishing to receive *Sewanee Vintage* may address requests to the Alumni Office.

Births

Mary Ava, daughter of HIRAM S. CHAMBERLAIN, III, '36, SN, on October 10, 1956, in Chattanooga. She has three older brothers and a sister.

Margaret Vance, daughter of JOHN R. FRANKLIN, '36, KA, on May 4, 1956, in Washington, D. C.

James Alexander, son of the REV. HUNTER WYATT-BROWN, JR., '37, PDT, on July 6, in Baltimore.

Elizabeth Scott, daughter of the REV. ALEXANDER DUBOSE JUHAN, '40, PDT, on March 2, 1956, in Jacksonville, Florida. Mr. Juhan is rector of Christ Church, Ponte Vedra Beach, and Florida's clerical representative on the Sewanee board of trustees.

Christopher Browning, son of the REV. DAVID B. COLLINS, '43, KS, on June 24 in Sewanee.

Donald, son of ASHLEY A. PURSE, '43, SAE, in June in Chattanooga.

Susannah Clarke Hewson, daughter of HARRY M. C. HEWSON, '44, ATO, on July 21, 1956, in Charlotte, North Carolina. Mrs. Hewson is the former Susannah Lucas, a Sewanee coed in the summer of 1952.

John Randolph, son of DR. DIGBY G. SEYMOUR, A'44, on January 15, 1956.

Theodore Wolcott, son of the REV. HENRY W. PRIOR, '46, KA, on March 22, 1956. Mr. Prior is on the faculty of Cuttington College and Divinity School, Suakoko, Liberia.

Anne Burum, daughter of JOE B. CUMMING, '47, SAE, on May 20, 1956, in Augusta, Georgia. The Cummings have three other children, J. Bryan, six, Douglas Oliver, four, and Walter Whittier, two. Mr. Cumming is with Frank Willard Productions, motion picture producers, in Atlanta.

Margaret Lynn, daughter of the REV. ROBERT E. RATELLE, '47, on August 22, 1956, in Alexandria, Louisiana, where Mr. Ratelle became rector of St. James' Church on August 1.

Lucerne Campbell, daughter of DR. HIRAM G. HAYNIE, '48, KS, on April 14, 1956, in New Orleans. Dr. Haynie is an intern at Charity Hospital and next year will have a residency in psychiatry at Tulane. The Haynies have two older daughters, aged four and two.

Eric Davidson, son of DONALD M. JOHNSON, '48, PDT, on July 27, in Phoenix, Arizona. The Johnsons are moving next spring to Macon, Georgia, where he will be with the Insurance Companies of North America.

Franklin Secord, II, son of ALVIN NICHOLLS WARTMAN, '48, on July 26. The Wartmans live in Boulder City, Nevada, where Mr. Wartman is an attorney.

Susan Obey, daughter of G. DEWEY ARNOLD, '49, DTD, on September 18, 1956, in Mexico City. Mr. Arnold is an accountant with Price, Waterhouse.

Margaret Ann, daughter of JAMES R. HELMS, JR., '49, SN, on September 13, 1956. He is practicing law in Arcadia, California, where he lives at the most attractive address we know: 2220 Sewanee Lane. The street was named by Alfred Allen, '27, DTD.

Mark William, son of ROLAND C. GARDNER, '49, DTD, on August 16, 1956, in Union City, Tennessee. Mr. Gardner is editor of the *Courier* in Hickman, Kentucky.

Margaret McQuiston, daughter of ROBERT C. THWEATT, '49, PDT, on October 1, 1956, in Philadelphia, Pennsylvania. She is the granddaughter of the Rt. Rev. R. Bland Mitchell, '08, PDT.

Fleming Cocke, Jr., son of FLEMING COCKE BLACKBURN, '50, KS, on May 8, 1956. Mr. Blackburn teaches English, history, mathematics, music, and physi-

Four Bishops Retire

When the Rt. Rev. R. Bland Mitchell, '08, retired as bishop of Arkansas on October 5 many honors were given him by the diocese he has served since 1938. Present to pay tribute for Sewanee was Frank M. Gillespie, '11, former chairman of the board of regents.

Three other Sewanee bishops are retiring this year. The Rt. Rev. James M. Stoney, '11, turned over the responsibilities of New Mexico and Southwest Texas to the Rt. Rev. Charles J. Kinsolving, '25. Bishop and Mrs. Stoney will continue to live in Albuquerque, their home since 1942. His ministry before his consecration was spent in South Carolina and Alabama. During his episcopate New Mexico became a diocese. Bishop Stoney was one of Sewanee's all-time great football players.

The Rt. Rev. Frank A. Rhea will retire as bishop of Idaho. Bishop Rhea was a student at the Sewanee Grammar School in 1908 and has continued his interest in Sewanee.

Bishop Mitchell and Bishop Frank A. Juhan, '11, who retired in February, are now living at Sewanee.

---

cal education at Barton Academy in Mobile, Alabama. Mrs. Blackburn was Mary McWilliams of Birmingham.

William Lowrey, son of JOHN D. CREWS, '50, KA, on June 15, in Mississippi. Mr. Crews is telegraph editor of the *Star-News* in Meridian.

Dorothy Ann, daughter of LEROY J. ELLIS, '50, SN, on March 23, 1956, in Nashville. Mr. Ellis has completed his army service and is in law practice with his father-in-law.

Anne Ashton Pendleton, daughter of CHARLES P. GARRISON, '50, KA, on June 27, in Tampa. Mr. Garrison is a loan officer with the First Federal Savings and Loan Association.

William Goodale, son of EDWIN G. LEWIS, '50, PDT, on January 22, 1956. The Lewises live in Leesburg, Florida.

Marian Jackson, daughter of RICHARD E. SIMMONS, '50, PDT, on March 21, 1956, in Birmingham. He was president of the Birmingham Junior Chamber of Commerce last year and is with the David W. Hamilton Insurance Agency.

John McFall, son of the REV. JAMES C. FENHAGEN, '51, SN, on May 3, 1956. Mr. Fenhagen serves St. Mark's Parish, Brunswick, Maryland.

Lola Blanton, daughter of JULIAN FORT NEILL, '51, PGD, last spring. Mr. Neill is with the Whitney National Bank in New Orleans.

Kathleen Craig, daughter of RUSSELL H. WHEELER, '51, on February 21, 1956. Mr. Wheeler is a medical technician with the Aetna Life Insurance Company in the home office at Hartford, Connecticut.

Robert West, son of NEILL BOLDRICK, JR., '52, on December 9, 1955, in Austin, Texas. Mr. Boldrick graduated from law school at the University of Texas last January and is in practice with Lang, Byrd, Cross, Ladon and Oppenheimer in San Antonio.

Susan Dawn, daughter of CHARLES JOSEPH HUGHES, '52, KA, on July 30, 1956, in Miami, Florida. Mr. Hughes has recently been appointed auditor-comptroller of the Metropolitan Bank of Miami after serving for eighteen months as a bank examiner for the U. S. Treasury Department.

Edwin Cabaniss, Jr., son of the REV. E. C. COLEMAN, '53, on July 15, 1956, in Alexandria, Louisiana.

Catherine Leigh, daughter of DAVID G. JONES, '53, ATO, on August 25 in Sewanee, where Mr. Jones is a student in the School of Theology.

Mary Susan, daughter of the REV. WILL A. AUGSBURGER, '54, last spring in Arkansas.

Joanna Ruth, daughter of the REV. ROY M. FRYE, '54, on August 30, 1956. He became director of religious education at Holy Trinity Church in West Palm Beach, Florida, in September.

Theodric Edwin, III, son of T. E. MOOR, JR., '54, PGD, on October 13, 1956. Mr. Moor is on duty with the air force.

Ray Gordon, Jr., son of LT. RAY GORDON TERRY, '54, PDT, on May 16, 1956. Lt. Terry is in the air force.

Eleanor Burns, daughter of ROBERT B. KEMP, '54, KS, on May 26, 1956, at Austin, Texas, where Mr. Kemp is a theological student.

Lydia Croft, daughter of T. MANLY WHITENER, '54, BTP, on September 10, 1956, in Greenville, South Carolina, where Lt. Whitener is on active duty with the air force.

Helen Tucker, daughter of EDWARD MCCRADY, III, '55, ATO, October 2, 1956, in Del Rio, Texas, where he is stationed with the air force. Mrs. McCrady is the former Sally Buck of Sewanee.

Kathy Lyn, daughter of S. ERIC WILLIAMS, '55, BTP, on July 7, 1955. He is in the marine corps.

John Brander, Jr., son of JOHN B. AUSTIN, '57, on August 4, 1956, in Sewanee.

Marriages

COOPER MYERS CUBBEDGE, JR., '50, DTD, to Laura Jewell DeBardeleben in the late summer in Selma, Alabama. He is with the Springfield Insurance Companies in Montgomery. She graduated from the University of Alabama.

Pvt. John R. Foster, '52, entered the army in May. He graduated in law from the University of Texas in 1955.

WARDEN SPERRY LEE, '43, PDT, to Patricia Anne Wood on June 16 in Jacksonville, Florida. Mr. Lee is an attorney there.

DEWEY EUGENE CARROLL, N'44, to Elizabeth Ann Cade on August 19 in Seville, Florida. He is a graduate of the University of Chattanooga and of Emory. He serves as head of the business and industrial division of the Aalanta Public Library.

ROBERT JAY WARNER, JR., '48, KA, to Ruth deMoss Robinson on October 13 in Pittsburgh, Pennsylvania. They are living in Nashville, where he is an attorney.

WILLIAM T. RICHTER, '49, KA, to Sherley May Jones on May 19 in Greenwood, Mississippi. He is assistant to the manager of the Delta Electric Power Association there.

JOHN WILLIAM ARNOLD, '50, DTD, to Dorothy Jane Holland on June 2 in Mt. Pleasant, Tennessee. He is a graduate of the University of Tennessee and operates an accounting firm in Winchester. She is a graduate of Middle Tennessee State College.

ELBERT PETE CHARLET, JR., '50, KA, to Mary Frost Overall on May 19 in Nashville.

SELDEN HENRY, '50, ATO, to Joan Kennedy on May 5 in Tulsa, Oklahoma. Mr. Henry is a petroleum geologist.

DR. ANGUS W. GRAHAM, JR., '51, KA, to Elia Barmore in June in Bradenton, Florida. He is a graduate of Vanderbilt Medical School and she has a B.S. in nursing from Vanderbilt.

JOHN WESLEY LITTLE, JR., '51, SN, to Carolyn Alice Coil on July 28 in Sapulpa, Oklahoma. Both attended Vanderbilt University.

FRANCIS BRYAN WAKEFIELD, III, '51, SAE, to Laura Ellen Edington on June 16 in Mobile. He is a trainee with International Paper Company. She is a graduate of Southwestern at Memphis.

THE REV. JOHN GREENING ARTHUR, '52, KA, to Ida Jane McCullough on October 10 in Camden, Tennessee. He is in charge of St. Thomas' Church, Elizabethton. Mrs. Arthur is a graduate of the University of Tennessee.

GEORGE COLLETT AYRES, '52, SAE, to Nanette Wright on June 16 in San Antonio, Texas.

BROOKS SIMMONS BOYD, '52, ATO, to Winifred Anne Richards in April in Houston. Both attended the University of Houston.

ROBERT DOBBS FOWLER, '52, KA, to Judith Knox Lidstone on September 8 in San Francisco. He has completed four years of active duty as an air force lieutenant and has been appointed editor of the *Cobb County Times*. Mrs. Fowler is a graduate of the University of Washington.

JOHN SHELDON GRIER, II, '52, DTD, to Diane Hogle on May 26 in San Diego. He is with the Troy Upholstering Company in Los Angeles.

THE REV. BEVERLEY B. S. KARSTEN, '52, KS, to Marion Jean Dunstan on August 25 in Wilkes-Barre, Pennsylvania. He is in charge of churches in Penacook and Franklin, New Hampshire.

She is a graduate of Bucknell University.

Ens. Frank B. Kelso, '52, to Landess McCown on June 9 in Florence, South Carolina. He graduated from the Naval Academy and is now stationed in Norfolk, Virginia. She is a graduate of Columbia College.

Dr. Jimmy Howard McClain, '52, to Virginia Leigh Sullivan on June 16 in Memphis. Dr. McClain graduated from dental school at the University of Tennessee and is now on active duty with the navy in Norfolk. Mrs. McClain is a graduate of Memphis State College.

The Rev. John R. McGrory, '52, to Jane Locke in September. He is curate at Grace Church, Plainfield, New Jersey, and she has been a student at St. Luke's Hospital in New York. They visited Sewanee on their honeymoon.

William E. Pilcher, '52, PGD, to Erika Marx of Wiesbaden, Germany, on January 14. They expect to return to the States next summer when his tour of duty with the army is concluded.

Lt. (jg) Barrie Trebor-MacConnell, '52, DTD, to Marjorie Virginia Dartt this summer in Arlington, Virginia. They are living in Groton, Connecticut, where he is attending submarine school.

Johnson Bransford Wallace, '52, PDT, to Louise Buttorff Bullard on September 8 in Nashville.

Charles Elliott Carper, III, A'53, to Nancy McCarty Oliver on October 26 in Birmingham. Both attended the University of Alabama. He is now in the navy.

Standish Henning, '53, Psi Upsilon, to Jane Nelson on September 8, in Whitehaven, Tennessee. He is a graduate student at Harvard.

William Andrew Hibbert, Jr., '53, SN, to Kathryn Davis on August 25 in Pensacola. He is a medical student at Emory University.

Donald M. Irvin, '53, PGD, to Teresa Lee Williams on July 21 in Douglas, Arizona.

William Wright Conner, '54, BTP, to Marjorie Taylor Hawkins on September 8 in Atlanta. She is a graduate of the University of Georgia and both are taking graduate work at the University of Miami.

Terrell Rogers James, '54, SAE, to Dianne Hill on May 26 in Smithville, Texas. He is a student at Southwest Texas State Teachers College. She attended Southern Methodist and the University of Texas.

The Rev. Konrad E. Kelley, Jr., '54, to Sandra Margaret Myers this summer in San Antonio. He is in charge of St. James' Church, Hebbronville and Grace Church, Falfurrias, Texas. Mr. Kelley is the great-grandson of Col. T Frank Sevier, one of Sewanee's earliest faculty members.

The Rev. Thomas J. Lundy, Jr., '54, to Inez Gilliam on October 26. He has just become vicar of churches in Trussville and Huffman, Alabama.

The Rev. Willis Barnum Coker McCarty, '54, ATO, to Betty Ann Roberts on August 6 in Tallahassee, Florida.

William Webb White, '54, ATO, to Corinne Elizabeth Canaan on July 21 in Huntsville, Alabama. He is with the Redstone Arsenal at Huntsville.

Lucien Edward Brailsford, II, '55, SN, to Alma Evelyn Chandler on August 26 in Manning, South Carolina. He is a student at the Medical College of South Carolina.

1956

Class officers elected by 1956 were Burrell O. McGee, Greenville, Mississippi, president, Mason T. Morris, Louisville, editor, and Kenneth Kinnett, Atlanta, secretary.

Baxter Hicks Harwell, '55, to Nancy Crum Cockfield on June 9 in Florence, South Carolina. Both have attended the University of South Carolina.

Lt. Alan Dorn Hetzel, '55, ATO, to Shirlee Ann Edgar on June 30 in McAllen, Texas. He is a graduate of the University of Florida and is stationed at Mission Air Force Base, Texas. She is a graduate of Michigan State.

Sam Davis Bell, Jr., '56, PDT, to Paula F. Ridley on September 1 in Nashville. Both attended Vanderbilt.

Lt. Robert Cherry, '56, ATO, to Joan McConnico Loser on August 24 in Nashville. He is in the air force.

Arthur Charles Heberer, '56, SN, to Patricia Ann Burgess on October 27 in Aiken, South Carolina.

Kenneth Kinnett, '56, SAE, to Loyd Nichols on July 7 on Lookout Mountain, Tennessee. Mrs. Kinnett attended St. Mary's School at Sewanee.

Victor Pierre Serodino, Jr., '56, BTP, to Elizabeth Wiley Joyner on August 31 in Greensboro, North Carolina. They are living in Columbia, South Carolina, as he is stationed at Ft. Jackson. Mrs. Serodino attended Sullins College.

L. Samuel Waymouth, '56, SN, to Shirley Maureen Logan on October 27 in Chattanooga. He is associated with Hawthorn, Waymouth and Payne in Baton Rouge. She attended Manhattanville College of the Sacred Heart.

Henry Frank Arnold, Jr., '57, ATO, to Ann Bosworth Ellis on September 8 in Fairhope, Alabama. Mrs. Arnold attended Auburn. They are living at Van Ness Hall at Sewanee.

William Robert Campbell, '57, ATO, to Virginia Sims DeNormandie on June 9 in Decatur, Georgia. He is attending Emory and she was a student at Georgia State College.

Robert Mittelstaedt Long, '57, KS, to Barbara Keith Turner on August 28 in Chattanooga. Mr. Long is a senior in the college.

Charles E. Slade, III, '57, DTD, to Mary Virginia Patton on August 23 in Nashville. Mrs. Slade graduated in June from Vanderbilt, where he is presently a student.

Fletcher B. Smith, '57, SAE, to Shirley Yvonne Adair on August 18 in Arkansas. He is a student at the University of Arkansas.

Ralph Troy, '57, KS, to Frances Warner in August in Chattanooga. Mrs. Troy attended St. Mary's School. They are living at Woodland at Sewanee.

Abram Geren McLemore, III, '59, PDT, to Judith Allen Gault on August 25 in San Pedro, California.

Deaths

The death on February 2 of Amelia Gorgas Palfrey, widow of former student George DeClouet Palfrey, '78, cut one of the few remaining links between today and Sewanee's first decade. Mrs. Palfrey was born in 1859 and came to Sewanee with her parents, General and Mrs. Josiah Gorgas, in 1869. She was married in 1881 in Tuscaloosa where her father had become president of the University of Alabama after leaving Sewanee in 1878. Her brother-in-law, Henry S. Palfrey, '81, ATO, still lives in Franklin, Louisiana, one of Sewanee's half-dozen oldest alumni.

Horace Andrew Adams, A'89, died in Birmingham in November at the age of 87. He entered the Sewanee Grammar School in 1885. He was a traveling salesman for many years. He is survived by a sister.

The Rev. John Beean, '95, died in June at Ocean Springs, Mississippi, at his home there. He received preparatory and theological education at Sewanee, and spent his entire ministry in Mississippi, serving churches in Brookhaven, Pascagoula, and McComb. Mrs. Beean died a number of years ago. He divided his estate between Sewanee and the diocese of Mississippi. His diocese reports that "he was a devoted friend to Bishop Bratton and was always grateful for what Sewanee and the DuBose family meant to him."

Richard Wallace Hogue, '97, DTD, died June 20 in Fredericksburg, Virginia, following a heart attack earlier in the month. After attending the academy, the college, and the seminary, he was ordained in 1899. He served churches in North Carolina and in Baltimore, Maryland. In 1916 he was awarded the degree of doctor of divinity by St. John's College, Annapolis. After a dispute with his vestry over the use of the parish house for public discussions of the unemployment crisis of 1915-16 and disagreements over theological and social problems with his bishop, he left the ministry and became executive secretary of the Church League for Industrial Democracy. From 1929 until his retirement in 1942 he worked with legislative bureaus doing research and promoting legislation in the public interest. He has been living at his country home, Kelly's Ford Farm, near Remington, Virginia. He and Mrs. Hogue visited the Mountain several years ago and he placed in the University Library a fine portrait of the Rt. Rev. Richard Hooker Wilmer, bishop

of Alabama, under whom he entered the ministry. He is survived by Mrs. Hogue and a daughter and a son by a former marriage.

Dr. Thomas Bragg Yancey, '00, KS, died September 24 at his home in Kingsport, Tennessee. He first practiced medicine in LaGrange, Tennessee, but in 1910 went into the public health work in which he was a pioneer. He worked in sixty-seven counties in Tennessee for the Rockefeller Hookworm Commission. He set up the public health unit in Kingsport and in 1925 began general practice. He was a member of the State Board of Medical Examiners from 1930 until his resignation in August, serving as president for almost ten years. Dr. Yancey's last visit to Sewanee was to attend the graduation of his grandson, Edward H. Carter, Jr., '56, from the college in June. He is survived by his wife, four daughters, and a son. The Kingsport *Times* said that "No man entering the medical profession ever took more seriously and lived up to more conscientiously the Hippocratic Oath. . . . He was the very ideal of The Doctor."

Phelan Beale, '02, DTD, died June 12 in Pass Christian, Mississippi, where he retired two years ago. He was a grandson of Judge John D. Phelan of Alabama, the first president of Sewanee's faculty club, the EQB. He studied law at Sewanee and at Columbia University and practiced in New York. A news report stated that he was one-time personal attorney for Bernard Baruch. Among his interests was hunting and in 1937 he received considerable attention for the purchase of an abandoned lighthouse to keep strangers away from his private game preserve. He is survived by his wife, a daughter, and two sons.

Robert E. Cowart, '03, SAE, died on July 10, 1956, after a recurrence of cancer which began in 1934. He was a lawyer and banker in Forney, Texas. Mrs. Cowart wrote of "his magnificent courage and calm assurance" in the trying last years and of his devotion to Sewanee.

Dr. James Walter Warren, M'04, died April 15 in New Orleans, where he had practiced from 1923 until his retirement in 1953. He was a graduate of Tulane in 1904. He is survived by Mrs. Warren, two brothers, and two sisters.

Dr. Warren H. Reid, '06, died February 28, 1956, and is buried at Pontotoc, Mississippi, where he practiced medicine for thirty-six years. He is survived by a son, A. K. Reid, of Mt. Vernon, Illinois.

Dr. Lawrence Randolph Young, M'06, died June 18 at Jackson, Louisiana. He was a graduate of the Kentucky School of Medicine in Louisville. He practiced in Abbeville, Rayne, Mandeville, and Covington, Louisiana. Two of his brothers attended the Sewanee Medical Department, Dr. Frank F. Young, M'11, who died in 1951, and Dr. Marion Albert Young, M'95, who died in 1936. Three Sewanee medical alumni were among his pallbearers: Dr. Z. J. Francez, M'03, Dr. John D. Young, M'12, and Dr. H. A. Eldredge, M'03. Two sisters survive. Mrs. Young died several years ago.

Dr. Albert Williamson Clanton, M'07, died May 28 in Millport, Alabama.

George Washington Brown, '08, died July 20 in Monroe, Louisiana. His home was in Portland, Arkansas, where he operated a drug store for thirty-three years before retiring. He is survived by his wife and a brother.

Austin B. Claypool, '09, DTD, was killed in an automobile accident on June 4 near his home in Muncie, Indiana. He was a nephew of Dr. Glen L. Swiggett, who was professor of modern languages at Sewanee when Mr. Claypool enrolled. Much of his life was spent in Alberta, Canada, where he developed an eight hundred acre ranch and served as a member of the Canadian Parliament from 1921 to 1935. Since 1942 he had lived in Muncie where he was a real estate developer. At the time of his death he was a member of the Delaware County Council. He is survived by Mrs. Claypool.

The Rev. Loreto Serapion, '15, died January 19, 1956, in Cuba. He attended Havana and Candler Colleges in Havanna, received bachelor's and master's degrees in law from the Chicago College of Law, and a Ph.D. from the University of Havana. At one time he served St. Luke's Church in Manila and more recently had been in educational work in Havana. He is survived by his wife.

The Rev. Robert Nelson MacCallum, '16, KS, died August 24 at his home in El Paso at the age of 68. For the past year he had held only occasional services. He received college and seminary training at Sewanee and was one of the charter students of the Graduate School of Theology in 1937. He was one of two seminarians in Sewanee history to captain a Tiger football team. He served parishes in Tennessee, Georgia, Texas, New Mexico, and South Carolina. He is survived by his wife, a daughter, Virginia Anne, and a son, Robert, Jr., all of El Paso. Interment of his ashes is to be at Sewanee. In charge of services in El Paso were his Sewanee contemporaries, the Rt. Rev. James M. Stoney, '11, and the Rev. Willis P. Gerhart, '14.

Rev. Robert N. McCallum, '16

William Douglas Herring, '18, PDT, died March 29, 1956. He also attended Texas A&M College, served in World War I, and was at one time in the oil business. His home was Kilgore, Texas.

Robert C. Chatham, '20, KA, died June 8 in Shreveport, Louisiana, following a stroke. He served as a lieutenant in France during World War I and for the past twenty years had been veterans' service officer for Caddo Parish. He was described as "one of the best known and most efficient public officials" in the parish "whose good work will live after him for many years." He is survived by his wife and a daughter.

Judge Guy A. Gullick, '20, KS, died suddenly July 28 at his home in Greenville, South Carolina. He received his legal education at the University of South Carolina and for twenty-five years had been probate judge of Greenville County. At the time of his death the local newspaper spoke of the able way in which he handled delicate and confidential matters, giving firm but understanding leadership. He is survived by Mrs. Gullick and two sisters.

Dr. Francis S. Dixon, '23, died October 3 in Natchez, Mississippi. He was a graduate of the University of Mississippi and of Tulane. He was a fellow of the American College of Surgeons. He is survived by his wife. Although Dr. Dixon attended Sewanee very briefly, he remained interested in the welfare of the University.

William Archer Mothershead, '25, KA, died December 19, 1955, in Oxford, Mississippi, following a heart attack. For a number of years he was in the hotel business but more recently had operated the Ole Miss Cleaners and an apartment house. He is survived by his wife and two sons.

The Rev. Stanley I. W. Dean, '30, died September 27, 1955, in Kingston, New York. He had been rector of Holy Cross Church there since 1942. He was a veteran of World War I. He is survived by a son, Otto Kirchner Dean, '39, of Bloomington, Indiana, and two grandchildren.

James Lemen Beggs, Jr., '34, PGD, died May 30 at his home in Kansas City, Kansas, following a heart attack. He was a navy veteran of World War II. He had various business interests in Kansas City, including a grocery and a coal and cement company. He is survived by his wife and a daughter.

Arch Bishop, Jr., '40, died July 19 in Nashville following a year of ill health. He attended Sewanee Military Academy as well as the college and was a member of Phi Delta Theta. He was a realtor and a past president of the Nashville Junior Chamber of Commerce. In World War II he was an air force captain. He is survived by his wife, daughters aged nine and five, a son, aged seven, and his mother.

The Rev. Alexander C. Zabriskie, D.D., dean of the Virginia Theological Seminary from 1940 until his retirement in 1950, died June 23 at Alexandria. Sewanee conferred an honorary doctorate in divinity upon Dean Zabriskie in 1941.

For Sewanee Men . . . and Their Ladies

In the twenty-two years since the Sewanee Alumni News first rolled off the press, no advertisement has appeared within its dignified covers. This page then is a milestone. Tom Hawkins wants his friends of the past half century to know that the Supe Store—the Macy's of Franklin County—has what *you* need. Men, drop this magazine face down in the lap of your Lady—*after* you have checked off the items you'd like to find under the Christmas tree. Before Breslin Chimes can strike another quarter hour, we'll wager our bottom shilling that a surreptitious letter will be on its way addressed to "Mr. Thomas Hawkins, Sewanee, Tennessee."

FOR THE BOSS

Captain's Chair, sturdy black or blond, with University Seal Freight charges additional	$25.00
Sewanee Belt and Buckle (Give size)	3.80
Sterling Tie Clip with Seal	3.45
Overnight Bag, Sewanee and Seal	4.90
Zippo Cigarette Lighter with Crest	5.50

FOR THE RECORD ROOM

Jazz at Sewanee, LP, terrific	4.75
Choir, 2nd Recording, LP, beautiful	4.25

FOR OFFICE OR DEN

University Seal in color on Walnut Shield	4.90
Breslin Plastic Ash Trays	1.00
All Fraternity Felt Banners	1.75
Sewanee Felt Banners	1.75
Fraternity Crest Decals (for marking plain glasses)	.10
Sewanee Windshield Decals	.10

FOR A PARTY

Old Fashioned glasses, heavy, with University Seal, each 70 cents, six for	$3.95
Highball glasses, University Seal, each 75 cents, six for	4.15
Sewanee Beer Mugs, 16 oz., each	3.35
Sewanee Beer Mugs, 5 oz., each	1.50

FOR THE SMALL FRY

Sewanee T-shirts (2-9)	1.15
Sewanee T-shirts (10-16)	1.40
Sewanee Cardigans, Cotton	2.70
Sailor Hat with "S"	1.40
Purple Rat Cap with "S"	1.40

WEDDING BELLS?

Sterling Teaspoon with Seal	4.50

OPTIMISTIC?

Sterling Baby Spoon with Seal	3.95

Except where stated, all prices include tax, packing, and postage.

THE UNIVERSITY SUPPLY STORE

HARRY E. CLARK, '18, *Manager*

Sewanee, Tennessee